Telephone—EV 3-4111
11.30 p.m. to 8 a.m.
Editorial EV 3-4509 or EV 3-8309
Circulation • • • • EV 3-0725
Sports • • • • • • EV 3-7000

The Daily Colonist.

Vancouver Island's Leading Newspaper Since 1858

Forecast: Cloudy, Showers, Cooler
(Details on Page 2)

No. 215—102nd YEAR • VICTORIA, BRITISH COLUMBIA, SUNDAY, AUGUST 21, 1960 • *** • 10 CENTS DAILY 14 CENTS SUNDAY • 62 PAGES

Best Brains Think So

Men in Space Within Months?

Dogs' Return Exciting To Experts

(By UPI and AP)

STOCKHOLM — Safe landing of a Russian space ship full of animals yesterday threw the world's space experts into a flurry of speculation about manned flights.

Delegates to the International Space Congress here buzzed with rumors that Russia would soon be firing men into orbit. The Russians reported that two dogs that rode their latest satellite nearly 450,000 miles in 24 hours are healthy after their return.

SATELLITE AUTHORITY

In London, Professor Bernard Lovell, leading U.K. satellite authority, said he expects Russia to put a man in space anytime — perhaps within a couple of months.

The Soviet space ship satellite carrying two dogs and several other animals was retrieved from orbit and "landed safely" Saturday, the Soviets announced. They said the animals were "well" in the experiment designed to help put a man into space.

6.2 MILES

The space capsule was brought to earth within 6.2 miles of a pre-selected landing site which was not identified, according to the official Tass news agency announcement.

The landing from 198 miles in space was the first time that man has sent living creatures into orbit and brought them to earth safely. Previous space ships with animals have been on short flights that did not orbit the earth.

LANDED SAFELY

Tass said the capsule containing the animals "detached from the ship and landed safely" after 18 revolutions around the earth. It said the space ship travelled 433,980 miles since its launching.

The 10,143-pound space ship containing the capsule with the animals and TV cameras for observing their reactions to space living had spent about 24 hours in flight when scientists sent out the signals which detached the capsule and brought it down.

U.S. SUCCESS

The feat followed by a day the American success in recovering in the air a Discoverer XIV rocket capsule after a space flight in orbit. There were no animals aboard the American rocket.

The experiment was an avowed part of the Soviet campaign to be the first nation to send a man into space and bring him back alive. An attempt to bring back a Soviet space ship with a dummy aboard last May 15 failed.

Catch Frozen, Wrapped

NANAIMO (CP) — Old-age pensioner Fred Sunderland made a neat catch while fishing off Newcastle Island—75 pounds of still-frozen meat done up in a package containing ground round, brisket, steak and other cuts, believed thrown from a passing ship.

Thousands Cheer Golden Hawks

Clawing their way to the heavens in a 500-mile-an-hour vertical climb are famed RCAF Golden Hawks aerial acrobatic team which brought cheers from some 9,000 Victoria residents who watched display from Dallas Road yesterday afternoon. Golden-hued F-86 Sabre Jets, trailing red and blue smoke, thrilled crowd with 20-minute display of precision flying. — (Colonist photo by Ted Harris.)

Child Farms Begun

VIENNA, Austria (AP)—Czechoslovakia youth authorities have set up farms operated by children between nine and 15 years old, a Czech newspaper reaching here reports. The farms raise vegetables, chickens and rabbits.

If Ottawa Matches

$1,000,000 Pledged For PNE Buildings

VANCOUVER (CP) — Premier Bennett said Saturday the provincial government would provide $1,000,000 for new buildings at the Pacific National Exhibition — providing the grant is matched by the federal government.

He repeated an offer made several times previously as he declared open the 50th annual Pacific National Exhibition, which began a 14-day run with a big, brassy parade Saturday morning.

An estimated 250,000 persons lined the four-mile parade route, standing six deep along the sidewalks as the 1¼-hour-long procession passed by.

Saturday afternoon the premier marked the exhibition's official opening with the press of a button that set off a natural-gas flame atop a 75-foot steel tower where it will burn until the PNE ends Sept. 5.

Mr. Bennett said the exhibition has a great service to offer. With improved facilities, the service would be even better, and if the federal government would put up grants the province would match them, up to a total of $1,000,000.

PNE president Dr. J. C. Berry also took part in the ceremonies, then accompanied the premier as he inspected the armed forces exhibit and a naval guard of honor.

Husband, Wife Cut In Hillside Collision

A husband and wife suffered facial cuts, and their four small children escaped injury, in a two-vehicle crash just before midnight last night on Hillside.

Arthur Green, 31, and his wife Pearl, 28, of 311 Glen Lake Road, were injured in a collision involving their small car and a truck on Hillside near Cedar Hill, in the 1300 block.

City police took the couple to Royal Jubilee Hospital for treatment.

Their children were taken into a nearby home by the householder, then also taken to hospital by police, at the mother's request, for check-ups. Youngest was a three-week-old baby.

Bloodshed In Laos?

VIENTIANE, Laos (Reuters)—Revolutionary Premier Prince Souvanna Phuma said Saturday opposition forces were marching on Vientiane and there would be bloodshed if they reached the capital.

Thank You Parents Say

KAMLOOPS (CP) — Mr. and Mrs. G. M. Kennedy of Kamloops yesterday thanked those who gave blood to save the life of their nine-year-old son, Leonard, a haemophelia victim.

The boy is reported in improved condition in hospital at Vancouver where he recently underwent an operation. Dozens of pints of blood were donated by donors, including members of the crew of a United States submarine.

Canadian Incident

Congo Apologizes For Shameful Act

UNITED NATIONS, N.Y. (CP)—Reports from Leopoldville say Congo Premier Lumumba has apologized for the clubbing last Thursday of Canadian communications experts with the United Nations forces.

UN officials in the Congo capital said they have received an apologetic letter from the Congolese chief of staff, Colonel Mobutu, concerning the mistreatment of the Canadians.

The letter called the incident a "shameful occurrence" and asked the United Nations to transmit its apologies to the Canadian government. It expressed a hope the incident could be considered closed.

In the affray, Congolese soldiers kicked and clubbed the detachment of 13 Canadian signalmen, apparently mistaking the Canadians for Belgians. One officer, Captain C. A. A. Taschereau of Montreal, was knocked unconscious with a rifle butt.

* * * * * *

People Flee

Flames Eat Town

FORESTHILL, Calif. (UPI)—A forest fire has destroyed the California town of Michigan Bluff. The 100 residents in the town have fled, leaving all their belongings.

About 50 homes were burned up.

Two other communities nearby have been evacuated ahead of the racing flames.

RALPH BUNCHE
... snubbed, replaced

Struggle at UN

Africans Cool To Congo Bid

UNITED NATIONS (AP) — The Congo crisis deepened Saturday night with new Soviet attacks on Secretary-General Dag Hammarskjold while UN security council members prepared for an emergency Sunday session.

Vasily Kuznetsov, Soviet deputy foreign minister, demanded Hammarskjold withdraw Canadian units of the UN force and attacked his civilian aid program for the Congo as putting it under the thumb of the U.S. and so-called colonial powers.

He objected to Canadians as being allies of Belgium, which he classed as the aggressors in the Congo. (See full details in Page 14.)

INDIAN CHOSEN

The UN replaced Ralph Bunche, U.S. Negro under-secretary of the UN, as Hammarskjold's personal representative in the Congo by Rajeshwar Dayal, veteran Indian diplomat.

Dayal served on a UN commission in the Lebanon crisis in 1958 and now is India's high commissioner to Pakistan. Bunche has been snubbed by Congo Premier Lumumba in recent days.

COOLING OFF

Leaders of African delegates to the UN huddled with Congo deputy premier Gizenga and others in a group sent by Lumumba to the Security Council session.

It was reported the Africans are trying to cool off the Congolese group's hostility. Many of their governments have indicated displeasure with Lumumba's attacks on Hammarskjold.

In Leopoldville, the opposition Abako party warned it intends to rid the country of Lumumba "by legal or illegal means." A first attempt will be made to vote him out of office when parliament meets in 10 days.

New rioting was reported in Leopoldville and the key Congo River port of Matadi was closed after 15 Belgian paratroopers in civilian clothes were found aboard one ship.

Coupled with Kuznetsov's demands for the Canadian troop withdrawal was a renewed hint of military help for Lumumba in the latter's attempt to conquer rebellious Katanga province.

Radio Moscow meanwhile broadcast a long Soviet government statement demanding an immediate and unconditional halt to "shameless aggression" against the Congo.

CANNOT HELP

Hammarskjold has insisted that the UN force must remain neutral and cannot help Lumumba subdue Katanga. It was to get endorsement of that stand that he asked for the emergency council meeting. He is preparing a strong statement on Lumumba's challenge for the council.

Mount Waddington

Leave Bodies Expert Urges

VANCOUVER (CP) — A mountain rescue expert Friday advised against any effort to find the bodies of four mountaineers on Mt. Waddington.

Ian Kay, executive board chairman of the mountain rescue group, made a flight over the scene and reported that heavy snow has fallen over the area of the fatal avalanche, obliterating all tracks and traces of the lost party's camp.

"There is considerable danger of further avalanche and without tracks searchers would face an almost impossible task," he said.

The lost party, which included two men, is believed to have been killed by the avalanche July 31. The tragedy was discovered this month by a group of U.S. climbers.

Don't Miss

'Saga of Melvin' Large in Laguna
(Page 3)

* * *

'Smarter Russians' Real Threat to U.S.
(Page 6)

* * *

B.C. Lions Capture First League Win
(Page 8)

* * *

Harmsworth Trophy Stays in Canada
(Page 9)

* * *

Best Year Ever For Swim Classes
(Page 12)

* * *

'I Don't Like Kids' Boy Thrown at Car
(Names in News, Page 19)

* * *

$15 a Month Feeds Big Family
(Page 19)

* * *

	Page
Bridge	24
Comics	11
Crossword	26
Financial News	6
Garden Notes	11
Radio Programs	22
Social	16, 17, 18
Sport	8, 9
Television	21
Theatres	12, 13

Poles Sail To Denmark

COPENHAGEN (Reuters)—Twelve Polish refugees, including three women and five children, sailed into Copenhagen harbor Friday night in a sinking 30-ton wooden fishing cutter after fleeing from Poland. They asked for political asylum in Denmark.

Red Chinese Put Sails On Steamers

HONG KONG (AP) — In the interests of economy, Red China is putting auxiliary sails on sea-going steamers and motor vessels. The New China news agency says sails can increase speed by half a knot and save three per cent on fuel.

Red Protest to Canada 'Eyewash' Says Green

VANCOUVER (CP)—External Affairs Minister Green had no comment Saturday on a Russian demand that Canada withdraw her troops from the United Nations force in the Congo.

He also called it "eyewash" that Canadian troops there had been guilty of unlawful action. (See also Page 14.)

Mr. Green, here on departmental business and for a holiday, said he had received no report on the Canadian force's reaction to hostility by Congolese troops.

The external affairs minister, who said he was anxious to renew acquaintance with his constituents in Vancouver-Quadra, was uncertain about any part he would play in the British Columbia election campaign, but "I understand they (the Progressive Conservatives) don't want help."

* * *

HOWARD GREEN
"... Russians stupid as we"

Recounting his activity in the United Nations last week, Mr. Green felt Canada's progress in pressing for continuation of disarmament talks had been underplayed here—meaning the West.

"World opinion must be focused on the nuclear powers," said Mr. Green. "The non-nuclear powers must take the lead.

"Civilization is at stake. Discussions must continue. This is the key thing."

Mr. Green said the part he played in last week's three days of UN talks was "the biggest thing in his 25 years of political life."

On other points, he said Russia had handled the Powers incident badly. "They overplayed this thing. The Russians are just as stupid as we."

ALL ABOARD

With G. E. Mortimore

THE two boys now have the small plywood boat that used to belong to their grandfather.

It has been sealed up in a makeshift way, and painted green, the same color that it was when the boys' grandfather used it for fishing.

Unluckily for the boys, their grandfather did not live long enough to teach them what he knew about fishing. But he would have smiled at the sight of their small figures in his boat, pushing out from the lake shore.

John, seven, is wielding a pair of new oars, painted green, with red collars. Michael, five, bounces on the back seat, making the thin plywood bend perilously under his 40-pound weight.

"We're Ratty and Moley," John announces, mentioning the names of those two characters from the childhood classic, "The Wind in the Willows."

And away they go in their oddly-shaped wisp of a boat, the two little boys acting out the story their mother had read to them.

No grown-up could imagine what wild and vivid thoughts run through their heads, as they skirt the lake shore.

But they're soon back, with water sloshing around in the boat. It has sprung a leak. Those canvas strips on the seams, an amateur job, have come unstuck in one place. So the boat must be hoisted clear of the water, dried out, and patched further.

They will have to postpone being Ratty and Moley until another day.

* * *

A. Welsh of Goward Road, Prospect Lake, thinks this column was unfair to the temperance group in a recent article about liquor stores.

"You were rude," he says.

However, he adds, tongue in check, I might be doing the taxpayers a service in urging more liquor stores—even though liquor costs lives in accidents on the road.

"If only we could induce enough of our Canadian nationals to drink more, in time we (non-drinkers) would not have any taxes to pay at all," he says.

* * *

Mrs. W. A. C. Bennett recently visited Mattick's farm at Cordova Bay and got interested in the home-made jams in the farm market. She confided her own recipe for black current jam to owner Bill Mattick, who is an amateur cook as well as a farmer.

Now they are making Mrs. Bennett's black currant jam at Mattick's and marketing it under the name of "Premier Jam."

"It's delicious," says Bill Mattick, "even though I never voted Social Credit in my life. I'm a good Conservative."

Candidates Lend a Hand

Pickups and deliveries for Victoria's surplus food stall are made monthly by volunteers from Victoria Labor Council. Yesterday, Mrs. Rhoda Erickson, above, took over from Neil Hindle, left, as organizer of the volunteer effort. Both are CCF candidates in Victoria in Sept. 12 elections. —(William A. Boucher photo.)

Aged Left Beside Insane

* * * * * *

Tragedy of U.S. Mental Hospitals

By ROGER GREEN

NEW YORK (AP)—One of the tragedies of the mental hospital system in the U.S. is that thousands of old folks are being dumped into psychiatric wards along with the chronic insane.

In ward after ward at three huge public mental institutions, I saw gentle, mild-mannered old people — apparently normal except for minor eccentricities—sitting in meek resignation among babbling schizophrenics and brooding manic depressives.

Many of them are simply old, with no place else to go, no family willing to give them shelter and care for their simple needs.

"The usual pattern in this country seems to be for elderly patients, showing symptoms of delusional thinking, to come into a mental hospital and remain until they die," says the American Psychiatric Association.

"Many old people are now being classified as psychotic who actually need nothing more than attention to their physical needs . . ."

Dr. William Sheeley, association official, says:

"Most of them simply need an old folks' home. We must begin a ruthless pruning job. We must return to the community those persons who are not really treatable and those who are not really mentally ill."

* * *

Several states, spurred by a combination of humanitarian motives and a desire to save tax money, are taking active steps to weed elderly non-mental cases out of state mental hospitals.

The money-saving factor results from the fact that oldsters confined in a state mental hospital cannot qualify for a federal old-age pension.

However, if they are transferred to a nursing home they become entitled to federal old-age benefits — and thus the state, instead of paying for the care of old folks in a state hospital, can shift part of the burden to the federal government.

Forty per cent of all patients admitted to U.S. mental hospitals are more than 60 years old. Thirty per cent are more than 65.

What this means, in terms of human tragedy and expense to the taxpayers, is underscored by a simple statistic: 94 per cent of all mental patients over 65 will remain in hospital until they die.

How many are genuine cases of mental illness and how many are merely custodial cases—dumped into the hospital as the cheapest and easiest way out—is anybody's guess.

Dr. Winfred Overholster, 68, longtime superintendent of a federal mental hospital in Washington, said: "Our general population is getting older and there are now more old folks.

"We have a cliff-dwelling population—we live in apartments and row houses. So a slight disturbance by an older person leads to complaints and the family reacts by sending the offender off to a mental hospital."

Tippling Title Toppled

DUBLIN (AP) — Prime Minister Sean Lemass took a sober swipe at the widely-held belief that the Irish, to a man, are inveterate guzzlers.

It was a myth, he said, fostered years ago by the British as a weapon against Irish independence.

And now, he said, it was being sustained by Irish writers out for royalties.

"One of the most persistent and irritating falsehoods about the Irish," he said.

Wife to Stay in Moscow

Powers Family Plans Appeal to Praesidium

MOSCOW (AP)—The family of Francis Gary Powers will appeal to Soviet President Leonid Brezhnev to reduce the U-2 pilot's 10-year sentence for espionage.

This was disclosed Saturday by the pilot's pretty, brunette wife, Barbara, who said she plans to stay in the Soviet capital until she has done everything possible to help her husband.

LONG TIME

"Ten years is a very long time," she told reporters, placing her hand on her throat and slowly shaking her head.

Three American lawyers who act as legal advisers to the Powers' family conferred with Mikhail Griniov, the Russian assigned by the Soviet government to defend Powers.

BEST THING

It was Griniov who suggested that the best thing to do now is for the wife, mother, father and sister to make an informal plea by note to the Soviet president for clemency.

Asked at a press conference if she intended to press an attempt to see Premier Khrushchev, Barbara paused, then said:

AWAIT APPEAL

"We will await what the appeal to the praesidium produces before trying to see Khrushchev. We are taking Griniov's advice on this.

The American lawyers conferred with Griniov and said they believe the family will be able to see Powers again Monday.

LESS STRAINED

Barbara met the press with her mother, Mrs. Monteen Brown of Milledgeville, Ga., in her hotel suite.

She appeared more rested and under much less strain since the ordeal of the trial ended. She calmly described her meeting with her husband in a little room behind the judge's platform in the hall of columns as "very emotional."

EASILY MADE

Egg, cheese and condensed soups rate high among dishes that can be whipped up at a moment's notice.

* * *

Powers Got Fair Trial Most Europeans Think

LONDON (UPI)—America's allies in Europe generally agreed yesterday that the Russians gave U-2 pilot Francis Powers a fair trial and a fairly lenient sentence.

Both newspapers and "men in the street" in west European cities felt Powers' 10-year sentence was no less than could be expected in the propaganda context of the case.

The Times of London said in an editorial:

"Had a Russian pilot been forced down over Britain or the United States . . . his sentence might not have been much different."

In Madrid, 27-year-old Vicente Munoz said, "I do not think it is too much for a man who violated another country's sovereignty."

There was some disagreement as to how successful the Russians were in using the trial to influence world opinion.

The London Daily Mail said the trial was a "failure" from the propaganda standpoint, although it admitted in a front page editorial the Russians continued to hammer the U-2 story "remorselessly into our ears."

Calling the sentence a "rather gentle one," the Oslo newspaper Arbeiderbladet editorialized that the "ordinary impression will be that everything was honestly done."

The Amsterdam Morning Telegraaf said the trial gave the Soviet Union a "maximum of propaganda profit."

Stressing the political and publicity aspects of the trial, Paris insurance salesman Rene Delafond said:

"I would not be surprised if they (the Russians) followed it up with another propaganda move—by announcing a total amnesty."

Bank Trick

Window Routine Works

NEW YORK (UPI) — "We don't handle that at this window. You'll have to go over to that one."

Teller Estelle Vonosinski had said this to bank customers hundreds of times. She calmly and firmly repeated it Friday—and foiled a bank robber.

Police said Glenn Sewart, 26, approached Miss Vonosinski's window in a Chase Manhattan bank branch and passed her a note that read: "Give me all the money. I have a can of lye, so don't cry."

Miss Vonosinski, who has foiled four other would-be robbers, went through the "wrong window routine."

As Sewart headed for the "right" window, Miss Vonosinski did some vigorous arm waving. This brought two guards, pistols drawn, who caught Sewart without a struggle.

Byelection Date

Quebec Test Near For Federal Tories

By KEN KELLY

OTTAWA (CP)—The government must decide next month when to take its first plunge since 1958 into Quebec's electoral waters.

By Sept. 25, the government is required to fix a date for a byelection in Quebec's Labelle constituency, vacated by the recent appointment to the Senate of Henri Courtemanche, secretary of state.

ANY DATE

The government may set any date it chooses, provided 35 days are allowed for enumeration of voters. It could pick any date up to March 31, 1963, when the life of the present House of Commons expires.

The last time Quebec voters had a chance to ballot on a MP was Sept. 29, 1958, when Louis Fortin won Montmagny l'Islet from the Liberals.

MAY AFFECT

Since then, Liberals have turned out the Union Nationale government of Quebec, unofficial allies of federal Conservatives. This swing to the Liberals in Quebec and in New Brunswick where Liberals defeated a Conservative ministry may affect the Tory decision.

Another consideration may be unemployment, which was bad in Quebec last winter and may be so again in the light of the slackening pace of the economy.

FALL SESSION

Some doubts that the Labelle and two Ontario vacancies will be filled soon have been raised on the basis of a possible fall session of Parliament which some observers regard as heralding a general election next year.

'Shame' Drive Feared

HAVANA (AP) — A Cuban prelate predicted Saturday the Roman Catholic church in Cuba eventually will be reduced to the same status it has in nations behind the Iron Curtain.

The prelate, who declined to permit use of his name, said this is the feeling of the church hierarchy in Cuba. He also said church authorities expect a campaign aimed at discrediting the clergy, even to having men in priest's robes appear drunk with women in cabarets.

He said church authorities also fear government laws against the church, perhaps including expulsion of foreign priests and expropriation of church property.

Archbishop Evelio Diaz, highest-ranking Catholic prelate in Cuba, was not available for comment on the statements, but other churchmen, including a representative of the archibishop's office, affirmed them.

Relations Cut With Trujillo

SAN JOSE, Costa Rica (AP)—Western hemisphere foreign ministers in an unprecedented action voted Saturday to break off diplomatic relations with the Dominican Republic and embargo all arms shipments to its strongman regime, ruled by Rafael Trujillo.

Dominican delegates walked out of the meeting as the ministers forwarded their resolution to the Organization of American States for its certain approval.

Dominican foreign minister Porfirio Herrera Baez refused to comment on the condemnation of his government. His departure does not necessarily mean Dominican withdrawal from the OAS, however, as all Latin-American states and the United States have automatic membership.

The strong action against the Dominican Republic was without precedent in Latin-American history and diplomatic sources said the mood of the ministers spells trouble for leftist Cuba when its case comes up next week. Cuba's charges of U.S. aggression got a cool reception when first voiced early last week.

Pressmen Heedless Of Fire

NEWCASTLE, England (CP)—Thomson House in Newcastle, publication centre for three local newspapers owned by Canadian publisher Roy Thomson, was severely damaged by fire Saturday.

Three persons suffered shock and smoke poisoning. While firemen were still inside, pressmen returned to get out a special Saturday soccer edition.

The Weather

AUG. 20, 1960

Small craft warning for Juan de Fuca Strait. Cloudy with showers. Little cooler. Winds southeast 15.

Saturday's sunshine, 7 hours, 42 minutes. Precipitation, nil. Monday's outlook: brisk winds and clearing.

Recorded Temperatures

High 64 Low 52

Forecast Temperatures

High 62 Low 52

Sunrise 6.17 Sunset 8.18

East Coast of Vancouver Island — Cloudy with rain. Cooler. Winds southeast 15. Saturday's high and low at Nanimo, 69 and 43; precipitation, nil. Forecast high and low, 65 and 50. Monday's outlook: Winds northwest and gradual clearing.

West Coast of Vancouver Island—Rain, decreasing to a few showers in the northern part in the evening. Little change in temperature. Winds southeast 15. Forecast high and low at Estevan Point, 60 and 52. Monday's outlook: partial clearing.

TEMPERATURES

	Min.	Max.	Pre.
St. John's	59	72	
Halifax	55	81	
Montreal	67	79	.15
Ottawa	67	78	
Toronto	66	76	.01
North Bay	47	80	
Port Arthur	35	74	--
Kenora	45	78	--
Winnipeg	52	87	--
Brandon	39	80	--
The Pas	52	71	
Regina	41	76	trace
Saskatoon	35	73	.02
Prince Albert	33	73	.16
North Battleford	49	73	.11
Swift Current	54	70	
Medicine Hat	49	74	--
Lethbridge	51	73	--
Calgary	42	68	--
Edmonton	43	65	.01
Kimberley	49	78	--
Crescent Valley	43	84	--
Kaslo	46	76	--
Kamloops	51	82	--
Penticton	47	79	--
Vancouver	51	79	--
Prince Rupert	50	54	.13
Prince George	36	67	--
Fort St. John	42	64	--
Whitehorse	36	59	--
Seattle	53	71	--
Portland	51	72	--
San Francisco	52	71	--
Los Angeles	62	73	--
Spokane	51	78	--
Chicago	70	79	.05
New York	65	84	.01

TIDES AT VICTORIA
(Pacific Standard Time)

	Time H.M.	Ht. Ft.	Time H.M.	Ht. Ft.	Time H.M.	Ht. Ft.	Time H.M.	Ht. Ft.
21	00.56	8.6	08.29	2.4	17.09	7.2	20.38	6.5
22	01.37	7.9	09.00	2.4	16.13	7.2	21.10	6.1
23	02.21	7.8	09.32	2.7	16.24	7.3	21.50	5.6
24	03.09	7.6	10.05	3.9	16.46	7.3	22.33	5.2
25	04.01	7.3	10.38	3.6	17.14	7.6	23.20	4.7
26	04.59	6.9	11.13	4.3	17.43	7.8		

TIDES AT FULFORD HARBOUR
(Pacific Standard Time)

	Time H.M.	Ht. Ft.	Time H.M.	Ht. Ft.	Time H.M.	Ht. Ft.	Time H.M.	Ht. Ft.
21	02.56	9.7	10.04	3.3	17.36	10.5	22.59	7.9
22	03.43	9.8	10.56	3.5	17.57	10.6	23.27	7.5
23	04.31	9.8	11.10	3.7	18.18	10.6	23.56	7.0
24	05.19	9.7	11.44	4.2	18.41	10.7		
25	00.35	6.5	06.15	9.7	12.21	4.9	19.06	10.8
26	01.16	5.9	07.15	9.5	12.59	5.7	19.32	10.8

WIN TWO WEEKS IN Paris for two via TWA SuperJet plus Big Weekly Prizes IN ZENITH'S "Gift of Hearing" SCHOLARSHIP CONTEST
THE EXCITING CONTEST YOU'VE HEARD ABOUT ON GARROWAY'S today SHOW —NBC-TV
plus • 8 BIG WEEKLY CONTESTS • 200 WINNERS @ 25 EACH WEEK • "HELP A CHILD TO HEAR" SCHOLARSHIPS
NOTHING TO BUY
ZENITH "LIVING SOUND" HEARING AIDS COME IN AND ENTER
EMES HEARING AID SERVICE
1122 Blanshard EV 2-0421
Closed Sat. at 1 p.m. during August

OPENING SOON
DOOR'S LIDS
CRAIGFLOWER AND ADMIRALS ROAD

birthstone for August
Peridot
...gem from heaven
Mysterious olive-green Peridots have been found in meteorites — thus we call them "gems from Heaven." Our Peridots, (pronounced Pear-i-does) are among the world's most interesting gemstones — a pleasure to own, a permanent treasure to give. See them soon.
Convenient Terms
LITTLE & TAYLOR
Registered Jewellers — American Gem Society
1209 Douglas Street (Scollard Bldg.) EV 5-4431

Virtutes Fragilitas Contemnit
your Future is all the time you have left!
PLAN IT TODAY
Investing in the various classes of certificate offered by The Western Savings and Loan Association will give you a secure future:
• Installment Savings Certificates
• Prepaid and Fully Paid Certificates at Current Rates
• Registered Retirement Savings Plans
These are a profitable, stable means of saving providing a guaranteed return for funds invested, and with additional tax savings to you under our Registered Retirement Savings Plans.
For a planned savings program call or write:
WSL THE WESTERN SAVINGS AND LOAN ASSOCIATION
310 Royal Trust Building, Victoria — EV 5-6023
No obligation, of course.
MEMBER: INTERNATIONAL UNION OF BUILDING SOCIETIES AND SAVINGS AND LOAN ASSOCIATIONS

"Automobile Insurance at Cost"
IN SAANICH ELECT PATRICK H.
THOMAS
C.C.F.
"THE ONLY ALTERNATIVE"
Inserted by the Saanich C.C.F. Campaign Committee

RENAULT
TWO MODELS
DAUPHINE $1798 Fully Equipped $179 down $55.00 per month
750 DE LUXE $1398 Fully Equipped $95 down $47.00 per month
ENSIGN MOTORS
2017 QUADRA (Opp. Curling Rink) EV 5-3612

VICTORIA'S ONLY
TUTORIAL SCHOOL
• SMALL CLASSES
• INDIVIDUAL TUITION
• "NO FRILL"
• THE DAY SCHOOL —
For Boys and Girls in Grades 10 and 11.
Term begins Sept. 8th.
• THE EVENING DIVISION —
For Adults who wish to complete Matriculation.
Term begins Sept. 12th.
ROCKLAND SCHOOL VICTORIA
939 PEMBERTON ROAD EV 6-3621

Soggy Phone Call Did It All

Sing 'Saga of Melvin' He's Big in Laguna

Heavy Gamboller

Most people see Victoria's traditional Tally-Ho horses in their exacting and possibly tiresome role of drawing big tourist-laden rigs through hot city streets crammed with traffic, but anybody who thinks the life of the big, purebred Percheron draft horses is all work and no play should visit Douglas Street paddock where they spend leisure hours. Here the 1,800-pound animals let their hair down—into the dust—and gambol like outsize spring lambs as the surrounding ground trembles under their hoofbeats.—(Colonist photo.)

★ ★ ★

Marines Roll Out Carpet

★ ★ ★

LAGUNA BEACH, Calif. (AP)—A little man from Peoria is about to become the biggest man in Laguna Beach—thanks to a wrong-way telephone call from a slightly befogged Marine.

He is Melvin Miller, married, father of three, hitherto unsung employee of a tractor firm in his Illinois town.

The Marine is Capt. Joe Gestson of Camp Pendleton near here.

The "saga of Melvin Miller" started last fall when Gestson and buddies wound up a wet Labor Day in their favorite off-duty foxhole, the Sandpiper Bar.

★ ★ ★

Gestson forgot where he parked his car and tried to call a friend. Somehow, he wound up talking to Melvin in Peoria.

Next day, while marching off his hangover, he remembered . . . "Melvin Miller, Peoria."

A few weeks later Gestson called Illinois again.

★ ★ ★

"Listen, Mel, this is Joe Gestson in Laguna Beach . . . We're having a party and we're out of ice . . . Could you bring some over?"

The story got such a big laugh down at the Sandpiper that Gestson got a box of Christmas cards, addressed them to Melvin, and handed them out to anyone going anywhere.

★ ★ ★

Came Christmas and Melvin was deluged with greetings from such exotic spots as Japan, Hawaii and Cuba.

Every once in a while Gestson phoned Melvin. They became "Joe" and "good ole Mel."

One winter day Gestson banged his glass on the bar and told bartender Grant Maxwell: "Let's bring Mel to Laguna!"

★ ★ ★

Maxwell put up a large sign: "Melvin Miller Vacation Fund." Beside it, Gestson placed a 120-mm. shell casing and the money rolled in.

Gestson had pennants made up with "Melvin Miller" emblazoned on them. They sold well, when the cause was explained.

★ ★ ★

When the loot totalled $300, Mel's vacation was assured. He's due Aug. 31.

When he lands, the Marines plan a motorcade at Los Angeles International Airport and all the fanfare accorded a visiting general.

Mel will inspect troops at Camp Pendleton. Several pilots want to give him a jet ride.

★ ★ ★

They're getting nearby Del Mar track to dub a race "the Melvin Miller Purse."

Everything will be free for a week—from his $15-a-day hotel suite to drinks at the Sandpiper Bar.

Bakery Done Brown By Top-Level Help

LONDON (UPI) — The Warrack Brothers bakery firm, charged with trying to sell bread of incorrect weight, explained that because of staff problems a top director was forced to do some baking—and he left the bread in the oven too long. The firm was fined $43.60.

Newly-Rich 'Kitty' Prefers to Prowl Old Neighborhood

ST. LOUIS, Mo. (UPI) — Like many a cat, who's just been left $10,000, "Kitty" prefers to prowl the neighborhood at night and hardly eats at her new home.

That's the report of "Kitty's" new owners, Mr. and Mrs. Marshall Stark, who are charged with taking care of the tiger-striped feline, willed a $10,000 estate by her former owner.

According to the will of Eugene A. Hecker, filed yesterday in Clayton, Mo., probate court, the estate is to be placed in trust for the cat.

When "Kitty" dies, the money will go to the trustees of Harvard University to provide scholarships for needy medical students.

Hecker, a retired schoolteacher who died at the age of 79, lived next door to the Starks. His will also provides that the Starks take care of "Kitty" in accordance with her new wealth and station.

Off the Scottish Coast

Lonely Beacon Murder Scene

KIRKCUDBRIGHT, Scotland (AP) — Detectives expressed belief yesterday they are nearing solution of a bizarre lighthouse murder mystery.

They are trying to find the killer of Hugh Clark, 64-year-keeper of the lonely New Ross Lighthouse on a tiny rocky island off the Kirkcudbright coast of southwest Scotland.

Clark was found shot in bed inside the lighthouse Thursday—the day he was said to have won a large amount on a horse race.

A motorist picked up Friday night in the quiet Yorkshire market town of Selby was being returned across the border to Scotland.

Police said Clark was paid 25 shillings ($3.50) a day for tending the light. Living there alone, he used to spend his time keeping the lighthouse clean, fishing for mackerel and shooting rabbits.

A few sheep graze on the island and weasels swim out to it during the mating season. The place is so isolated the killer obviously thought it would be some time before Clark's body was discovered, police theorized.

As it was, a change in the wind led to the prompt finding of the body. Thomas R. Collins, a Kirkcudbright banker, and his son, David, were sailing their yacht in the vicinity. Because an adverse wind was forcing them to tack they decided to call at the island and pass the time of day with the keeper. Upon finding the body they sailed back to the mainland and notified police.

Russian-U.S. Unity Cheered

LONDON (Reuters)—Delegates at the United Nations Crime Congress here responded with thunderous applause when American and Russian delegates agreed on the terms of a resolution on juvenile delinquency.

The applause by the delegates from more than 80 countries was so prolonged that chairman Sir Charles Cunningham had to restore order by hammering his gavel.

The display of Soviet-American unity occurred Friday when chief U.S. delegate James Bennett, director of the U.S. federal prison bureau, supported chief Russian delegate L. N. Smirnov, deputy chairman of the Soviet Supreme Court, in his objection to an amendment on a delinquency resolution.

The amendment called for the deletion of the word school from the resolution which said that juvenile delinquency is largely a problem of education through school and family. The amendment was defeated.

DOES GETTING UP NIGHTS MAKE YOU FEEL OLD

Thousands are now discovering how much stronger and better they can feel by combating ordinary Kidney or Bladder Irritations. These irritations often occur after 35, and may make you tense and nervous from too frequent, burning or itching urination both day and night. Secondarily, you may lose sleep and suffer from Headaches, Backache and feel old, tired, depressed. In such irritation, CYSTEX usually brings fast, relaxing comfort by curbing irritating germs in strong, acid urine and by giving analgesic pain relief. Safe for young or old. Get CYSTEX at druggists. Feel better fast.

FREE MOVING DAY KIT

To Save You Time and Money

PHONE EV 2-4281

"BIG or TEENY" Just Call HEANEY

Ex-Cuban Leader

Fidel's Fall Seen Soon

LOS ANGELES (UPI)—The fall of Cuban Premier Fidel Castro and his government within six months was predicted yesterday by a former prime minister of the island republic.

Dr. Manuel Antonio de Varona, here to rally support for his revolutionary democratic front, said that the days of Castro's rule are numbered.

"The people realize that Castro's promises are all lies," he said. "Each day we gain more and more support from Cubans on the island and those that have fled to other American nations."

He said that even Castro's troops who fought with him on the Cuban hillsides for six years are now deserting him and that a revolution could break forth at any time.

Pressed for an estimate on the remaining time of the Castro regime, Varona said "not more than six months."

The 51-year-old Varona served as prime minister of Cuba under President Carlos Prio from 1948 to 1952. He was ousted when Fulgencio Batista assumed the dictatorship of the country on March 10, 1952.

He said that he joined forces with Castro after the latter began his revolutionary movement in Oriente province.

"But I disagreed with Castro after he gained control," he added, "because he didn't carry out his promises of free elections."

Zebra Sparks Strike

DUBLIN (UPI)—A zebra caused a shipping strike in Dublin harbor

Dockers who unloaded the zebra contended that it was livestock and claimed a higher rate of pay.

The shipping line said the zebra, bound for Dublin zoo, was ordinary freight. It refused to pay extra.

The dockworkers struck seven ships.

Six Senate Seats 'Coattail' Change

WASHINGTON (UPI)—Sen. George Smathers of Florida, chairman of the Democratic Senatorial campaign committee, predicted that the Republicans will lose at least two and possibly six Senate seats this year.

His prediction was based on a victory by John Kennedy and Lyndon Johnson in the presidential contest and the prospect they will pull Democratic Senatorial candidates to victory with them.

If that occurs, he said, Republican losses will depend on the size of Kennedy's victory margin.

Smathers indicated he thought best chances for increasing the Democrats' already big Senate majority were in Massachusetts, New Jersey, Iowa and South Dakota.

Smathers predicted that Sen. Leverett Saltonstall, Massachusetts Republican, although a "very important figure," will lose his seat because "Kennedy's influence will carry the entire ticket" in Kennedy's home state.

He was pessimistic about Democratic chances in Maine, Idaho, Kansas, Nebraska and Colorado.

LOTTERIES HELP

Many cities in Sweden have their own symphony orchestras, supported in part by proceeds from public lotteries.

'So I Stabbed Him To Shut Him Up'

RIVERSIDE, Calif. (AP)—"I couldn't stand it when the guy pleaded with us not to hurt him—so I stabbed him to shut him up."

Police say a skinny youth of 16 sullenly gave this explanation for the sadistic slaying of a man and wife who were stripped, tied, throttled and repeatedly stabbed.

Karl Gentry said he and a chum, David Sieterle, killed Charles Duvel, 45, and his wife, Sylvia, 47, in a robbery to finance new tires for Sieterle's car.

Duvel was a wealthy vitamin and cosmetic distributor. He had 200 door-to-door salesmen working for him. One of them was Sieterle, a 210-pound former marine.

The youths said they threatened the couple with a pellet pistol, robbed them of about $200, forced them to disrobe, and tied them to their twin beds, spread-eagled, face down.

Gentry said he stabbed Duvel seven times and Mrs. Duvel eight times after the polio-crippled businessman pleaded with them not to hurt him. The couple were also throttled, but an autopsy showed stab wounds caused their deaths.

Add a Glitter and Glow to Your Friendly Hearth.

FIREPLACE FIXTURES

The right fixtures at your fireplace will do so much to add that glow of friendliness and charm to your living room or den. Get new things now, at AUGUST SALE PRICES

FIRESCREENS

Black FOLDING FIRESCREEN with brass channels. AUGUST SALE 7.49

Polished brass with black mesh, 36x28, or 36x26, or polished copper with black mesh, 36x26 or 36x28, each 17.95

42x28-inch screen, polished brass with black mesh, or 42x28 copper screen with black mesh, each 22.95

Brass and black, 36x28, with tools 29.95

Copper and black, 36x28, with tools 29.95

FIREGRATES

Cast iron, with ends and legs. 3 sizes.

18-inch 6.49

21-inch 7.49

24-inch 8.49

COMPANION SETS

4-pce. black and brass 11.95

4-pce. black and copper 12.95

4-pce. all-brass 12.95

4-pce. all-copper 15.95

WOOD CARRIERS

Lacquered brass and black 9.95

Lacquered black and copper 10.95

Polished brass 13.95

Polished copper 15.95

Standard FURNITURE DENNYS OF VICTORIA

737 Yates St. EV 2-5111 FREE PARKING

DO YOU KNOW

The Agassiz-Rosedale Bridge was estimated to cost $2 Million but cost over $4.5 Million?

GO GRIT

Victoria Liberal Ass'n.

Search Fails to Crack 'Unsinkable' Mystery

ST. JOHN'S, Nfld. (CP)—Another sea-drama off the Newfoundland coast remained a mystery Saturday as the search for the supposedly unsinkable coastal vessel Jeannie Barno was called off.

Search officials terminated the search after four planes had covered an estimated 39,000-square-mile area off the south coast of the province's Avalon Peninsula.

All but one of three persons aboard the Jeannie Barno were found. There is still no trace of Richard Penny, 35, of St. John's, skipper of the steel-hulled vessel which disappeared six days ago.

The bodies of his son, Richard Jr., 11, and seaman Frank Marks, 41, were recovered earlier in the week.

Firemen Hurt In Plunge Through Roof

RICHMOND, B.C. (CP) — Two firemen were burned Saturday while fighting a three-alarm blaze which destroyed a $50,000 peat crop here. Jack Lasko and Tom Oikowa were slightly burned when they plunged through the roof of a conveyor belt shaft into the flames.

U.S. Scouts Visiting City

An honor group of San Francisco Eagle Scouts, the Knights of Dunamis, who are camped at Prospect Lake, are visiting Victoria as guests of the Windsor Rover Crew.

SPECIAL

THIS WEEK ONLY

ZIPPER BINDERS

• BUMPER EDGES • STURDY ZIPPERS

Reg. $5.95. Special $4.95 Reg. $4.95. Special $3.95

Including Free Stamping of Initials

Ask about our free "BICYCLE" or "RECORD PLAYER" CONTEST.

Diggon's!

1401 GOVERNMENT ST. PH. EV 4-8194

Victoria's School Supply Headquarters

HAVE YOU MET YOUR THREE

VICTORIA SOCIAL CREDIT CANDIDATES

W. N. CHANT

Minister of Public Works

J. DONALD SMITH — WALDO SKILLINGS

If Not Here's Your Opportunity!

PUBLIC MEETING

NORWAY HOUSE, 1110 HILLSIDE, MONDAY, AUG. 22, 8 P.M.

X VOTE FOR THE GOVERNMENT THAT GETS THINGS DONE! X

Inserted by Victoria Social Credit Campaign Committee

OUR ANNUAL AUGUST 48th FUR Sale

Continues

Free Storage Until Fall

Special savings in Mallek's fine quality furs, letting you buy with confidence at lowest prices now. A small deposit will hold your selection.

COATS — JACKETS — STOLES AT AMAZING REDUCTIONS

New Fall Fashions Arriving Daily!

4 WAYS TO PAY

Cash, Lay-away, Budget, 30-Day Charge

No Carrying Charges

Mallek's

1696 DOUGLAS EV 2-8151

The Daily Colonist.

1858 *"An Independent Newspaper, The Organ of No Clique or Party"* 1960

Published every morning except Monday by the Colonist Publishers Ltd. at 2631 Douglas Street, Victoria, B.C.

RICHARD J. BOWER, Editor-in-Chief

Soviet-Sino Rivalry

REPORTS are current that Soviet Russia and Red China are not seeing eye to eye these days. There is divergence over communist co-existence with capitalism, a theory debarred by Marx-Lenin philosophy, the core of the communist system. There will be other points on which they disagree. Little is heard of it but the ill-defined Soviet-Sino boundaries are another source of irritation.

Any general assumption that world communism is one solid undeviating entity is wide of the mark. The communist nations have their troubles with one another just as Western nations do; only they are able to keep most of these hidden. By contrast Western differences are out in the open.

News that Russia and China may be at odds is of the kind perhaps to make the West rub its hands. Nothing would suit it better than for these two communist giants to fall out completely. That is rather much to hope for, and too much emphasis should not be placed on their current differences. They will patch them up.

Nevertheless a portent may lie in their relations one with the other. Red China is potentially the greatest communist nation of all, and this is something that must disturb the Soviet Union, which will have no mind that its pupil should some day take over world communist leadership.

The oft-repeated belief that Red China would not be averse to a nuclear war, for instance—because of all nations it has millions of citizens who are expendable—must give Russia the shivers equally with the West. For all its bluster the Soviet Union probably wants total war no more than does the West. It is at the stage where tremendous home progress is being made in the realms of science, industry, education and social betterment. Nuclear war would be the end of this for Russia.

Russia does not need a war. Red China, far behind the Soviet Union in modern progress but probably with visions of eventual pre-eminence, may think that she alone can afford one. This will be the nub of the ideological cleavage now reported between them. Russia has come to realize, primarily because prosperity drives the lesson home, that despite Marxism peaceful co-existence with the West may be possible after all.

In face of the destruction which would follow a nuclear outbreak, no matter who was the Pyrrhic victor, co-existence must loom even as desirable. Especially when by political manoeuvre and guile Russia is able to spread its influence with no small success.

It is the mastery and control of this communist influence that will decide the rivalry of these two giant communist partners. Russia cannot look other than with unease at the possibility of future Red Chinese dominance.

History makes strange bedfellows. The day could come when for its own protection Russia might be glad to seek a partnership with the West it now keeps on the griddle of a cold war.

When Winter Comes

WHEN one reads of ice surfaces while the sun is shining there is a tendency to shiver. It is a reminder that winter follows not long on the heels of summer. Yet winter has its pleasures no less than has summer—and skating is one of them. So is its inevitable ancillary, hockey.

The pleasures of ice pastimes come to mind because both in the city and in Esquimalt the authorities are getting ready for their advent. A new ice surface is being laid in the Memorial Arena and a whole new ice rink is planned for the neighboring municipality.

Even in the best regulated municipal families an ice surface does not last for ever. The arena floor has been doing duty now for 11 years, so it may not be surprising that it needs renovation. In between, however, the arena ice surface has given a lot of trouble, what with refrigerator trouble, leaks and patchy ice. The proposition has been somewhat of a standing headache, which it is hoped the new floor will cure for good.

Perhaps it is the experience of the arena that prompts Esquimalt to proceed with caution. Having majority ratepayer consent to build a $400,000 ice rink-sports stadium the council is taking no chances with its new venture. It is ensuring that every step of construction will be supervised closely to avoid any later pitfalls. Work will soon be underway however, and this should be a fillip to local employment.

The winter scene is thus filled with greater promise this year. There should be ample room now for skating, curling and hockey; together with the other winter spectacles an ice surface makes possible. Esquimalt is doing its part to help the city in catering to the winter needs of the Greater Victoria community.

Impaired Skippers

THE conviction of a Vancouver man on a charge of operating a fishing vessel while his ability to do so was impaired by alcohol is a reminder that there is little difference in the eyes of the law between impaired driving and impaired skippering.

The first is an offence under the Criminal Code; the second under a section added more recently to the Canada Shipping Act. The punishments which the court may impose are the same: fines or imprisonment, or both; plus suspension of licence or the equivalent.

The Vancouver case a few days ago is not by any means the first in this region, though prosecutions are comparatively rare. This is partly because the waterways are not yet as congested as the roads, and also because they are not closely policed.

In some circumstances, however, a drunken boat operator can be just as great a danger to life and limb as an impaired car driver. The power and speed of boats sold by the countless thousands every year are beginning to create on the waterways precisely the same kind of problems as those which led to the framing and gradual expansion of land traffic laws with the advent of the automobile.

Most owners of boats can use them sensibly and safely; as is the case on the highways, it is the irresponsible few who cause all the trouble. In the days when the best speed a power boat could do was about five knots flat out the chief risk with a drunken skipper was that he might fall overboard. Nowadays speed has turned him into a menace to other boats in the vicinity and multiplied the dangers to his passengers.

Interpreting the News

Old Bull, Young Opponent

By WELLINGTON LONG, United Press International

BONN, Germany—The inevitable contest between the old bull and the most powerful of his young challengers is shaping up for next year's West German election campaign.

By election time late next summer, Chancellor Konrad Adenauer will be 85 years old. His most likely opponent—West Berlin Lord Mayor Willy Brandt—will then be 48.

It will be the fourth time Adenauer has led his Christian Democrats in a national election campaign. He has won handily each time, increasing his majorities in 1953 and 1957.

But Brandt, a national figure and, by some public opinion polls, the country's most popular man just now, will be making his first national campaign.

In the United States, men of Brandt's generation—the generation that fought and was decimated by the last war—already head both major parties.

Here, the issue is not yet decided.

More than a simple 37 years separates the two men.

Adenauer was born the year Gen. George Custer was defeated at the Little Big Horn and three years after Kaiser Wilhelm's troops occupied Paris and organized a peace that prevailed in western Europe for the next 40 years.

Brandt was born the year before that peace finally collapsed in 1914.

Adenauer is a spare patriarch whose policies are modern but whose personal habits are those of the 19th century.

Brandt is a typically breezy, fast-moving man of the mid-twentieth century who prefers the harsh whiskeys served at a cocktail party to the gentle wines Adenauer sips.

On foreign affairs, both men see pretty much eye to eye, to the chagrin of Brandt's fellow socialists.

One more important difference is that Adenauer remained in Germany during the whole 12 years of the Nazi era, while Brandt fled to Norway, and eventually became a citizen of that country.

The Germans have been unable since the war to accept a sometime refugee in the national cabinet.

The fact that many socialists were war-time refugees, leaving them open to demagogic charges that they "fought with the enemy" has been a distinct disadvantage till now.

It remains to be seen whether Brandt can overcome that hurdle.

Mountain Vista . . . .

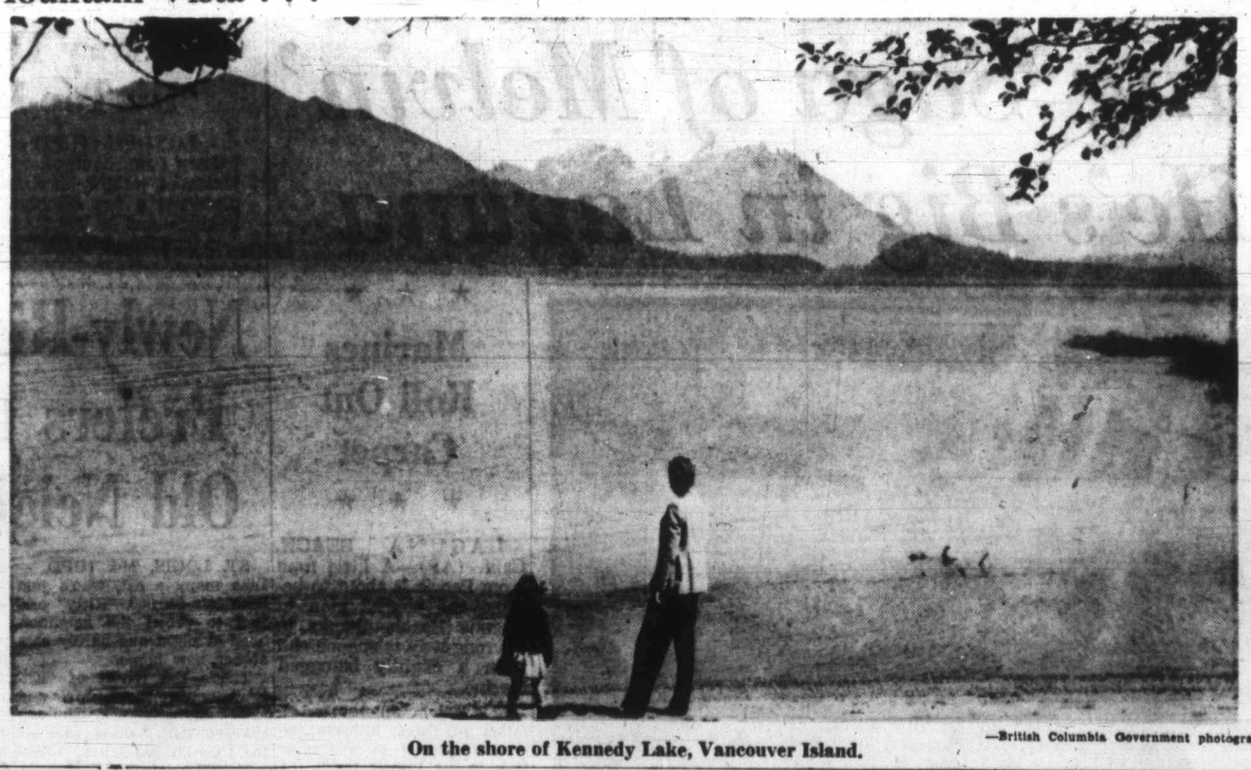

On the shore of Kennedy Lake, Vancouver Island. —British Columbia Government photograph.

Thinking Aloud

". . . of shoes—and ships—and sealing wax—of cabbages and kings."

By TOM TAYLOR

A READER informs me, apropos bald heads and haircuts, that the price is the same for a mop of hair or for practically none at all. There are always the fringes, you see. And his barber tells him it is a matter of elapsed time. The barber has to devote precious minutes looking for the hairs to cut on a bald or partially bald head; whereas, supposedly, he can run his cutter over a thick thatch without a pause.

If growing thin on top you have been wondering if you are qualified for a rebate, here apparently is the reason why you won't get one.

★ ★ ★

Another correspondent writes that on a visit to the Humboldt Street cottages for the blind she was struck by the nice garden arrangements and the methodical comfort of the cottage interiors. Her regret is that "the beauty of the set-up" should be denied to those who live in total darkness. But blind folk have wonderful resources of their own — enough to shame the rest of us — which perhaps enable them to sense what we must see.

My correspondent also noted with admiration that blind people train their memories so that "the brain does duty for the eyes."

★ ★ ★

The same reader wonders why white people, ostensibly averse to integration with dark-skinned peoples, go to so much trouble to darken their own skins. Not content with the natural sun-tanning that in summer turns them brown, lotions are now in great demand to give blonde skins a bronze or even a mahogany hue.

She certainly has a point.

★ ★ ★

One concern of mine has disappeared. The obtruding stones of the North Ward School football ground have been dug up, thus removing a long-standing menace to youngsters. I noticed at least a score of them in passing the other day, and big ugly stones they were too. Like icebergs they were submerged in large part beneath the surface, but enough projected to maim a lad for life.

Now the boys who romp there with a ball can do so in safety. Three cheers.

★ ★ ★

A letter-writer in a Toronto paper says she likes the Perry Mason television show because the actors speak grammatically, dress immaculately and are always dignified. Presumably a counsellor-at-law should have a certain innate dignity even when acting as a private eye, as Mr. Mason does, but the letter-writer is right.

All the characters are not impeccable in dress and speech but Perry Mason offers a pleasing personality; or rather the actor who plays him does. Mason loads his cases against the TV viewer but he is articulate and bears the stamp of a cultured human being. He also manages to solve his mysteries without too much violence, and this is a top mark these days.

★ ★ ★

An Australian visitor says Victoria lives up to its tourist slogan; that is, it's a garden city. Unfortunately it's not the aesthetics of the downtown area that can draw praise. I wouldn't breathe it to any stranger but actually our main business streets are, architecturally speaking, a dingy lot. The buildings and shop fronts in many cases are drab, mundane, and even cheap looking.

Where then does the appeal of Victoria lie? In the seafronts, the nice homes, the gardens, the mountains (U.S.A.) and—one hopes—the people.

From the Scriptures

As many as received him to them gave he power to become the sons of God—St. John, 1:12.

He was wounded for our transgressions, he was bruised for our iniquities.—Isaiah, 53.5.

Turmoil in the Caribbean

Peace-Maker Role for Mexico?

By V. S., from San Jose

IN this picturesque capital of Costa Rica, one of the most democratic and best organized of the Latin American states, the foreign ministers of all 21 members of the Organization of American States are sitting in judgment. Their task is to settle differences between Cuba and the United States and also between the Dominican Republic and Venezuela.

For the first time the United States appears as an accused party before this body, which in large measure it called into being and which it has fostered and encouraged ever since James G. Blaine, U.S. secretary of state, presided over its deliberations in 1889.

Hitherto the United States has been largely able to stand outside controversies and to act as a mediator and benevolent godfather. Now the U.S. is in the dock. As the conference opened a very hasty and superficial judgment suggested that public opinion is deeply divided in many Latin American countries. Unquestionably Cuban propaganda has excited considerable sympathy among reasonably important left-wing, but not necessarily Communist, groups in several of the member states — not least in Mexico.

To what extent this sentiment will find expression in official statements remains to be seen. In any case, expressed or unexpressed, it constitutes a very important consideration in the deliberations. It is thought here that Mexico may emerge in the leading and most effective role of mediator. Certainly the gossip, as the conference opened, suggested that she will use her very considerable influence as a peacemaker.

★ ★ ★

One of the proposals said to be under consideration by the Mexican delegation is that the United States should be called upon to declare formally that she would not use force against Cuba, in return for a similar declaration from the Soviet Union.

This suggestion undoubtedly will appear a little naive. It apparently leaves completely unanswered the right of the United States to take whatever measures it deems necessary to protect the lives and property of its nationals resident in Cuba, a decision it has hitherto reserved absolutely to itself. Such a proposal can be expected to be received with something less than enthusiasm.

Never since the first meeting of Latin American states, held in Panama in 1826 and attended by only five countries, has there been such a turmoil in the Caribbean area—charges of intervention, plots, attempted assassination, culminating in the official charges of Venezuela against the Dominican Republic.

This purely Latin American controversy, although not directly related to the U.S.-Cuban dispute, has muddied the water and set currents and cross-currents going. This has created an atmosphere of uncertainty and has unleashed emotions whose effects cannot be determined by economic considerations alone.

The suggested Mexican proposal apparently stems from Mexico's own experiences when President Cardena expropriated large U.S. and other foreign investments. The forbearance and patience of the aggrieved parties finally resulted in reasonably satisfactory restitution on a basis that could be accepted by Mexican public opinion.

Only a First Step

Civil Rights Restricted

(From The Toronto Globe and Mail)

PRIME Minister Diefenbaker has devoted a great part of his life and his political energies to securing a Canadian Bill of Rights. It has been a worthy ambition, and it is easy to understand his satisfaction now that Parliament has enacted a bill.

But Mr. Diefenbaker should not rest content with the measure which now passes into the statute book. It is a major step toward the achievement of his ambition, but not the final step.

The bill, as it stands, is more an expression of principle than a declaration of law for all Canadians. It has jurisdiction only in fields which are the concern of the Dominion government, and does not apply in the wide fields of provincial concern.

Its status is that of any act of Parliament, and it is subject to repeal, therefore, by Parliament, at any time. And it can be superseded by the War Measures Act, which means that civil rights will not have the protection of the bill in time of war, when they are most in need of protection.

A Bill of Rights with so many loopholes, with such restricted authority, is hardly the sort of charter, of grand concept and design, for which Mr. Diefenbaker has been striving all these years. Such a charter can take the form only of an amendment to the constitution, the British North America Act.

Mr Diefenbaker, while rejoicing in the bill which Parliament has passed, should now direct his efforts to making it part of the constitution. A Dominion-provincial conference in the fall has been proposed to devise a formula by which Canada can amend the British North America Act without reference to the Parliament at Westminster. When this has been achieved, there should be small difficulty in securing national assent to a constitutional amendment.

Time Capsule . . . *. . . By G. E. Mortimore*

Will Rogers Killed

WILL ROGERS, the famous humorist, and aviator Wiley Post were killed 25 years ago when their aircraft crashed near Point Barrow, Alaska.

They were on a 10-minute flight when their engine cut out and the plane crashed from 60 feet into a small river.

On the day of the crash, they had planned to fly only as far as Point Barrow. Later they were to fly to Siberia.

H. T. Ravenhill, 73-year-old cyclist, was back in Victoria after a 3,026-mile trip which took him to New Brunswick.

★ ★ ★

THE Right Honorable Sir Wilfrid Laurier, prime minister of Canada, arrived in Victoria for a visit 50 years ago.

An estimated 12,000 people spilled out from the grounds of the Legislative Buildings to see the prime minister arrive to attend a reception.

In a public speech, the Liberal prime minister defended his policy of creating a separate Canadian Navy.

Earlier General Sir Robert Baden-Powell, founder of the Boy Scouts, arrived on a visit to Victoria. He reviewed 500 Scouts. A few veterans of the South African War pushed past the mounted policemen and shook hands with the hero of Mafeking.

William J. Gaynor, mayor of New York, was shot and seriously wounded by a would-be assassin.

Police arrested James D. Gallagher, a discharged city employee. The mayor had been shot in the head as he stood on the promenade deck of the steamer Kaiser Wilhelm der Grosse, five minutes before he was due to leave for a holiday in Europe.

★ ★ ★

THE road from Victoria to Esquimalt was in a mess, 100 years ago. Dry weather made it a trench of dust and rain made it a swamp. The bridges were full of holes.

"Mr. H. E. Wilby, Esquimalt expressman, reports the bridges between Victoria and Esquimalt as in very bad condition. Near Bishop De Mer's garden, the bridge is worse than useless, serving only, by reason of the numerous holes in the planks, as a trap for horses' legs . . ."

The town of New Westminster, too, was not far removed from the wilderness.

"One day last week a large buck, with spread antlers, dashed through the town of New Westminster, and finally jumped into the river, where it was dispatched by a couple of Indians, who followed it in a canoe.

"Next day another gentleman of the same species performed a like feat, much to the surprise of the good folks of the town, and met with the same fate at the hands of some lovers of venison."

—FROM COLONIST FILES

The Packsack

Of GREGORY CLARK

MANY of the deadliest viruses, such as the white pine blister rust that destroys forests of this traditionally noble tree in Canada, cannot survive without what is called a secondary host. In the case of the blister rust, it is the gooseberry and currant family of plants. One stage of the growth of the spores has to be spent on these smaller plants before they are ripe to float off onto the pine, to complete their life cycle and destroy the tree.

There are hundreds of such relationships in nature involving viruses, insects, and flukes such as the most unpleasant circaria that renders entire lakes unfit for bathing and which has to proceed through its life cycle by infesting the snail, then the wild duck, gull or mink which feed on the snail; and, in the latter host, emerges as the adult fluke, ready to attack snails again, or swimmers, if handy, who come out in highly disagreeable boils.

One of the risks man runs in introducing new species of plant or animal into new habitats is that he might inadvertently be presenting an essential secondary host to some virus or creature that has until then been unable to flourish.

It isn't only the fission of the atom that threatens man. It is the meeting of two hitherto separated living elements that might suddenly let loose a plague. Man has improved on nature is so many respects, he might just once go too far.

(Copyright: Canada Wide)

With the Classics

So, we'll go no more a roving
So late into the night,
Though the heart be still as loving,
And the moon be still as bright.

For the sword outwears its sheath,
And the soul wears out the breast,
And the heart must pause to breathe,
And love itself have rest.

Though the night was made for loving,
And the day returns too soon,
Yet we'll go no more a roving
By the light of the moon.

—BYRON.

Letters to the Editor

Old Folks' Plight

I was most interested to read the letter "Shelter from Fallout," by Mr. B. H. E. Gault. It is so clear and informative and I believe it is the first time the public has received such information through the press. It clears up many misconceptions.

I recently read an illustrated article on life in Hiroshima today which bears out what Mr. Gault says.

But what is to happen to people living in rooming and apartment houses? Also those who have neither the financial means nor the physical strength to build shelters. Are they to be left to suffer or die without protection? What about old age pensioners and other old people on small incomes?

Surely if those who have the means to protect themselves do so—then something should be done for those who are unable to do so. Victoria is a legitimate target—a naval base, military barracks and airport in our area.

DOROTHY SPURR.

1261 Oscar Street.

Buy a City Block

I note that the Eaton's parking area is taking shape and nearing completion, and will be a substantial aid to the parking problem in the city. Now I would like to suggest that a similar project be launched at the old city market site; and further, I might suggest that the whole city block, from Trounce Alley to Yates street be purchased for another parking structure; as all of these buildings are over 100 years old.

In Ottawa, they have established a mall at a cost of $30,000 and it is only a temporary affair, while in Victoria, a city one-tenth of the size of Ottawa, they wanted a $2,000,000 permanent mall, and the already over-burdened ratepayers were fortunate in having it turned down by a 2 to 1 majority; as there is no market for secondhand malls.

ARTHUR LEVY

547 Michigan Street.

For Retarded Children

May I express our appreciation to the citizens of Greater Victoria who contributed to the Greater Victoria Association for Retarded Children through the tag day held Aug. 6. Our particular thanks go to the members of city council who authorized the tag day and the United Commercial Travellers of America, Council 434 of Victoria who, through the efforts of their members under the leadership of Mr. Harry Wood, organized the tag day. Our sincerest gratitude is also extended to those who turned out to assist with the tagging.

It should be a matter of some satisfaction to those who contributed to realize that the GVARC has no permanent source of income and depends entirely upon voluntary contributions to continue its work of catering to the needs of both pre-school and post-school age mental retardates in the Greater Victoria area. Since the GVARC will be embarking upon a new program in new premises in the fall, the contributions will be put to almost immediate use. Any inquiries or requests for help are always most welcome and should be addressed to: 1450 Elford Street, Victoria, B.C.

LAURENCE COTTRELL,
President.

Lumumba - Nobody Wants His Job

Hate, Insecurity in Backwash of Independence

PATRICE LUMUMBA
. . . desperate leader

By PHILIP SYKES
Telegram News Service

In the seven giddy weeks since Belgium scuttled The Congo, two strange antagonists have shared the world spotlight.

They are Patrice Lumumba, whirling weathercock premier of the new state; and Dag Hammarskjold, the man designated by world authority to make that state a place of peace.

In those seven weeks, another character — briefly resplendent on July 1 — has faded from the world's vision.

I mean the collective character of the 14,000,000 black Africans who are The Congo.

When the Belgians pulled out, many who had not studied the circumstances leading up to The Congo's independence assumed that, for these 14,000,000, there would be the possibility of new dignity, of exciting personal development.

It has not happened.

* * *

For the battling Baluba and Luala tribesmen of Kasai, the urban Bakongos of the Leopoldville slums, the Balamba villagers of Katanga, independence so far has brought only bloodshed, hate and loss of job security.

Never was any region more desperately in need of order, technical, medical, educational and economic help and a sense of nationhood.

Can there be nationhood for 150 major tribes speaking 38 languages in a river-bordered geographical unit drawn up by European colonizers more than a century ago?

The United Nations is formally committed to the answer: yes. It is equally committed to the principle of doing nothing that could be interpreted as imposing nationhood upon The Congo.

* * *

Patrice Lumumba is committed more than formally.

Congo nationhood is his life's purpose, his philosophy, his politics. It is the source of his ruthlessness and his desperate diplomacy—so desperate this week as to threaten the peace of the world.

For the last seven weeks The Congo's existence depended upon tribalist Joseph Kasavubu's willingness — as president — to work with Premier Lumumba, whose politics he opposes.

Shy, owlish little Kasavubu, whose rival party's strength can make or break Lumumba, has left the limelight, the thundering and blundering to Lumumba.

So far Lumumba has shown more flair for globe-trotting shock tactics than for ruling his country.

The only formidable thing about him as chief of The Congo is that he is the only one who really wants the job.

Paraguay's Stroessner

Isolated Dictator

Associated Press

President Alfredo Stroessner's regime is still ruling Paraguay with a tight iron grip. But storm clouds are brewing for the only dictatorship in South America.

Foreign diplomats agree that despite a wave of rumors, the government is in control of the situation.

Stroessner denounced the reports as an "international plot" against his regime.

But little, under-developed Paraguay is sliding toward a serious economic crisis. And economic troubles, particularly in small, poor nations, always carry the threat of political consequences.

* * *

Over-spending and a sharp setback in two of Paraguay's main foreign exchange earning items—timber and cotton—have injured national revenues.

More than 40 per cent of the national budget goes to support the army. Under a stern program of control on fiscal spending started in 1957, Stroessner managed to keep the budget balanced.

But in the last seven months Paraguay's revenues tumbled when Argentina stopped buying Paraguayan logs and timber, and cotton output slumped because of bad weather and infestation.

* * *

Reserves in convertible dollars are down to some $300,000 now from some $3,000,000 at the end of 1959.

Paraguay is counting on meat — another big export item—to pick up foreign exchange earnings. A mission from the World Bank is coming to Ascunsion shortly to negotiate with the Paraguayan government to increase meat production.

To balance the budget Stroessner will have to cut military expenses sharply, something the generals will not like—and his power rests on army support.

Solar System Born

In Wake of a Crash

United Press International

Whether or not you agree, if a star 100 times larger than the sun should pass within 4,300,000 miles of that fiery orb at a speed of 22,380 miles an hour, something drastic would happen—gravitational pull being what it is.

An astrophysicist proposes that this very event did happen, and the drastic result was the creation of our solar system—all its planets, all their satellites or "moons," and all the multitude of tiny planets, the asteroids.

This is the newest scientific theory of how things began so far as we're personally concerned, and it has the advantage over older theories of conforming to established astronomical "laws" (more or less) and ironing out a number of contradictions.

* * *

Dr. M. M. Woolfson envisages our sun before it acquired the responsibility of dependents (earth and all the others), spinning in lonely grandeur in space as many stars do. Then along came the mighty interloper with enough mass to dwarf it, travelling at enormous speed on a straight line.

Its approach raised a tide on the sun's surface. As it came closer, the tip of the tidal wave was more drawn by the gravitational pull of the passing stranger than by that of the sun itself, and it was pinched off and flung out some 900,000,000 miles and became the planet Pluto.

This loss of material caused surface waves to form all around the sun's molten bulk, which projected another high tidal wave out toward the rocketing star. Again the wave tip was pulled away and sent out into gravitational orbit around the sun. It became the next farthest planet, Neptune.

* * *

A chain reaction now was underway, and the globs of sun-stuff for the planets Uranus, Saturn, and Jupiter were flung outward. By now the star was at its closest point to the sun and its much greater gravitational pull was drawing material from the sun almost continuously.

Now the star has passed its closest point and was drawing away. As its gravitational superiority lessened, it pulled out the material for the four planets which are the smallest and whose orbits are closest the Sun, Mars, Earth, Venus and Mercury.

He calculated that all the material for all of the solar system was pulled off the sun in a total time of only 12 hours. "Of course," he added, "Many hundreds of years will have elapsed after the passage of the star before Pluto, the outermost planet, had completed its first orbit:"

Physicians Haven't Given Up

Canadian Press

The Saskatchewan College of Physicians and Surgeons, unsuccessful in the first round of its campaign against the CCF government's plan to introduce prepaid, compulsory medical insurance, hasn't abandoned the fight completely.

Next round will be fought when a 12-member government-appointed committee, set up to explore the medical needs of the province, begins public hearings in September.

Three members of the college are on the committee. They joined on condition they be permitted to bring in a minority report if they wish. The committee has already held several meetings in camera.

* * *

The college's campaign against state medicine was concentrated during the June 8 provincial election campaign. When the government was returned to power with a slightly increased majority, Premier T. C. Douglas interpreted it as a mandate from the people to go ahead with the scheme.

The college has closed down its two information centres, in Saskatoon and Regiha, and its public relations officer has left. The centres directed publicity against state medicine, providing speeches for doctors and placing the college's views before the press.

The college, which represents 930 doctors in the province, wasn't unanimous in its opposition. Some doctors in the section of the college representing salaried medical men made public statements supporting state medicine.

* * *

In June, Prof. Alex Robertson, head of the department of preventive medicine at the University of Saskatchewan, was removed as chairman of the section. At the same meeting the executive was also voted out.

Some salaried doctors charged the meeting had been rigged; that many doctors who were not previously members had applied for and received voting rights.

In a statement Prof. Robertson said that while the majority of the province's doctors were opposed to state medicine, many were embarrassed by the way the college carried on its publicity campaign.

The government, meanwhile, has been mulling over the question of how to finance the scheme. Premier Douglas took demands for more money for the plan to the federal-provincial fiscal conference in Ottawa July 25.

* * *

He suggested a federal medical plan and also declared that any province prepared to support a medical care plan such as Saskatchewan proposes should get a bigger share of the tax dollar.

Saskatchewan has a long history of state health care. In 1948 the province introduced the first prepaid hospital insurance plan. Compulsory, the plan costs $17.50 a year for a single person and $35 for a family unit. It covers all hospital treatment but may be supplemented by private and doctor-sponsored plans.

Main college opposition is to state administration and the fact the plan will be compulsory. It favors instead an extension of the present private insurance.

Full Honors for 'Thugs'

Telegram News Service

Cypriots let off 22 sticks of dynamite on their first day of independence—and nobody ran for cover. It was an improvised and symbolic 22-gun salute to welcome home the last of the EOKA fighters who were exiled in Rhodes at British insistence despite the amnesty declared 17 months ago.

With the return of these tough, bronzed boys, one for each stick of dynamite, Cypriots suddenly lost their apathy toward independence celebrations. They went wild in a frenzy of cheers, tears, kisses and flowers, and it was a miracle there were no casualties.

The EOKA heroes flew home in a plane provided by the Greek government immediately after the former governor, Sir Hugh Foot, sailed out in a British frigate from Famagusta, watched by a silent, unmoved Cypriot crowd lining the old Venetian ramparts round the harbor.

The timing of arrival and departure was a final slap at the British and particularly at Sir Hugh, who is blamed for prolonging the exile on grounds that the EOKA men were "dangerous." Cypriots have said that the most dangerous of the guerrilla fighters never left the island.

First up the steps to the plane was Major General Menelaus Pantelides, 65, new chief of the tripartite army of Cyprus and himself a resistance leader in Greece in the last war. The EOKA men, once called murderers and thugs by the British, were getting full military honors.

Nixon's Man for State

Associated Press

DOUGLAS DILLON
. . . bobbing up

Douglas Dillon, a fellow who talks tough to Russia but softly to congress, seems to be the backstage favorite for the job of U.S. secretary of state — if Vice-President Richard M. Nixon is elected president.

Lately in Republican circles, the name of Dillon, the state department's 50-year-old No. 2 man, has been bobbing up in informal surveys of the field.

Dillon, a millionaire former investment banker, is mentioned more frequently than former New York Governor Thomas E. Dewey who might be available as Nixon's foreign policy chief, if asked.

Dillon assets are readily apparent: (1) He would be far less controversial than Dewey who has voiced some biting criticism of Democrats in his political heyday and (2) for the last 7½ years he has worked in the state department's top echelon handling many of the tough international problems that will continue to plague the nation in the 1960s.

A third important reason could be the increasingly close Nixon - Dillon friendship that has developed in the last few months. Dillon's aides confirm that the two men have met frequently and sometimes talked twice daily on the phone.

Dillon is known to be delighted with the stress Nixon put on foreign aid and long-term help to under-developed countries in his speech accepting the Republican nomination for the presidency.

Dillon's readiness to champion liberal economic-trade policies, many of them conceived under Democratic administrations, helps explain his popularity with Democrats.

But his main appeal is his low-key, no-nonsense approach to questions asked him at hearings. He gives Congressmen a maximum of information and a minimum of diplomatic double-talk. And he frequently backs up his replies with detailed statistics, facts and figures, showing them he has "done his homework."

Lingual Purists Go Underground

HARPER'S

Now that the linguists have settled the argument between the grammarians and the people by pronouncing usage the only criterion of good English, the purist, like the horse, should have become a casualty of the scientific age. But in fact he has merely been driven underground. Although most language snobs know better than to gun openly for their prey, they have him tagged. He is, of course, the writer who can be readily spotted as a member of one of the categories — highbrow, middlebrow, or lowbrow.

To place a writer in this scale, one must first consider his taboos. None is more rigid in this regard than the lowbrow who turns out radio and TV commercials, does newspaper reporting, and appears in the mass-circulation magazines. Despite appearances to the contrary, he is intimidated by the rules of grammar. The trouble is that the only rules he remembers are those he learned in grade school where he last engaged in serious study of his own language. Thus he can split infinitives and dangle participles in happy innocence but balks at ending a sentence with a preposition. A TV man for instance comfortably says "when you need someone to whom to talk."

* * *

He cheerfully tells us that "ten of the passengers were hospitalized but none of them was seriously injured," uttering the last sentence with special relish because it sounds wrong while conspicuously illustrating a rule (no plurals after none).

He speaks of "Jim and myself" because he has an uneasy feeling that something is wrong with both "Jim and I" and "Jim and me." He never uses graduate in the active voice nor sure or near as adverbs but he delights in cropped back-formations, such as sculp (Time), sculpt (Life), and enthuse (Saturday Evening Post).

These are anathema to the middlebrows, who write articles for Harper's, The Atlantic, and The Saturday Review, create Broadway plays and the more pensive syndicated newspaper columns.

Generally speaking, the middlebrow remained language-conscious through high school but has had little curiosity on the subject since then. He believes, for instance, that author, loan, and host can never be used as verbs but says cheerfully that a book is remaindered, money pocketed, or a banquet emceed. He never substitutes less for fewer, over for more than, transpire for occur, advise for inform, or providing for provided. He has equally baseless taboos against different than, most unique, and only before a verb.

The highbrow who appears in The New Yorker and the little magazines and writes book reviews and editorials for media below his linguistic station knows all these taboos are based on superstition and feels free to violate them. (Exceptions are transpire and enthuse for which he shares the middlebrow's horror.)

Thus, for example, an established highbrow like Mary McCarthy can get away with dark-complected or where for whereas. But a middlebrow like James Gould Cozzens challenges the hidden power of the word-watchers when he uses askance as a noun.

The highbrow never reminisces, locates, donates, or resurrects. Since he ignores TV, he has not had to make a decision about televise, telecast, and photogenic (the last is in Webster's New International, meaning, among other things, "giving out light, like a firefly"). By a gentlemen's agreement, the highbrow avoids other middlebrow pets like meaningful, know-how, or overall. Preferring words that are short, plain, and old, he is at war with the middlebrow's anti-Saxonist tendencies, as can be seen in the following table of equivalents:

HIGHBROW	MIDDLEBROW
after	subsequent to
before	prior to
buy	purchase
end	finalize
try	endeavor
person	individual
want	desire
now	presently
soon	momentarily
stop	terminate
give	donate
first	primary

The middlebrows and lowbrows are giving trial spins to synonyms for fellow and rival, which have mysteriously lost their primary meanings just when they could be most serviceable in an age of togetherness and other-directedness.

Compatriot, contemporary, cohort, and colleague are replacing the former while the innocuous counterpart seems to be as far as anybody wants to go in expressing the untogetherness of the latter. A New York Times Magazine article spoke of "a white citizen of Atlanta and his rural compatriots," excluding Negroes, and I recently saw some monkeys described as colleagues of another monkey. Mr. Khrushchev has been called Mr. Eisenhower's counterpart, and Time introduced another contender for rival when it described Joseph Alsop as "a cut above his peers."

The front-runner in both categories would seem to be cohort. It has at least made the New World Dictionary (1957 edition) with its new meaning. But what hasn't?

LEASE
ANGLIA 105D — PREFECT
CONSUL — ZEPHYR 6
ZODIAC 6
THAMES TRUCKS
AS LOW AS
$45 PER MONTH
Olson Motors
1060 YATES, AT COOK
EV 4-1144

SIEMENS AURICULETTE
We take pleasure in introducing this new behind-the-ear hearing-aid and will be glad to demonstrate it, without obligation, in our office or your home.
This instrument, although very compact, provides high amplification without distortion and we have been very much impressed with the good hearing results. It is light, small and neat in appearance.
CLOSED SATURDAYS
VICTORIA HEARING AID
B.S.H. TYE Founded 1938
209 YARROW BLDG.
625 FORT STREET

OAK BAY
To Stop Bennett
VOTE
JAMES
GEORGE
and Protect your heritage in B.C.

INSURANCE COMPLETE COVERAGE
Save Overlapping—Save Actual Money with a
COMPOSITE DWELLING POLICY
It's a "Board" Insurance that combines all the features of your dwelling, personal property and liability in a single policy . . . and you receive credit for all policies presently in force.
One Premium—One Policy—One Expiry Date
Real Estate
Mortgages
Auto
Finance
RITHET CONSOLIDATED
Serving Victoria 89 Years
706 FORT STREET Just Above Douglas

There's money in your future!
3½%
on your savings account
Open an account today and earn 3½% interest — payable on the minimum half-yearly balance.
727 FORT STREET
A. M. Oswald
Manager
National Trust
ESTABLISHED 1898
AS-180

SANDS THE REASON
So many families prefer to call a SANDS FUNERAL CHAPEL—they are assured of reasonable cost, thoughtful and understanding service.
Victoria EV 3-7511 Sidney GR 5-2932 Colwood GR 8-3821

PUBLIC MEETING
PROGRESSIVE CONSERVATIVE PARTY
WAR AMPUTEES HALL
1610 OAK BAY AVENUE
MONDAY, AUG. 22, 8 P.M.
Music • Refreshments • Everybody Welcome
Inserted and Paid for by Progressive Conservative Party of B.C.
CAMPBELL
MURISON
CRESSY

The sooner you LEARN
The sooner you EARN

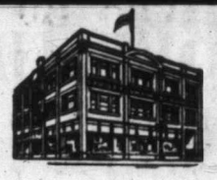

Don't put it off any longer . . . enroll now in the course you need . . . new classes are forming weekly. Take a forward step in your career, putting yourself in line for a better job and higher pay. You'll find the most modern equipment, qualified instructors and individual attention. Call or phone for full particulars.
and now . . .
A CONVENIENT BUDGET PLAN
CHOOSE FROM THESE COURSES
Stenography
Secretarial
Speedwriting
Accountancy
Civil Service
Business Administration
Comptometer
Refresher and Preparatory Courses
Elmer Wheeler Sales Course
Nancy Taylor Personality Course
Sprott-Shaw
Victoria School of Modern Business
1012 Douglas EV 4-8121
J. H. BEATTY, Pres. E. NOONAN, Principal

'Smarter Russians' Real Threat to U.S.

★ ★ ★

School Ills 'Humiliate' Rickover

★ ★ ★

WASHINGTON (CP)—Vice-Admiral H. G. Rickover says the United States alone among all modern democracies has devalued its educational currency.

"We have down-graded the high school diploma to a point where it does not even promise competence in elementary subjects," Rickover says.

"Witness the many college freshmen who have to take remedial courses in reading, writing and arithmetic. Abroad these courses are mastered in the first eight years of schooling."

Russia's real threat to the U.S. will come through its educational and not through its military processes, the admiral says.

"Military processes and techniques are transitory — they now change every few years. An intelligent and well-educated body of citizens is something you will have forever.

"This is where the Russians are smarter than we are. They have recognized the full value of a good education and they are hell-bent on giving it to as many of their youngsters as they can coax into taking it."

BEST COMPARISON

Rickover says the best comparison between the Russian and U.S. systems he can make is: almost half of Russia's children, graduating at 17 after 10 years of schooling, do as well—by the record—as many U.S. children after 14 years of schooling, two of them in college.

Rickover said he finds it "personally humiliating" that most European universities demand a bachelor of arts degree of Americans wishing to matriculate, while they admit all Europeans with a "maturity" certificate which is obtained at the end of the higher secondary school.

SUPERIOR RESULTS

The European school achieves these superior results through better teaching, better curriculum, much tougher classroom work and homework, and early separating of the talented child from the average, he said.

Rickover urges that Congress set up some sort of commission or council to establish a national standard for education so that parents would have a yardstick by which to measure what their children should learn and have learned in school.

With 'Aid' Funds

Sugar Buying Banned

WASHINGTON (AP)—The United States has refused to let other countries buy sugar from Cuba with foreign aid funds, officials said yesterday.

The action was taken because Premier Fidel Castro's regime has been harassing U.S. ships in Cuban ports, officials said.

UNDER EMERGENCY

The Foreign Aid Act requires that 50 per cent of cargoes of commodities bought by other nations with U.S. foreign aid funds be handled by U.S. ships, except under emergency conditions.

An official of the International Co-operation Administration told a reporter the Cuban government might call this economic aggression "but the action was taken purely because U.S. ships are increasingly concerned about going into Cuban ports because there has been some harassment of them."

SOME TIME AGO

The ban applies to about $6,000,000 worth of sugar still outstanding from a $10,000,000 purchase authorization issued some time ago to Morocco, the ICA official said.

It will be applied to any other purchases from Cuba with foreign aid funds, the official added.

Airliner Crippled

LONDON (CP) — Trans-Canada Air Lines Super Constellation landed safely at London airport yesterday after travelling 1,000 miles on three of its engines.

The airliner, carrying 63 passengers from Vancouver and Winnipeg, developed an oil leak 500 miles from the Irish coast on its trans-Atlantic hop.

$1,000,000 Poses Problem

HARRISON HOT SPRINGS (CP)—An annual problem has been brought to the quiet of Harrison Hot Springs by 11 of America's top university and business leaders.

The problem: How to spend $1,000,000.

The 11 men are members of Research Corporation, which in recent years has disbursed more than $16,000,000 to scientists.

JOHN WHITNEY PICKERSGILL
power-hungry

★ ★ ★

Parliamentary Profile

Not Popular But Feared

By B. T. RICHARDSON

Seventh of a Series

The audacious and impetuous member for Bonavista-Twillingate is a man who exercised real power in the former Government, and today is driven by a desire for more of the same.

John Whitney Pickersgill was not only a cabinet minister in the St. Laurent Government. He had previously been political adviser to his Prime Minister, and served a long apprenticeship to Mackenzie King.

★ ★ ★

He had gradually developed a strong influence on policy and on party affairs, making many enemies among private members and cabinet ministers. Today he is not a popular figure either in the House or outside it.

But he is versatile and able, and he is viewed with respect. In the role of an Opposition member he has won the reputation, which no one denies, of being the master of the sharp retort and the searching question.

He needles and harasses the ministers of the Government. He is an affliction to the front benches opposite in the Government rows.

★ ★ ★

The days when "Clear it with Jack" was the watchword of the East Block and Parliament Hill have vanished. But Jack Pickersgill occupies a unique position that rests upon his unusual political experience and his personality.

To combine, as he did, the role of political adviser to former Prime Minister St. Laurent while holding the official position of Clerk of the Privy Council, created an unparalleled circumstance in Ottawa.

The consequence was that he became well versed in wielding power, but he owed his position mainly to one man rather than to his party or to the voters generally.

★ ★ ★

His position is much the same today. His political associate and mentor is Premier Joseph Smallwood, of Newfoundland, and Bonavista-Twillingate is as close to being a "pocket borough" as may be found in Canada's political map.

His home base secure, Mr. Pickersgill is free to follow an individual line of action, and this suits his strong personality. T' is does not allow much prospect of ever being chosen leader of his party, and Jack Pickersgill recognizes this.

★ ★ ★

At 55 years of age — too young for the First World War and too old for the Second — he has the physique of a man who has never indulged in hard work or physical exercise. His personality reflects the fact that he began his career in a studious, academic atmosphere, and he has not messed in the rough and tumble of male companionship.

His performance in the House gives the strong impression of playing something of a lone hand. He is not a great orator, but he is a ready speaker. His barbs are feared.

Jack Pickersgill's qualities and abilities are of high value to the Opposition, especially where the main burdens rest on a few. Not one of his colleagues has the quickness and agility of mind that he constantly displays, to seize upon the essence of a political problem and to exploit it for his own and his party's advantage.

He is a skilled political practitioner, an opponent to be reckoned with. His drive for power has behind it long and careful study of politics and an extensive knowledge of political history.

★ ★ ★

To others will fall the task of rebuilding for the Liberals the confidence and respect of the voters, but it will be Jack Pickersgill who will spot weaknesses in the Government, trip up an erring minister, and score effective blows in debate.

If he lacks personal warmth and charm, he is able and tough; and the Liberal Party could do with more of the talent for politics that Jack Pickersgill lavishes upon parliamentary proceedings. His role is one of extreme importance.

Shipboard Brawl Sitdown Strike Don't Stop Liner

MONTREAL (CP) — The Sylvania sailed for the United Kingdom Saturday following a sitdown strike by a section of the crew and a shipboard brawl that sent three sailors to jail and one to hospital.

There were no incidents as the gangplank was raised and tugs nosed the 22,000-ton luxury liner from her berth for the trip down the St. Lawrence River to the Atlantic.

Many of the 386 passengers aboard lined the railing of the upper decks to watch the departure.

The liner sailed a day late but it was less than 24 hours after a group of 50 to 60 deckhands and engineroom men said they would stage a 48-hour sitdown in sympathy with the wildcat strike by sailors in the U.K.

City police were called to the vessel last night by the ship's captain, William Law, after the fight broke out among the crew members.

ASSAULTING SUPERIOR

Three were arrested on charges of assaulting a superior officer.

They were identified as Eric Stephens, 19, Tenly Bangs, 19, and Edward Timms, 26. Another seaman, Brian Morris, suffered a broken rib.

Yesterday's postponed sailing came after the deckhands and engineroom men told Capt. Law they would leave the ship if any effort was made to raise the gangplank.

NOT INVOLVED

Thirty-five officers and some 50 stewards hired on a contract basis were not involved in the move.

The deckhands and engineroom men said they were "out to show we're not scabs." They said they had no idea the vessel was strike-bound when they signed on.

About half of the Sylvania's regular crew walked off before her departure from Southampton. She arrived here Aug. 10 with the skeleton crew and 950 passengers. Many of them worked as volunteers on regular ship's duties.

But since there were less than 400 passengers for the return crossing it was unlikely that passengers would be asked to help take care of themselves on the trip, said a spokesman for Cunard Steamship Company, the line that operates the vessel.

Accountants at Work

Bilingualism Lifesaver In Digraphie

By W. R. WHEATLEY

MONTREAL (CP)—The Toronto man who came to Montreal and got himself involved in such things as fractionnement des actions and point mort wasn't breaking any laws or even getting ready to croak.

He was a chartered accountant and hard at work. His handy little book told him he was about to study a stock split and a break-even point.

Feeling more confident, he opened the grand livre—nothing to do with high living, but a ledger—and scanned the digraphie, which sure beats the long-winded way of saying double-entry bookkeeping.

His little book was a lifesaver. It has a bilingual title—Termes Comptables and Accounting Terms. It was compiled by a translation committee on behalf of l'Institut des Comptables Agrees de Quebec—the Institute of Chartered Accountants of Quebec—and published by the parent Canadian Institute.

FOREWORD

Avant-propos fells why. So does the foreword. The purpose is twofold: To set forth interchangeable terminology in French and English, easing the job for accountants more familiar with the terms in only one language, and to establish uniformity and standardization of French terms.

The foreword says Canadian accounting practice has drawn largely from British and American methods and bears little resemblance to methods used in France.

NO LITERATURE

"As a result, French-speaking chartered accountants have had little or no literature in their own language to which they could refer with the result that uniformity of terminology has been very difficult to achieve."

The 69-page book has two parts—French terms set forth in English; English terms in French.

NO TROUBLE

Just as the Toronto accountant had no trouble on the Montreal job, the French-speaking Montrealer would be equally at home in Toronto.

If he is asked for an internal check his little book will assure him he doesn't have to go to the hospital. The translation is auto-controle, and if the institute has public interest at heart it will send the book to a lot of Sunday drivers we know.

Survivors To Press Cancer Suit

EAST ORANGE, N.J. (UPI)—Survivors of a 72-year-old man who died last week of cancer plan to press a $1,000,000 suit he filed against the U.S. Radium Corp. charging radium poisoning.

Arthur Hermann had charged he contracted cancer of the cheek and jawbone because of exposure to radium while working from 1918 to 1922 as laboratory foreman.

Forty-three employees of the firm have allegedly died of radium poisoning.

Oil Project Expands Work Force

VANCOUVER (CP)—Vancouver workmen will leave immediately to help build a new pipeline in northern B.C., Labor Minister Wicks said Friday night.

Mr. Wicks said the 130-mile line connecting Peace River oil fields with Dawson Creek and Fort St. John refineries is at the stage of preliminary construction now and will probably be finished this year.

Trans Prairie Pipeline Co. will provide oil cargoes of 5,000 barrels a day for Pacific Great Eastern Railway shipment to the coast, he said, equivalent to 25 rail cars daily.

$50,000 Stolen

Jewelry Reward Offered

VANCOUVER (CP) — The blonde socialite wife of a Vancouver department store executive offered a reward Saturday for the return of an estimated $50,000 in jewelry taken by two hooded men in a robbery at her home.

Mrs. Marlene Cohen said two men in Ku Klux Klan-style hoods grabbed her as she drove up alone at her home at 2 a.m. Saturday, bound and gagged her.

The jewelry, most of it diamonds, was insured. Mrs. Cohen said later a substantial reward will be offered for its return.

"I feared for my life, so did what they told me," Mrs. Cohen told reporters.

Her mouth and eyes were bound with adhesive tape and her hands tied as she was forced to lead the men into the house. Other occupants of the home, including her three children, were not aroused.

The men took the jewelry from a bedroom and told Mrs. Cohen to give them a 10-minute start before getting help. They released her hands, but wrapped her in a bedspread.

Businessmen!
Inside Parking Available Immediately
OLYMPIC STORAGE GARAGE
727 Johnson St. EV 4-3331

Bus, Car Disputes

Summer Strikes Spread in U.K.

LONDON (UPI)—A rash of summer strikes has spread across England.

Autoworkers and seamen are out. Bus drivers and railway engineers and firemen threatened to join them, partly to back demands for higher pay but also for such reasons as the suspension of a railroad worker accused of passing a danger signal without stopping.

Officials of unions and employers' federations said they hoped they would restore peace this weekend.

Most serious is the week-old seamen's walkout which has tied up much of Britain's shipping at the peak tourist season. An estimated 7,000 maritime workers are on strike for higher pay, despite pleas to go back to work from union leaders.

Some 41,000 workers are on a 48-hour strike at Ford auto factories, to dramatize charges that Ford is "sidestepping" a contract by trying to pay lower wages at a factory in north England.

London's busmen threatened to strike to support claims for salary scales as high as those for workers on subways. The busmen said they are entitled to more money if only to compensate them for the "abuse" they get from riders.

Limit on TV to Aid U.S. 'Unacceptable' in Canada

VANCOUVER (CP) — The chairman of the Board of Broadcast Governors says the principle of limiting Canadian television stations in order to prevent interference with United States channels already on the air is unworkable and unacceptable.

Dr. Andrew Stewart made a special trip here to investigate complaints—75 to him personally—that CHEK-TV in Victoria was garbling the signal of popular channels in the Seattle area, 155 miles south.

Dr. Stewart said the board would investigate reasonable alternatives to the cross-over problem.

Dr. Stewart said that investigations so far have shown no infringement.

The BBG will meet Sept. 1 in Ottawa to consider a department of transport investigation into the U.S. station interference.

A further sitting may be held later in Vancouver.

Boom in Libya *Fabulous Strikes*

Bursting Its Seams with Oil

TRIPOLI, Libya (AP)—Everywhere you turn in spacious Libya these days there's an oilman at your elbow—or some salesman in pursuit of an oilman's money.

This vast, sandy country, once little more than a blank on the map of North Africa, is suddenly bursting at the seams with oil.

It happened virtually overnight.

★ ★ ★

No one even began looking for oil in Libya until five years ago, when firms were spurred by a new petroleum law. First small finds came only two years ago.

Then about a year ago, Standard Oil of New Jersey brought in the first major well on the parched desert in Western Cyrenaica about 150 miles from the coast. As if this were a signal, other companies began striking oil in rapid succession.

★ ★ ★

Oilmen believe their new underground pools of high-grade petroleum rival the fabulous strikes in the Middle East some 30 years ago. Many rate Libya ahead of Iraq and Iran, perhaps on a par with Saudi Arabia in potential reserves.

Only Kuwait stands with unchallenged primacy.

★ ★ ★

The strike has had major political effects. Up to a year ago there was a tendency for Libya to consider the United Arab Republic the road to Libya's future.

Now, with oil money in sight if not in hand, the Libyans, like the Iraqi and Saudi Arabians, want to keep it all to themselves. No one talks seriously of union with the UAR any more.

The ancient city of Tripoli is bursting at its sandy seams. Planes, hotels, offices, restaurants are jammed. So are the streets.

At the beginning of summer 18 companies had brought in 29 proved wells.

Throughout all Libya, 24 hours a day under searing heat sometimes reaching 125 to 130 degrees in the shade, oilmen are conducting the greatest oil exploration in history.

★ ★ ★

There will be 50 drilling rigs in Libya at year's end. In Kuwait there were never more than six, Saudi Arabia never more than 12.

To give an idea of how seriously the oil companies take all this, it's estimated that it costs $10,000 a day to keep a drilling rig in operation here. Seismic crews of which there are at least 40, cost $3,000 to $5,000 daily.

The Libyan fields are 1,000 miles closer to the West than the pipelines of the Near East and are free of the Suez bottleneck, a tremendous economic and political advantage to the West.

The oilmen are engaged in a desperate race against time. Under Libyan law, the holder of an oil concession must surrender one-fourth of territory after five years, another quarter after three more years.

★ ★ ★

This forces oil companies to make some sudden-death decisions. The pressure is intense with 18 companies already in the field and 35 others waiting.

The men who bring in the wells are mostly old hands who work for drilling corporations under contract to the oil firms.

They spend three weeks on the job and then fly to Tripoli for a week off.

"The B.C. Electric Should Belong to the People"
In Saanich ELECT
PATRICK H.
THOMAS
C.C.F.
"THE ONLY ALTERNATIVE"
Inserted by the Saanich C.C.F. Campaign Committee

BLUE CHIP
MORTGAGE INVESTMENTS
Call MR. SPARKS
AT EV 5-6741
NORTHWESTERN SECURITIES (of Victoria) LTD.
LICENCED BONDED AGENT

A. E. Ames & Co.
Business Established 1889
Members
Toronto Stock Exchange
Montreal Stock Exchange
Canadian Stock Exchange
Royal Trust Building • 612 View Street, Victoria
Evergreen 3-4171

"ESTATE SALE"
OAK BAY WATERFRONT
"BOWKER PLACE"
For Full particulars and appointment to View this Waterfront Residence please call MR. YELLE, Office EV 3-2101, Res. EV 3-5039.
HARRY FOSTER LTD.

CREDIT BUREAU OF VICTORIA LTD.
205-10 JONES BLDG. — 723 FORT ST. — EV 5-3311
MEMBERS ASSOCIATED CREDIT BUREAUS OF CANADA AND AMERICA
CREDIT AND PERSONNEL REPORTS—COLLECTION SPECIALISTS
Serving Victoria Business and Professional Men Since 1911

REAL ESTATE
SELLING OR BUYING
MR. ERIC A. MACFADYEN
is a good man to know
Northwestern Securities of Victoria Ltd.
EV 5-6741 — 24-Hour Service

MONTREAL TRUST COMPANY
1111 GOVERNMENT STREET
ESTATE PROPERTY FOR SALE
OAK BAY

2642 DEWDNEY
A corner lot, beautifully located in Oak Bay's most choice district. Lawns and gardens are perfectly maintained. Many lovely trees, shrubs and flowers. The house has two large bedrooms and four-piece bath on main floor. Additional large bedroom with bathroom in totally finished basement. An attractive den with fireplace, living room with fireplace, guest dining room and excellent modern kitchen completes the main floor. Heating is oil-fired hot air Utility porch at rear. Two-car garage.
Price..... $26,000
Inspection by Appointment Only
Call A. A. Chauvin (Trust Officer), EV 2-8135 or evenings, EV 3-2523

With New Hydrofoil Ferry

It'll Be Safety First

Special Lookout Depth-Sounders

By TERRY HAMMOND

Backers of a proposal to operate a 45-mile-an-hour hydrofoil ferry between Victoria and Bellingham are taking no chances of the craft striking submerged logs or deadheads, the captain of the revolutionary vessel told the Colonist last night.

From Astoria, Ore., where the Flying Fish is undergoing emergency repairs after it burned out a main crankshaft bearing on Friday, Capt. Charles Cushing said the craft's normal crew complement would include a special lookout as well as a pilot.

DEPTH-SOUNDERS

"In addition, we are going to mount a pair of depth-sounders in a forward-aiming direction so we will get warning of any submerged object," he said.

And to increase the safety margin, the Flying Fish will only operate at high speed during daylight hours.

Capt. Cushing, who is enjoying his first command of a hydrofoil vessel, said manoeuvrability of the Italian-designed craft "is far better than that of conventional boats."

FULL STOP

"We can not only turn faster, but we can also come to a full stop from top speed in about three boat-lengths."

He said he considers the hydrofoil "a terrific means of transportation which solves many of the problems of moving passengers over water at high speeds."

Victoria shipping figures earlier felt that the chief hazard to hydrofoil operation in local waters stemmed from the possibility of hitting driftwood.

LITTLE CHANCE

"With the precautions we are taking there is little chance of hitting logs, and even if we did hit one we have better protection than a conventional boat because it would simply mean the craft would settle back onto its hull," the captain said.

Cushing said actual running time 80 miles down the Columbia River from Portland to Astoria on Thursday and Friday was only a little over two hours, "and that included some time spent practising getting it up on the foils."

The Flying Fish climbs up out of the water and onto its underwater "wings" at about 15 knots and attained a top speed of 38 knots on its down-river run before the trip to Bellingham was interrupted by engine trouble.

VIBRATION-FREE

Capt. Cushing said the 60-passenger boat is "completely free from vibration and runs through choppy water as smoothly as if it was calm."

Where waves exceed four feet in height the vessel is eased back down onto its main hull as the foils come out of water.

"But up to that point it just cuts through the waves as though they weren't there," the enthusiastic skipper said.

Equally enthusiastic about the performance and the potential of the fast hydrofoil last night was Bellingham's Mayor John Westford, who rode the Flying Fish from Portland to Astoria.

"It is everything I expected it to be and more," said the mayor.

"It was quite rough on the Columbia at times, especially with a lot of river traffic moving up and down, and she rode it all very smoothly."

He said the latest setback suffered by the craft at Astoria was "only a minor matter—it could happen to anybody."

The Flying Fish is expected to resume its trip to Bellingham on Monday or Tuesday after repairs are completed to its 1,350-horsepower Diesel engine.

Earlier it was intended to have the boat in service during August, but it was extensively damaged when being unloaded from the deck of a freighter at Portland and a quantity of parts were lost in transit and had to be replaced from Italy.

Senegal, Sudan

Africans Split Apart

DAKAR, Senegal (Reuters) — The Mali Federation's premier and all Sudanese members of his cabinet were placed under house arrest Saturday as the 20-month-old federation of the former French territories of Senegal and Sudan split apart.

The Senegalese announced their breakway from the uneasy federation and applied for separate membership in the UN as an independent country.

They will send Premier Modibo Keita and the other Sudanese ministers back to the Sudan capital of Bamako today.

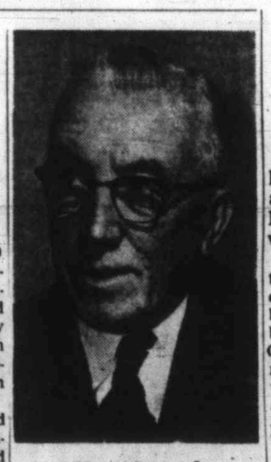

Key Speech

Former CCF national leader M. J. Coldwell will give a key address here later this month in support of his party's three city candidates. (See Page 15.)

Highway Hazard

Board Explains School Bus Fate

School trustees in Greater Victoria had put off the decision to remove school buses from View Royal elementary school for two years "because of the highway situation."

But board chairman W. C. Gelling said last night the school board was forced to discontinue the service last June 23 because further running of the school bus would have resulted in favoritism to one section of the district.

WRONG BLAME

He said parents who are vigorously protesting proposed removal of the bus because of traffic hazards to youngsters walking to school are wrongly blaming the school board.

The department of education pays 35 of the 65 cent-per-mile cost of running school buses for students living more than three miles away.

NOT ENOUGH

But Mr. Gelling pointed out that, since the children affected at View Royal school don't live far enough away, the board is paying the whole shot, thus increasing the burden on local taxpayers.

"The traffic hazard at the cloverleaf (Thetis Lake underpass)—if it is such a hazard—should be brought to the attention of the department of highways. The parents who are so upset should be agitating for more safety measures there and at other danger points.

SAME PEOPLE

"We sympathize with the parents—but these are the same people who are complaining about the high cost of education."

Parents recently petitioned the school board to retain the school bus bringing some 32 pupils to View Royal elementary school. They were told the board would support their demand for installation of pedestrian safeguards by the department of highways.

Some mothers said they wouldn't let their five and six-year-old chidren enter school unless some form of transportation was guaranteed.

One boy was recently knocked down in the area by a hit-and-run motorist.

SAME HAZARD

Mr. Gelling said school buses aren't the answer because "the same hazard exists at other times . . . and the parents are not providing their own buses to run children around."

He said parents in other parts of the district probably could make a strong case for their area and noted that trustees are concerned as well over Craigflower students using the narrow bridge on the Old Island Highway over the Gorge.

Grass Fire Fall Injury End Lull

Volunteer firemen answered two emergency calls in 10 minutes in Central Saanich yesterday, bringing to a close a 10-day quiet period in the municipality.

Mrs. Roberta Hill of Tekin, Ill., was rushed to St. Joseph's Hospital with leg injuries suffered in a fall at Butchart's Gardens. She is in satisfactory condition.

About 10 minutes later volunteers beat back a barn-menacing grass fire at the home of W. A. Westoby, 7791 Malcolm Road. It burnt more than half an acre before checked.

Loganberry Surplus Sold in U.S.

More than 500 tons of loganberries have been shipped through the Saanich Fruit Growers' shed this year. Officials expect to close the season Wednesday.

Growers' manager L. F. Dawes said last night an anticipated surplus of logans had been taken care of through exports to the U.S.

Market demand is changing from canning and jam berries to quick frozen-processing, he said. More than 150 tons were shipped to mainland freezing plants.

Prices for loganberries remained steady through the season.

Prowler Escapes

A youthful early-morning prowler was being sought by city police yesterday after he broke into the house of S. D. Bryant, 450 Craigflower, overnight.

DO YOU KNOW

Land taxes in unorganized areas increased under Social Credit from $3.8 Million in '52 to $6.5 Million in 1958?

GO GRIT

Victoria Liberal Ass'n.

'Meanest Woman' Granted Divorce

LOS ANGELES (UPI)—Mrs. Lorraine Rice, 41, whose husband picketed their home with signs describing her as "the meanest woman in the world," was granted a divorce.

Edward Lee Rice, 43, wept at the hearing.

Rice, a house painter, began picketing their home in suburban Whittier.

"My wife is the meanest woman on earth and won't let me see my son," one sign said. Another placard read "Mom wants the divorce and I don't."

Sadie Marie Best Cow

DUNCAN — Best producing cow in the last lactation period ending in July was G. A. Baumgart's purebred Holstein Bridgeview Sadie Marie. She gave 14,105 pounds of milk and 669 of butterfat in her 305-day milking period.

ROBERT W. TAYLOR
OPTOMETRIST
CONTACT LENSES
617 Scollard Building PHONE EV 3-0642

$1,000 Robbery Probe Involves Two Juveniles

COURTENAY—An intensive 15-hour investigation by RCMP brought two juvenile boys into court Saturday for the $1,000 robbery of Eaton's store early Friday morning.

Three suitcases of loot also were recovered after the two boys were apprehended.

The 16 and 17-year-olds were remanded to Monday. One boy is from Courtenay, the other paying a return visit here from Prince George.

Department store clerks discovered the theft when they reported for work Friday morning. Electric razors, power drills, watches, tools, clothing, binoculars and shoes expected to total more than $1,000 were discovered in the cache of three suitcases.

A robbery of 10 cartons of cigarets and $60 cash from the Sno Cap Grill in Courtenay a week ago also has been charged against the two youths.

Police had the slimmest of clues to work on in the Eaton's case. Only a partial description was obtained from a boy passing the store at midnight who reported seeing a young man with dark hair trying on a sports jacket for size.

An improvised rope of ties and tea towels used to lower the loot from a second-storey window was discovered early in the investigation by police in a lane not far from the store.

Careless Victorian Fined, Loses Licence

COWICHAN LAKE—A Victoria motorist who sped across a street and slammed on his brakes to stop short of a group of teenagers, lost his licence in court yesterday.

Norman H. Bell, Victoria, was fined $25 and lost his licence for 30 days when he pleaded guilty to a charge of driving without due care and attention.

Police said he was in a parking lot on one side of South Shore Road and that he sped across the road to the opposite sidewalk despite the fact that he could not see in either direction if there was any traffic.

There was—a police car.

Beauty is becoming more cosmopolitan and 1960's fashion models will emulate Slavic and Oriental types with the opulent lips of an Italian Singorina. Scandinavian silvery blondesness and the turned-up nose of a fraulein will also be seen on the posing lovelies in the glossy magazines.

GOOSEY GANDER KINDERGARTEN
3938 Telegraph Bay Road, Cadboro Bay
invite you to their
OPEN DAY
TODAY — 2 TO 5.30 P.M.
For Further Information, Prone GRanite 7-3731

ST. MARGARET'S School for Girls
Founded 1908
Kindergarten to University Entrance
Juniors supervised until 5 p.m. by arrangement.
Resident students return September 11.
Day School opens September 12.
Corner of Fort and Fern Streets. Phone EV 3-3013

PRIVATE SCHOOL
for . . .
Boys—Kindergarten to Grade 3
Girls—Kindergarten through High School
"University Trained Teachers"
WESTERHAM SCHOOL
1765 Rockland Ave. EV 4-2923

Cliffside Preparatory School
SHAWNIGAN LAKE, B.C.
BOARDING SCHOOL FOR BOYS
GRADES 3 - 6
HEADMASTER—C. J. CURTIS

SAFEWAY
. . . serving British Columbia for over 31 years with the finest quality foods sold at money-saving prices.

ICE-PACK FOWL
. . . plump, tender-meated . . . a real family treat when served with rice, spaghetti or dumplings . . . or fricasseed and served with fresh new vegetables. Government Inspected—whole, ready to cook. Average 3 lbs.

Grade A lb. 29c

Spareribs
Lean, tender and meaty pork side ribs . . . Serve 'em baked, barbecued, stuffed or as sweet 'n' sour with pineapple.

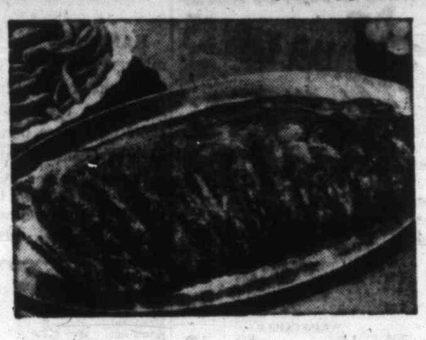

lb. 49c

Cantaloupe
Jumbo 45's . . . Sweet and mellow, delicious for dessert or breakfast, or served with ice cream . . .
2 for 25c each

Pickling and Home Canning Needs
Your neighborhood Safeway Store stocks a complete line of Pickling and Home Canning Needs, including Garden Fresh Fruits and Vegetables, Sugar, Spices, Vinegar, Jars and Fittings.
White Vinegar Heinz, 160-oz. jug ---------- 89c

Prices effective August 22, 23 and 24 in stores located in Greater Victoria and Duncan

We Reserve the Right to Limit Quantities

SAFEWAY
CANADA SAFEWAY LIMITED

Lions Capitalize on Break Capture First Win of Season

By JIM TANG

VANCOUVER — B.C. Lions got one break in their darkest hour here last night and used it as the stepping stone to their first victory of the season in the Western Interprovincial Football Union.

Score was 27-12 over the lightly-regarded Saskatchewan Roughriders, but as 29,532 fans at Empire Stadium would testify, the play was much closer than that although the Lions led all the way. In fact, from the start of the second half, it looked as if coach Ken Carpenter's revitalized Riders might yet come on to win.

Leading, 14-12, on the strength of two first-half touchdowns, Lions were bogged down in one of the third-quarter slumps that have characterized their play this season. Led by rookie quarterback Bob Ptacek, the Riders were monopolizing the ball and slowly but surely getting control. Then came the break, and the turning point for the Lions.

Danny Banda of the Riders dropped a punt by Vic Kristopaitis on his own 40-yard line and the Lions' Ed Sullivan recovered, carrying to the 33-yard line. Stopped after three ground plays at the 17, Lions got three points on Kristopaitis' field goal, went ahead, 17-12, and had their confidence back.

Riders came back with a march that started on their own 12-yard line, but bogged down at the Lion 32 when Ptacek threw three straight incomplete passes.

TOOK OVER

Lions took over there and on the first play Willie Fleming took a handoff from Duncan, cut to his left, and headed on what looked like an end sweep. But just when he was ready to turn the corner he stopped short and passed to Bill Herron, all alone on the Lion 45. Herron outraced three defenders for a 78-yard touchdown play and Kristopaitis converted to make it 24-12 with eight minutes left to play.

Lions had things their own way from then on, and Kristopaitis booted a field goal late in the game to complete a nine-point evening.

EXPLOSIVE BURST

Fleming, 21-year-old speedster from Iowa, caught a pass from Randy Duncan for Lions' first touchdown and Bob Jeter got the other with an explosive burst over guard for 16 yards in the second quarter.

Riders, who operated from one of the widest spread formations seen in recent years, got their touchdown from Bobby Renn on a pass from Ptacek in the second quarter. Reg Whitehouse kicked a 38-yard field goal and a convert, and Riders added two points tackling Jeter in his own end zone.

KEY PENALTIES

Lions started the game as though they were going to lose it on penalties. Four times in the first half they took key penalties, two calling back passes on the Saskatchewan 10-yard line.

A rough play penalty on an attempted field goal by Whitehouse set up the Saskatchewan touchdown. Baz Nagel had run the ball out, but Riders got another chance from the 16-yard line and Ptacek hit Renn in the end zone on the first play.

Statistically the Riders held an edge in almost everything, but that long pass by Fleming, who had missed Herron on a similar play earlier, and fumbles at inopportune moments killed their scoring opportunities.

Saskatchewan had 24 first downs on 245 yards passing and 116 yards rushing compared to Lions' 19 first downs on 167 yards rushing and 214 yards passing. Lions completed 11 passes out of 22, and Ptacek made good on 18 of 31.

Riders, who are much improved from last year but still lack speed in their backfield, depended almost entirely on the passing and running of Ptacek of University of Michigan.

	P	W	L	T	F	A	Pts
Winnipeg	3	3	0	0	123	51	6
Edmonton	1	1	0	0	33	14	2
B.C. LIONS	3	1	2	0	62	82	2
Saskatchewan	3	0	1	1	37	42	1
Calgary	3	0	2	1	46	103	1

Last night's score: B.C. Lions 27, Saskatchewan 12 at Vancouver.
Next games: Monday, B.C. Lions at Calgary; Saskatchewan at Edmonton.

★ ★ ★

Yardstick, Summary

	Sask.	B.C.
First downs	24	19
Yards rushing	116	167
Yards passing	245	214
Passes made/tried	18/31	11/22
Passes intercepted by	1	1
Punts/average yards	7/39.5	8/41.5
Fumbles/fumbles lost	3/3	1/1
Penalties/total yards	2/25	8/65

FIRST QUARTER
1. B.C., touchdown (Fleming, three-yard pass from Duncan) 12.38.
2. B.C., convert (Kristopaitis).

SECOND QUARTER
3. Saskatchewan, field goal (Whitehouse, 38 yards) .25.
4. B.C. touchdown (Jeter, 16-yards run) 8.46.
5. B.C., convert (Kristopaitis).
6. Saskatchewan, touchdown (Renn, 16-yard pass from Ptacek) 13.28.
7. Saskatchewan, convert (Whitehouse).

THIRD QUARTER
8. Saskatchewan, safety touch (Jeter tackled in end zone) 8.45.
9. B.C., field goal (Kristopaitis) 11.45.

FOURTH QUARTER
10. B.C., touchdown (Herron, 68-yard pass-run from Fleming) 4.49.
11. B.C., convert (Kristopaitis).
12. B.C., field goal (Kristopaitis, 28 yards) 10.56.

Limit Catch from Brentwood

Saturday morning fishing at Brentwood proved productive for Eric Charman, centre, and guests Sarah Price, left, and Mrs. Marion Price, Los Angeles. Guided by Tom Alexander of Gilbert's Boathouse, party limited on springs, using small Strip-Teasers and light weight, near Bamberton. Biggest fish weighed nine pounds.—(Photo by Ryan Bros.)

Battle Starts For Stadium

VANCOUVER (CP) — Vancouver's Empire Stadium has been caught in a huddle between United States and Canadian football interests.

Just who will take the snap—the opportunity to pay a fee and play on its turf—isn't known.

British Columbia Lions of the Western Interprovincial Football Union want exclusive use of the stadium.

City financier Peter Graham, meanwhile, is heading a group seeking a franchise for this city in the American Football League.

A sizeable stadium is a must for Graham's bid, but backroom negotiations between Lions and the Pacific National Exhibition operators of the field, indicate Lions may be the exclusive football tenants.

Graham says the contract battle is a fight to the death between the AFL and the Canadian Football League. He said Montreal and Toronto may both seek AFL franchises and the CFL couldn't stand the competition.

Dr. Jack Berry, president of the PNE, said Friday: "You must appreciate that Graham is a man without a franchise or a stadium. He is negotiating for both at the same time."

"I don't think the PNE is in a position to refuse my application," said the young financier.

"Empire Stadium is a public stadium and they rent to any group."

He rejected an argument from Lions general manager Herb Capozzi that a second series of football games would ruin the turf.

"They are in a fight for their life," Graham said, "and they know it."

OUTDOORS

with Alec Merriman

There is an outdoor paradise crying out for use on the northern half of Vancouver Island, but practically all of it is inaccessible to Mr. Average Sportsman.

Anyone wanting to go after the big tyee at the mouth of the Nimpkish could, however, have a stab at it and Alert Bay accountant Ed. Burton and banker Al Humphries say that "any fish at the Nimpkish under 40 pounds is a piker."

The run starts toward the end of August and lasts until the middle of September. A 56-pounder was the biggest recorded there last year by sport fishermen . . . and, this places the Nimpkish in a class with Comox and the Alberni Inlet, but not quite up to Campbell River standards where there have been a few over 60 pounds landed already this year.

The mouth of the Nimpkish is only one mile by water across from Alert Bay, which is on Cormorant Island. There is hotel accommodation at Alert Bay. There is no boat rental service at Alert Bay, but Burton and Humphries say that "anyone keen to fish will find boats available."

A number seven Wonder or a Gibbs 8 spoon are the favorite lures for the big tyee.

★ ★ ★

There is good trout and steelhead fishing in the Nimpkish River, but fishing is not considered terrific in Nimpkish Lake. Ian Dodds of the Canadian Forest Products Nimpkish Camp told us a big run of fish go through Nimpkish Lake, but hair seals come up the six-mile Nimpkish River and chase the fish right through the lake.

Not much further south from the Nimpkish is the Kokish River where there is also good tyee, trout and steelhead fishing.

To the north is Port McNeill, northern terminus of the Murray Marine Services ferry run from Kelsey Bay. Port McNeill is only a 35-minute run from Alert Bay and is headquarters of the Island operations of Rayonier of Canada.

Port McNeill is on Vancouver Island and taxi and bus service runs from here to Port Hardy where there is hotel accommodation and an airport. Only accommodation at Port McNeill is for company guests.

This north Island area is not ready yet for a big influx of sportsmen, but the 15,000 residents are starting to utilize the outdoors to the utmost.

★ ★ ★

Just a year ago the Rayonier company allowed employees to bring in their own cars. There are now about 260 cars in the area, which have less than 50 miles of public road to travel—mainly between Port Hardy and Port McNeill, but there are some 250 miles of logging and mining roads which company employees may use at weekends.

Pat Brown, secretary of the Rod and Gun Club for the north Island area, told us there are more than 20 lakes and scores of streams in the area, all loaded with three to five-pound and larger cutthroat trout and many of them accessible by logging roads.

"Within a year we will be able to drive to Alice and Victoria Lakes, which are big lakes and provide good fishing," he said. Incidentally that road will be a public road to Port Alice and will be available to all sportsmen. There will undoubtedly be bus and taxi service.

Deer and duck shooting in the north Island area is excellent, Brown tolds us, and Cape Scott, he said, is famous for its geese.

Outdoor sports is so available in the north Island area that the rod and gun club this year is sponsoring a hat trick contest—sportsmen to enter will have to shoot a deer, two grouse and catch a salmon, all on the same day.

"I don't think it will be too hard," said Brown.

★ ★ ★

This is not yet an area of easy access to sportsmen, but much of it is accessible to aggressive sportsmen with initiative . . . and the people are friendly and wish, almost more than anything else, to make their north Island more attractive to settlers and visitors.

All one need do to arrange a fishing or hunting trip with people who know the area, is to sit for an hour or two in the Canadian Legion at Alert Bay, or the cocktail lounge at Port Hardy and he will have little difficulty. Pat Brown at Port McNeill and Ron Shuker, newspaper publisher at Alert Bay, will record entries for the Colonist King Fisherman contest.

To get to the area drive to Kelsey Bay—the end of public highway on Vancouver Island—and board the Mv. Uchuk III for a four-hour cruise—at $10 a passenger, or $30 for car and passenger—to Alert Bay or Port McNeill. Accommodation is limited and if reservations are not made it might be wise to take along a lightweight tent and equipment.

More and more of the area is being opened up each year. Next year you will be able to drive to Port Alice on a road being built by Rayonier, but which will be made available for public use. Government and timber companies will co-operate the following year in a road to Beaver Cove, across the Nimpkish and at the mouth of the Kokish.

★ ★ ★

It won't be many years before logging roads are connected with government roads to open up a network of roads which will give a full-length Vancouver Island highway system and open up a gigantic new outdoor recreation area, which, to mention only a few, will open up the river systems of the Adam River, Eve River, Tsitika River, Kokish, Nimpkish and Tsulquate. Even if the main road follows an inland route, as expected, it is almost certain side roads will go to the river mouths, where undoubtedly new tyee and coho salmon fishing areas will develop.

When to Fish or Hunt SOLUNAR TABLES

by John Allen Criddle

According to the Solunar Tables calculated for this area, the best times for hunting and fishing today and all next week will be as follows (Times shown are Pacific Daylight Saving Time):

A.M. Minor	A.M. Major		P.M. Minor	P.M. Major
		TODAY		
5.35	11.45		6.00	11.55
		TOMORROW		
6.20	12.55		6.45	12.30
		TUESDAY		
7.05	. . .		7.30	1.15
		WEDNESDAY		
7.30	1.40		8.15	2.00
		THURSDAY		
8.30	2.30		9.00	2.45
		FRIDAY		
9.15	3.05		9.45	3.30
		SATURDAY		
10.00	3.50		10.30	4.15
		SUNDAY		
10.50	4.40		11.20	5.05

Major solunar periods, lasting 1½ to 2 hours, dark type.
Minor periods, shorter in duration, light type.

PCL Baseball

Tacoma	001 000 100	2	6	0
Vancouver	000 110 002	4	9	0

Lovenguth and Reveira; Nichols and White. Home run: Vancouver, Goss.

Salt Lake City	100 000 001	2	8	0
Seattle	002 100 00x	3	7	1

Rowe and Hall; Ripplemeyer and Zimmerman. Home runs: Salt Lake City, Mitchell; Seattle, Zimmerman.

Sacramento	000 000 000	0	4	2
Portland	400 032 03x	12	15	0

Hickman, Diaz (1), Bowman (9) and Roselli; Mickelsen and Gongola.

NEW TRAINER

MONTREAL (CP) — Andy Galley has been named head trainer of Montreal Canadiens, succeeding Hector Dubois, who resigned earlier this summer, the National Hockey League club announced.

Tiger-Cats Tamed 35-6, by Ottawa

HAMILTON — The once-mighty Hamilton Tiger-Cats crept out of Civic Stadium here last night, their tails between their legs after being mauled, 35-6, by Ottawa Rough Riders.

It was the second defeat in as many starts for the defending Big Four champions, who just don't look like the club which has been in the Grey Cup final for the past three seasons. Hamilton's usually partisan fans, accustomed to a winner, booed the Ti-Cats unmercifully and seemed to have good reason.

The only fireworks the Tiger-Cats were treated to came at half time, when a display of colorful rockets was sent up. Outside of the rockets, the Hamilton fans had little to enjoy. Tiger-Cats, who have built their attack around a ground game and the passing of Bernie Faloney, rushed for only five yards last night and gained only 125 yards in the air.

Playing a control game and sticking mainly to the ground got touchdowns from Dave Thelan, Joe Kelly, Bill Graham, John Lancaster and quarterback Russ Jackson. Paul Dekker got Hamilton's only touchdown on a five-yard pass from Faloney.

Graham got his touchdown when he fell on a fumble in the Hamilton end zone, and Lancaster scored his on a 20-yard pass interception and run. George Brancato converted four of Ottawa's touchdowns.

Next Big Four game is scheduled Friday, when Toronto Argonauts move into Montreal for a game against the Alouettes, whom they beat, 36-14, Friday in Toronto.

	P	W	L	F	A	Pts.
Toronto	2	2	0	57	21	4
Ottawa	2	1	1	42	27	2
Montreal	2	1	1	37	46	2
Hamilton	2	0	2	16	58	0

Last night's score: Ottawa 35 at Hamilton 6.
Next game: Friday, Toronto at Montreal.

FIRST QUARTER
1. Ottawa, touchdown (Thelen plunge from two-yard line) 8.03.
2. Ottawa, single (Wood rouged on Conroy's kick).
3. Ottawa, touchdown (Kelly, 19-yard pass and run from Jackson) 14.18.

SECOND QUARTER
4. Ottawa, touchdown (Jackson, three-yard keeper) 8.30.
5. Ottawa, convert (Brancato).
6. Ottawa, touchdown (Graham, recovered fumble) 14.37.
7. Ottawa, convert (Brancato)

THIRD QUARTER
8. Ottawa, single (Howell rouged on Schreider's attempted place kick) 8.04.
9. Ottawa, touchdown (Lancaster on 20-yard pass interception) 14.09.
10. Ottawa, convert (Brancato).

FOURTH QUARTER
11. Hamilton, touchdown (Dekker, five-yard pass from Faloney) 6.28.

FAN FARE By Walt Ditzen

Score Hurls Two-Hitter

Williams Blasts Two Big Ones

Herb Score pitched a two-hitter for Chicago White Sox and Bill Skowron hit an 11th-inning home run to win for New York Yankees, but the big American League news yesterday came out of Boston, where Ted Williams blasted a pair of tremendous home runs to almost singlehandedly beat Baltimore Orioles.

Williams, who will be 42 Aug. 30, connected with two men on base each time to drive in six runs as the Red Sox beat Baltimore. Even the fact that the Orioles came back to win the nightcap, 1-0, behind Skinny Brown couldn't detract from the excitement over Williams in Boston.

Williams, who hit a single in addition to his home runs, also joined Babe Ruth as the only major league baseball player ever to receive 2,000 or more walks. He drew his 2,000th walk in the first inning of his 2,260th game. Ruth had 2,056 in a 22-year career over 2,503 games.

Williams' homers, his 22nd and 23rd this year, came off rookie Chuck Estrada and each pulled the Sox from behind. Bill Monbouquette got his 14th victory.

Yankees, trailing Washington Senators, 2-0, going into the ninth inning, shelled Pedro Ramos with five runs, but the Senators came back to tie the score at 5-5 in their half of the inning. Then Skrowron clubbed his 23rd homer in the top of the 11th for two runs, and pinch-hitter Kent Handley doubled in two more for two more as the Yankees stayed a game and a half up on the White Sox.

Score, improving steadily of late, was masterful yesterday in a duel with Don Larsen.

Both had shutouts for seven innings. In the eighth singles by Jim Landis and Luis Aparicio brought in a run for Chicago, and Al Smith hit a two-run homer in the ninth for a final score of 3-0 to hand Kansas City its 10th straight loss.

In the other American League game, rookie righthander Bob Bruce subdued the Indians on seven hits as Detroit beat Cleveland, 4-2.

Pittsburgh Pirates built up an 8-0 lead, then held off Cincinnati Redlegs, 10-7, to maintain a 7½-game lead in the National League.

Milwaukee Braves edged Philadelphia, 1-0, as Bob Buhl and Robin Roberts matched five-hitters.

Los Angeles Dodgers edged the fading St. Louis Cardinals, 2-1, and Chicago Cubs beat San Francisco Giants, 9-5.

NATIONAL LEAGUE	W	L	Pct.	GBL
Pittsburgh	73	44	.624	—
Milwaukee	64	50	.561	7½
Los Angeles	62	51	.549	9
St. Louis	64	53	.547	9
San Francisco	56	56	.500	14½
Cincinnati	53	65	.449	20½
Chicago	44	69	.389	27
Philadelphia	45	73	.381	28½
AMERICAN LEAGUE				
New York	67	46	.592	—
Chicago	68	50	.576	1½
Baltimore	67	51	.568	2½
Cleveland	56	56	.500	10½
Washington	58	59	.496	11
Detroit	54	60	.474	13½
Boston	39	65	.430	18½
Kansas City	41	73	.360	26½

★ ★ ★

AMERICAN LEAGUE

Chicago	000 000 012	3	8	0
Kansas City	000 000 000	0	2	0

Score and Lollar; Larsen, K. Johnson (9) and P. Daley. Homer: Chicago, Smith. (12th).

Cleveland	010 000 001	2	7	2
Detroit	011 110 00x	4	9	3

Latman, Grant (7) and Wilson; Bruce, Aguirre (9) and Chiti. Homers: Cleveland, Francona (10th); Detroit, Chiti (6th), Cash (16th).

New York	000 000 005 04	9	13	1
Washington	000 011 003 00	5	11	3

(11 innings).
Turley, Stafford (8), Shantz (9), Grba (9), Maas (11) and Blanchard. Howard (8); Ramos, Moore (9), Stobbs (10), Clevenger (11) and Battey. Homers: New York, Boyer (10th), Skowron (23rd). Washington, Battey (11th), Gardner (8th), Whisenant (3rd).

First game:

Baltimore	300 012 000	6	10	1
Boston	001 303 10x	8	14	1

Estrada, Hoeft (6), Fisher (6) and Triandos; Monbouquette, Fornieles (7) and Nixon. Homers: Baltimore, Hansen (18th); Boston, Williams (22nd and 23rd).

Second game:

Baltimore	001 010 301	6	9	0
Boston	000 000 000	0	8	1

Brown and Triandos; Wilson, Sturdivant (8) and Nixon.

NATIONAL LEAGUE

San Francisco	121 010 000	5	11	0
Chicago	003 510 00x	9	10	1

Sam Jones, Miller (4), Loes (5), Sherman Jones (8) and Landrith. Schmidt (7); Drabowsky, Morehead (4) and Tappe. Home runs: San Francisco, Cepeda (21st), Bressoud (7th); Chicago, Altman (9th).

Pittsburgh	061 130 000	10	15	0
Cincinnati	000 330 100	7	11	0

Cheney, Labine (5), Face (7) and Burgess; Maloney, Nuxhall (2), Osteen (5), Henry (7), Bridges (9) and Bailey. Home runs: Pittsburgh, Hoak (11th); Cincinnati, Coleman (4th), Bell (9th).

Los Angeles	000 000 002	2	8	0
St. Louis	100 000 000	0	4	0

McDevitt, Roebuck (4); L. Sherry (8) and M. Sherry; Simmons, McDaniel (9) and Smith. Home run: St. Louis, James (1st).

Philadelphia	000 000 000	0	5	0
Milwaukee	000 100 00x	1	5	0

Roberts and Coker; Buhl and Crandall.

Tiger-Cats Tamed 35-6, by Ottawa

Ray Romps in Front In Stock Feature

Ray Pottinger, taking over on the seventh lap and never giving it up, won the main event of last night's stock car meet at Western Speedway, romping home well in front in the 16-car field.

Pottinger had taken over from early leader Doug Rose in the 25-lap race. Al Smith, leading the point race on Vancouver Island tracks, was second and Bill Foster finished third.

Smith also won the trophy dash, with Bob Mawle second and Doug Bowell third.

Another Smith, this one Bill Smith of Victoria, spun out three times in previous races, but came back to win the third heat.

Complete results:

Trophy dash — 1, Al Smith; 2, Bob Mawle; 3, Doug Bowell.
First heat—1, Ray Pottinger; 2, Bill Foster; 3, Mawle.
Second heat—1, Dick Varley; 2, Bowell; 3, Red Burke.
Third heat — 1, Bill Smith; 2, Bob Clarke; 3, Wally Lum.
Fourth heat — Gil Philardi; 2, Jim Barrie; 3, Doug Rose.
Main event—1, Ray Pottinger; 2, Jim Barrie; 3, Bill Foster.

Leningrad Upset, 5-4

CALGARY (CP) — Calgary All-Stars spotted the touring Leningrad Zenit a goal in the opening minute, then battled to a 5-4 victory before 4,000 wildly-cheering fans here Saturday night in an exhibition soccer tussle.

It was the first time in more than 30 years that an Alberta team has been able to defeat a visiting European team. The last touring side to suffer defeat was the Corinthians in 1920.

The Leningrad team now moves on to play the Vancouver All-Stars in Vancouver Wednesday.

Sue Defends Ontario Title

TORONTO (CP) — Susan Butt, Victoria, Saturday successfully defended her Ontario women's singles title with a 6-3, 6-2 win over Louise Brown, Toronto, in the Ontario international tennis championships here.

The two finalists stroked mostly from the base line. Drop shots and other well-placed volleys were important features in 22-year-old Miss Butt's winning game.

Mrs. Brown is ranked third in Canada and Miss Butt first.

Miss Butt and Mrs. Brown Friday earned their way into the finals with straight-set victories over Eleanor Dodge of Montreal and Benita Senn of Toronto respectively.

Pages Divide Two With Fort Lewis

Victoria Pages wound up their baseball season in fine fashion at Royal Athletic Park yesterday by splitting a doubleheader with a powerful U.S. Army club from Fort Lewis, Wash.

Playing-manager Art Worth gave up 12 hits but went the distance in the opener as Pages won, 8-6. Fort Lewis came back in the night game to win, 6-1, behind the five-hit pitching of Ralph Reese.

Catcher Lyle Cornett hit a three-run homer in the first inning and drove in another run with a single for Pages in the first game and Mel Walker, one of three players picked up from Bellingham Bells for the series, had three hits in four trips.

Ray Mantle, brother of Mickey Mantle of New York Yankees, had one hit in five trips, a two-run homer in the sixth inning.

Hank Clark, an outfielder slated for the Pittsburgh Pirate organization when his army hitch is up, gave Reese all the help he needed with a two-run homer, a double and a single.

FIRST GAME

Fort Lewis	010 014 000	6	12	4
Pages	302 200 010	8	14	2

Gene Cultass and Paul Stelker; Art Worth and Lyle Cornett. Home runs: Fort Lewis, Ray Mantle; Pages, Cornett.

SECOND GAME

Fort Lewis	022 001 100	6	11	3
Pages	000 001 000	1	5	2

Ralph Reese and Paul Stleker; Carl Rounds and Lyle Cornett. Home runs: Fort Lewis, Hank Clark.

Handicap Tennis Meet At Victoria Lawn Club

Play starts today in the annual handicap tennis championships of the Victoria Lawn Tennis Club, with a larger-than-usual entry in each event.

Play continues all week, with finals scheduled for Saturday.

The draw:

1 p.m.—G. Gilbault vs. J. Cosar; P. Hill vs. Bert Matthews; I. Goodmanson vs. N. Pite; D. Price vs. M. McKenzie; T. Juelsberg vs. B. Speton; R. Aldeguer vs. R. Roberts; K. Ross vs. B. Moffatt; A. Fisk vs. M. Ross.

2:30 p.m.—J. Denol vs. G. Harvey; J. Sergeant vs. Padre Roberts; T. Espley vs. A. Fitch; D. McCormick Jr. vs. V. Cooley; P. Bayliss vs. P. Juelsberg; A. Barlowewn vs. G. Wilson; P. Deelman vs. J. Ley.

3:45 p.m.—A. Pitkethley vs. T. Vanderley; E. Cooley vs. A. Carnes; P. Juelsberg and Mahon vs. B. Matthews and B. Speton; D. Lawrence vs. M. McElmoyle; W. Cox vs. M. Roberts; Price and Harvey vs. K. Cox and R. Roberts.

5 p.m.—G. Thomas and Mahon vs. M. Ross and Aldeguer; E. Cooley and R. Roberts vs. P. Deelman and G. Gilbault; P. Blay and Goodmanson vs. C. Jones and R. Fraser; D. Heighes and G. Bishop vs. C. Jones and R. Fraser; J. Fraser and K. Ross vs. J. Sergeant and A. Pitkethley.

Cougars' Home Schedule

Tuesdays, Fridays WHL Hockey Nights

In two major changes, Victoria Cougars this Western Hockey League season will play more than half of their 35 home games on Friday nights and only eight of their 70 league games, down from last season's 18, will be played against Vancouver Canucks.

Although the WHL will operate this season as one division four clubs were needed in each sector to ease scheduling problems for the three Prairie clubs. Canucks were elected and will play most of their games against Calgary, Edmonton and Winnipeg.

Taking over from Canucks as the most-frequent opposition for the Cougars will be Portland Buckaroos, the new entry which will be coached by Hal Laycoe and built around some of the players who played for Laycoe here last season.

The Buckaroos and Cougars will be opponents 14 times. Seattle Totems and Spokane Comets are each down for 12 games against the Cougars and there will be eight games against each of the other four clubs.

Totems, who lost to the Cougars last spring in the playoff semi-finals, open the Victoria season on Friday, Oct. 14. Victoria winds up its home season on March 31 against the Buckaroos but completes the schedule on the road with games at Spokane on April 1 and Seattle on April 2.

Cougars will make their Prairie trips in December and February, being away from home between Dec. 9 and 26 and Feb. 3 and 24.

Victoria's 18 Friday games will start at 9 p.m. with 11 Tuesday games, the three on Saturday and the one on Wednesday scheduled to get underway at 8. The schedule includes two holiday games—Monday, Dec. 26, and Monday, Jan. 2—which will be played at 2.30 p.m.

Home schedule follows:

Friday, Oct. 14—Seattle.
Tuesday, Oct. 18—Spokane.
Saturday, Oct. 22—Winnipeg.
Wednesday, Oct. 26—Winnipeg.
Friday, Oct. 28—Spokane.
Tuesday, Nov. 1—Calgary.
Friday, Nov. 4—Portland.
Friday, Nov. 11—Spokane.
Friday, Nov. 18—Edmonton.
Tuesday, Nov. 22—Portland.
Saturday, Nov. 26—Vancouver.
Friday, Dec. 2—Calgary.
Friday, Dec. 9—Winnipeg.
Monday Dec. 26—Portland.
Friday, Dec. 30—Spokane.
Monday, Jan. 2—Edmonton.
Saturday, Jan. 7—Vancouver.
Tuesday, Jan. 10—Spokane.
Friday, Jan. 13—Seattle.
Tuesday, Jan. 17—Edmonton.
Friday Jan. 20—Portland.
Tuesday, Jan. 24—Calgary.
Friday, Jan. 27—Portland.
Tuesday, Jan. 31—Winnipeg.
Friday, Feb. 3—Seattle.
Tuesday, Feb. 21—Vancouver.
Friday, Feb. 24—Seattle.
Tuesday, Feb. 28—Vancouver.
Friday, March 3—Seattle.
Tuesday, March 7—Calgary.
Friday, March 10—Spokane.
Friday, March 17—Portland.
Friday, March 24—Seattle.
Friday, March 29—Edmonton.
Friday, March 31—Portland.

O.C. Soccer Kicks Off

LONDON (Reuters) — Britons flocked to stadiums Saturday for the big kickoff of the soccer season.

Ninety-two clubs opened the eight-month stand while eager gamblers hoped to parlay two-cent bets into astronomical winnings in the weekly soccer pools.

Individual honors in the opening day went to Crystal Palace centre-forward John Byrne, who kicked the new season's quickest goal when he scored against Accrington Stanley in the 40th second.

Byrne went on to hammer in three more goals to lead his team to a 9-2 win in the Fourth Division game. The contest produced the highest score of the opening day.

Byrne's quick-scoring performance was 10 seconds faster than that of right-half Harry Poole, who led Port Vale into the lead against Walsall after 50 seconds. But it was Port Vale's only goal and the Third Division clash ended in a 1-1 draw.

The lineups produced many new names as the clubs experimented with young players.

But Burnley, the Lancashire team which won the coveted First Division title last year, relied on its crew of veterans who squeaked by with a 3-2 win over Arsenal.

The League Cup-holders, Wolverhampton Wanderers, made a good start in their bid for the third league championship in four seasons by winning over West Ham 4-2.

IMPRESSIVE RETURNS

Aston Villa and Cardiff City made impressive returns to the First Division and little Peterborough United marked its entry into league soccer with a decisive 3-0 win over Wrexham in the Fouth Division.

Villa, Second Division champions last year, played a goalless first half against the youthful Chelsea squad. Two quick goals within five minutes, however, put them on the path to a 3-2 win.

Two quick goals by Cardiff in the first 10 minutes rocked the First Division Fulham club but the game settled down to a slower pace and ended in a 2-2 draw.

* * *

Results

ENGLISH LEAGUE

FIRST DIVISION
Aston Villa 3, Chelsea 2.
Bolton 2, Birmingham 2.
Burnley 3, Arsenal 2.
Fulham 2, Cardiff 2.
Leicester 1, Blackpool 1.
Manchester United 1, Blackburn 3.
Notts Forest 2, Manchester City 2.
Preston 3, Newcastle 3.
Sheffield Wed. 1, West Bromwich 0.
Tottenham 2, Everton 0.
Wolverhampton 4, West Ham 2.

SECOND DIVISION
Bristol Rovers 2, Middlesbrough 3.
Charlton 1, Scunthorpe 1.
Derby County 4, Brighton 1.
Huddersfield 1, Luton 1.
Leyton Orient 1, Ipswich 3.
Liverpool 2, Leeds United 0.
Norwich 1, Sheffield United 1.
Plymouth 3, Stoke 1.
Portsmouth 3, Lincoln 0.
Rotherham 1, Southampton 6.
Sunderland 2, Swansea 1.

THIRD DIVISION
Barnsley 4, Coventry 1.
Bournemouth 1, Queen's P.R. 0.
Bradford City 2, Bristol City 0.
Brentford 4, Tranmere 1.
Colchester 4, Hull City 0.
Grimsby 0, Chesterfield 0.
Newport 3, Reading 2.
Port Vale 1, Walsall 1.
Southend 0, Bury 3.
Swindon 1, Halifax 1.
Torquay 2, Shrewsbury 0.
Watford 2, Notts County 2.

FOURTH DIVISION
Aldershot 2, Mansfield 0.
Chester 2, Gillingham 2.
Crewe Alex. 0, Barrow 1.
Crystal Palace 9, Accrington 2.
Darlington 1, Doncaster 0.
Exeter 0, Carlisle 0.
Oldham 1, Northampton 2.
Peterborough 3, Wrexham 0.
Southport 2, Hartlepools 0.
Stockport 1, Rochdale 0.
Workington 1, Bradford 3.
York City 3, Millwall 2.

SCOTTISH LEAGUE
Aberdeen 1, Dundee 4.
Albion 3, Queens Park 1.
Arbroath 0, Hamilton 4.
Berwick 1, Alloa 2.
Brechin 3, Stirling 2.
Clyde 4, St. Mirren 0.
Cowdenbeath 3, East Stirling 0.
Dundee United 3, Stenhousemuir 3.
Falkirk 3, St. Johnstone 2.
Hibernian 6, Airdrieonians 1.
Kilmarnock 2, Dunfermline 1.
Morton 1, Dumbarton 3.
Motherwell 2, Hearts 3.
Queen of South 5, Montrose 2.
Raith1, Ayr United 1.
Rangers 2, Celtic 3.
Strathaer 2, East Fife 2.
Third Lanark 3, Partick 1.

IRISH LEAGUE
Ards 4, Bangor 0.
Coleraine 5, Cliftonville 2.
Crusaders 0, Ballymena 3.
Glenavon 1, Portadown 0.
Glentoran 2, Derry City 3.
Linfield 6, Distillery 3.

KEITH ALEXANDER
... never faltered

* * *

Canadian Speedboat Retains Harmsworth Trophy Easily

PICTON, Ont. (CP) — Miss Supertest III retained the Harmsworth trophy for Canada Saturday. She defeated United States challengers in record times for the second day in a row to capture the best-of-three speedboat racing classic here.

Miss Supertest flashed across the finish line three miles ahead of Nitrogen, the only United States boat to finish.

Miss Supertest had an easier time Saturday. After taking the lead she churned ahead of Nitrogen Too for three laps and then eased off when the U.S. boat's engine died.

For the rest of the race the Canadian boat was content to loaf—at about 100 miles an hour—to the finish line. At no time was Nitrogen a serious threat.

Friday Miss Supertest took the lead from Gale V in the first turn of the opening lap and stayed there all the way.

The sleek hydroplane, owned by oil executive Jim Thompson, of London, Ont., rounded the first five-mile lap in second place behind Nitrogen Too, then turned on the power in the second lap of the 45-mile race to surge into the lead to stay.

Two of the three American boats conked out. Gale V's engine failed before it reached the starting line and Nitrogen Too went dead in the fifth of the nine laps.

Unofficial times gave Miss Supertest an average of 126.22 miles an hour—a new Harmsworth record and the third set by the Canadian boat—on the second lap. Friday Miss Supertest turned in a 124-mile an hour lap.

The Harmsworth goes to the country which wins two of the three heats. A win by any of the American boats Saturday would have forced a third heat Monday.

As Miss Supertest hit the finish line, driver Bill Hayward, who also drove the boat to its 1959 victory, swerved sharply towards the reviewing stand.

The wave from Miss Supertest's rooster-tail spray surged 40 feet into the air and drenched officials watching the race from the starting dock.

It brought a roar of delight from the crowds along the course, numbering around 10,000, who were already whooping loudly over the Canadian victory.

Africans Bat Highest Total

LONDON (Reuters)—Giving their soundest batting display of the series, South Africa scored 419 to gain a wide lead of 264 runs over England on the third day of the fifth and last cricket test at the Oval here Saturday.

Replying to England's total of 155, South Africa were all out 40 minutes before the close for their highest total of the series. England did not score in one over in their second innings before bad light and rain ended play for the day.

The South Africans profited from some bad fielding errors by England who dropped six catches during the day.

Scores of other matches:

At Eastbourne—Sussex 303 for 9; vs. Essex.
At Cheltenham—Kent 246; Gloucestershire 11 for 1.
At Taunton—Surrey 231 for 1; vs. Somerset.
At Southport—Nottinghamshire 264; Lancashire 25 for no wicket.
At Chesterfield — Derbyshire 116; Glamorgan 143.
At Birmingham—Warwickshire 173; Yorkshire 52 for no wicket.
At Northampton — Hampshire 395 for 8; vs. Northamptonshire.
At Worcester—Middlesex 325 for 9 declared; Worcestershire 10 for 2.

Calgarian Canadian Champ, Cowan 'Bridesmaid' Again

OTTAWA (CP) — Keith Alexander of Calgary, a slim, poker-faced member of the Alberta Willingdon Cup team, Saturday defeated Gary Cowan of Toronto 4 and 3 to win the Canadian amateur golf championship. It was the second straight year that Cowan finished as the runner-up.

The 30-year-old Alexander, who has represented Alberta on its Willingdon Cup team in the annual interprovincial team matches six times, was never behind in the 36-hole final. He led Cowan one up at the halfway mark after the morning 18 holes.

The 137-pound, five-foot-10½ westerner won the first hole and after Cowan drew even on the next he forged in front to stay at the fifth. He never had more than a two-hole lead over the first 18 holes but on the outgoing nine of the second round he went ahead three-up on the 27th hole. He went ahead four up on the 32nd hole and closed out the match on the short 33rd by halving the hole with a par three.

It was a battle between two lightweight giants of the fairways. The 152-pound, six-foot Cowan, who has built up a reputation of being a perennial runner-up, was the favorite but Alexander never faltered over the Ottawa Hunt and Golf Club course after going in front at the fifth hole.

It was the second straight year that a westerner and easterner have met for the title and the sixth successive year that it has been an all-Canadian final. Johnny Johnston of Vancouver, the winner last year at Vancouver by a one-up margin over Cowan, was knocked out this time by Alexander in Friday's semi-finals.

Cowan, 21, was erratic off the tee and on the fairways and it was the big difference between him and Alexander, who is deadly with his accuracy, seldom straying into trouble.

The match was decided on the front nine of the afternoon round when Alexander drew away starting at the 25th hole after Cowan twice narrowed the westerner's margin to one hole after Alexander had gone ahead two up at the 21st and 23rd.

A two-over-par six by Cowan at the 25th sent Alexander on his way. He won the hole in spite of a one-over five to take a two-up lead for the sixth time. It was the turning point of the match, which until then had been a close struggle that could have gone either way.

Alexander won the long 27th hole with a birdie four to increase his margin to three up. They halved the next four holes in par figures before it finished on the 32nd with Alexander's fifth birdie of the day, three of them on the last 18 holes. He was over par on only four holes, two in the morning and two in the afternoon.

Cowan fired three birdies and went over par on two holes in the morning. He got one birdie and went over par four times on the last 18.

MORNING ROUND

Par Out	544-435-435	—37
Cowan	444-444-445	—40
Alexander	554-434-434	—36
Par In	445-443-435	—36
Cowan	345-443-534	—35—75
Alexander	445-444-435	—37—73

AFTERNOON ROUND

Par Out	544-435-435	—37
Cowan	445-443	—65—140
Alexander	543-436-534	—37
Par In	443-443	
Cowan	445-443	—65—150
Alexander	445-433	—60—133

Nanaimo Cricketers In Knockout Final

Nanaimo won a berth in the final of the Victoria and District Cricket Association knockout competition yesterday, defeating Alcos by 48 runs at Windsor Park.

Sid Gowland batted up 41 runs not out for Nanaimo and Ken Ackroyd took seven Alcos wickets for 20 runs. Scores were Nanaimo 89, Alcos 41.

In the other knockout game, Five C's scored 96 and beat Cowichan by 24 runs. Standout player was Gill Ferriera, with 52 runs for the winners.

Three games are scheduled today. Oak Bay plays Brockton Point at noon at Windsor Park; Victoria and Vancouver play their under-15 inter-city match at 2.15 at Beacon Hill Park, and Incogs play Albions at University School at 2.15.

Tugmen Trying For Second Win

Foul Bay Tugmen will be out to clinch a second straight Vancouver Island senior "B" lacrosse title tonight at 6 p.m. when they meet Nanaimo at Stevenson Park in the second game of their best-of-three final. Foul Bay won the opener, 10-6, Thursday in Nanaimo.

The game is one of four scheduled today and tomorrow as the lacrosse season draws to a close.

Victoria plays Nanaimo all-stars today at 4 p.m. in the second game of their total-point series for the Island midget title after winning the first game, 20-1, Thursday.

Monday at 9.15 a.m., Victoria City meets Saanich in the fourth game of their best-of-five city midget championship, which Saanich leads, 2-1; and the flyweight divisions of both clubs tangle at 10.30 in the fourth game of a similar series. Victoria leads this one, 2-1.

My Boy John Runs Second In Edmonton

EDMONTON (CP) — The strongly-favored Count Lathum of Calgary's Dilmar Stable edged out Vancouver's My Boy John by a neck to win the $15,000-added Governor-General's Canadian Derby here Saturday.

Bocage, owned by Jack Hardy of Winnipeg, was third.

Count Lathum, ridden by Don Ross, covered the mile and one-eighth in one minute, 45 3-5 seconds over a fast track.

Count Lathum, in winning first money of $15,010, paid $5.10, $3.40 and $2.90. My Boy John of the Vancouver Esco Stable, the second favorite, returned $4.10 and $3.40, while Bocage, third favorite, paid $3.50.

Collin Baykey, owned by Jack Diamond of Vancouver, was fourth in the field of 15 starters.

Exhibition Park Results, Entries

SATURDAY RESULTS

First Race—Claiming, $1,025, three-year-olds and up foaled in Canada, six furlongs:
Beau Sierra (Giacomelli) $5.00 $3.40 $2.80
Doree Dee (Cormack) 8.60 4.40
Abcan (Ulrich) 5.10
Also ran: Lulu Queen, Little Selfish, Tiamine, Island Turf and Green Again. Time 1.12 4-5.

Second Race—Claiming, $1,025, three-year-olds and up foaled in Canada, one mile and five-sixteenths:
Rafal (Cormack) $5.50 $4.00 $3.10
Cap Stadium (Arterburn) 5.90 4.10
Jinio (Longo) 4.10
Also ran—Chief Remhi, Whirl Glory, Con Brio, Wolsrop and Beau Eddie. Time 2.16 2-5.
Daily double paid $13.80.

Third Race — Optional claiming, $1,025, three-year-olds and up, mile and 70 yards.
Winrow (Dixon) $9.90 $3.80 $2.60
On Schedule (Broomfield) 3.00 2.30
Caveat Emptor (Arterburn) 2.20
Also ran: Glo Reign, Val Read and Whizzer. Time 1.43 2-5.

Fourth Race—Claiming, $1,025, three-year-olds and up, six furlongs:
Lady Gallant (Arterburn) $10.30 $5.20 $3.60
Rose P (Giacomelli) 5.00 3.50
Captains Babe (Dixon) 2.60
Also ran: Helmer Strom, Pegs Lady Jess, Dark Sea Queen, Double Show and Bobs Reward. Time 1.12.

Fifth Race—$1,200, allowance, three-year-olds and up, six furlongs:
Big Julius (Cormack) $16.60 $4.90 $3.20
Ky Music (Ulrich) 3.20 2.70
Milstead (Arterburn) 3.70
Also ran: Mabe Mike, Pepperoni and Constructive. Time 1.12.

Sixth Race—Claiming, $1,200, four-year-olds and up, mile and three-eighths:
Scipio II (Giacomelli) $7.10 $4.20 $3.00
Gallant Car (Dixon) 3.60 3.00
Pay Hike (Broomfield) 2.90
Also ran: Show Biz, Cold Check Junior, Hookahey, El Free, Go Little, Bright Patch and Line Victory. Time 1.22 3-5.

Seventh Race — $2,000, handicap, three-year-olds and up, one mile:
Desert Fire (Broomfield) $5.80 $3.10 $2.30
Ky Mira (Ulrich) 3.50 2.60
Frosty News (Dixon) 2.60
Also ran: Talleross, Burrard, Delta Jean. Time 1.38 3-5.

Eighth Race—$1,025, claiming, three-year-olds and up, mile and seventy yards:
Music Runner (Miller) $9.50 $5.30 $3.10
Fight Song (Broomfield) 4.20 2.90
Can't Pass Me (Dickson) 2.80
Also ran: Whirlkin, Cyrus, Buddy H. My Silver Dime, Italian Star, Vihars Boy, Jay M Jay. Time 1.45.
Quinella paid $16.30.

MONDAY ENTRIES

FIRST RACE — Claiming, $1,025, for 3-year-olds and up, 6 furlongs:
Her Winn (Dealba) 117
Chatworth (Broomfield) 117
Planned (Cormack) 117
Campmaster (Ulrich) 112
Green Valley (Miller) 107
Quizzy (Terry) 112
Turkey Red (Dixon) 122
Robs Red (Anderson) 112
Flyworth (Thomas) 112
Rondoo (Longo) 117
Also eligible:
Beau Vale (Ulrich) 112
Eddie J. (Frey) 122
Ande Cara (Arterburn) 112
Texada Miss (Giacomelli) 112

SECOND RACE — Claiming, $1,025, for 3-year-olds and up foaled in Canada, 1 mile and 70 yards:
Val Eddie (Broomfield) 115
Just Dream (Frey) 122
Juniors Comet (Miller) 110
Pollys K.O. (Giacomelli) 115
MacBane (Dixon) 112
Mr. Chips (Dealba) 115
Wild Dom (Anderson) 117
Richmond Doll (Terry) 117
Kellys Comet (Thomas) 105
Special Grade (Arterburn) 122
Also eligible:
Queen Stadium (Cormack) 110
Brookside Girl (Arterburn) 110
Double Dutch (Dixon) 122
Bright Thoughts (Broomfield) 122

THIRD RACE — Claiming, $1,025, for 2-year-olds, 6 furlongs:
A-Green Stamp (Ulrich) 115
Ze Bon (Dealba) 118
A-Dear Queen (Arterburn) 115
Wheat Farmer (Marsh) 118
Miss Kim (Broomfield) 118
Tranent (Dixon) 118
Aberdonian (Terry) 120
General C (Cormack) 120
Lanesby Prince (Grey) 120
Lezah Glen (Giacomelli) 120
A-Entry

FOURTH RACE — Claiming, $1,025, for 3-year-olds and up, about 1 1/16 miles:
Jane Grey (Arterburn) 114
Nasus (Dixon) 114
Pats Idol (Longo) 114
Sharp Regards (Cormack) 119
Lady J (Ulrich) 114
Ky Seven (Thomas) 108
Does Won (Broomfield) 119
Akin (Giacomelli) 114
Why Bet (Dealba) 119
Ricklin (Frey) 119
Also eligible:
Papa Blackbird (Thomas) 114
Broken Bottles (Terry) 119
Beau Abbey (Rodgers) 119
Camble King (Marsh) 119

FIFTH RACE — Claiming, $1,025, for 3-year-olds and up, 6 furlongs:
Double U E (Dealba) 119
Keats Island (Thomas) 107
Great Count (Marsh) 117
Pet House (Ulrich) 112
Pebbles Pride (Frey) 112
First Tenor (Broomfield) 117
Storm Man (Terry) 117
Rudyarm (Arterburn) 117
Delfid (Dixon) 114
Silver Su (Miller) 107
Also eligible:
Maizies Pride (Miller) 107
Rossburn (Miller) 112
Myonnie (Cormack) 112
Harbor Chief (Giacomelli) 119

SIXTH RACE — Claiming, $1,025, for 3-year-olds, 6 furlongs:
Iron Will (Arterburn) 120
Foxy Price (Ulrich) 118
Giving (Cochlin) 108
Right On Time (Miller) 115
Many Ways (Giacomelli) 113
Wakonda (Cormack) 113
Master Grey (Thomas) 115
Miss Carrie T (Dealba) 115
A-Brucie C (Frey) 118
Lovely Story (Dixon) 118
Also eligible:
Merriley M (Giacomelli) 111
A-Entry

SEVENTH RACE — Claiming, optional, $1,300, for 3-year-olds and up, 6 furlongs:
Kadra (Terry) 114
Island Hawk (Dixon) 113
Simonstown (Cormack) 119
Silver Leaves (Broomfield) 112
Nudger (Marsh) 116
Ladner Beauty (Giacomelli) 114
Amcan Flower (Dealba) 111

EIGHTH RACE — Claiming, $1,025, for 3-year-olds and up foaled in Canada, 6 furlongs:
Royal Rice (Dealba) 120
Baby Rose (Dixon) 115
Bobs Mistake (Frey) 120
Lady Selah (Arterburn) 113
Lorettas Babe (Cochlin) 110
Sleepy Star (Giacomelli) 120
Plover Call (Broomfield) 120
Sir Lea (Miller) 115
Sad Valley (Thomas) 115
Squeeze Play (Marsh) 118
Also eligible:
Foot Work (Frey) 120
Sundown Sue (Jones) 115
Red Harvest (Dealba) 120
Orevocal (Longo) 115

SUB. RACE — Claiming, $1,025, for 3-year-olds and up, 6 furlongs:
Convertine (Thomas) 112
Dark Nymph (Giacomelli) 115
Top Bracket (Terry) 117
Tiger Theory (Dixon) 112
Richmond Lady (Dealba) 115
Mystim Moude (Cochlin) 103
Dream Lore (Ulrich) 110
Flo Read (Rodger) 110
Fleet Bay (Marsh) 112
Dark Perfume (Thomas) 110
Also eligible:
Camble Belle (Rodger) 110
Miracle Checks (Thomas) 103
Kydette (Dixon) 110
Sir Jungle (Longo) 120
First post 4.30.

YES! We Can STEAM CLEAN YOUR CAR ENGINE
Victoria Auto Wreckers
24-Hour Towing
631 Princess Ave. EV 3-8444

Auto Insurance
Under-25 owners or drivers
- Usual trade rates
- No policy writing fee
- Cash basis only
C. G. HEISTERMAN & CO. LTD. EV3-4161
1121 BLANSHARD STREET

BOAT and MOTOR CAMPING EQUIPMENT INSURANCE
Terms to Suit Your Budget
Consult
A. BERNARD & CO. LTD.
629 FORT STREET

Rent This Boat
18-Ft. Reinell Super Convertible
Completely Safety Equipped, All-Electric
The Ideal Family Boat
Rent by day, week or month. Completely "Risk" insured. Reserve now by phoning
Harbor Marine—B.C. Yacht Brokers Ltd.
39 Songhees Rd. (by Johnson St. Bridge) EV 6-3494

MOVING? SAVE ½ THE COST
Rent-A-Truck
EV 6-4411 SYLVESTER U-DRIVE LTD.

Now... Three Way PROTECTION With One Policy
Every man earns a fortune in a lifetime. So will you . . . but how much of that fortune will you put away for
- Old age if you live to retirement
- Family living expenses if you die
- Emergencies or education funds

Surely part of your fortune should be yours to keep for the time when your working and earning years are over.
How much of what you hope to earn, should be yours to keep or go to your family if you die?
For the answers to these questions contact .....
HOMER ALEX
District Manager
JIM SMITH Representative
WAYNE McDONALD Representative
BERNIE WALE Representative
THE MONARCH LIFE ASSURANCE COMPANY
Victoria Branch
311-12 Yarrow Building
L-2

F. N. CABELDU LTD.
are pleased to announce that Mr. Bruce Gorely and Mr. Bryan Leverton have joined their sales staff.
BRUCE GORELY BRYAN LEVERTON
Both have had considerable experience in the handling of premium residential properties.
F. N. CABELDU LTD.
"Established 30 Years"
Member Multiple Listing Service
1112 Broad St. EV 3-7174

To Those Interested in An ACCOUNTING CAREER
THE INDUSTRIAL AND COST ACCOUNTANT HAS AN IMPORTANT PLACE IN BRITISH COLUMBIA'S EXPANDING ECONOMY
Applications may now be made for the courses of study leading to the recognized accounting designation of Registered Industrial and Cost Accountant (R.I.A.). The Society of Industrial & Cost Accountants of B.C. and its affiliated Societies in all other Provinces, sponsor a four-year programme of evening lecture classes and correspondence courses conducted at twenty-one universities across Canada. Lecture courses will begin locally at Victoria University on September 26, 1960.
A meeting will be held at the Empress Hotel on Friday, September 9th, at 8 p.m., in the Duke of Kent Room, when the Registrar of the Society will speak, and later be available for consultation. All interested are invited to attend. Registrations will be accepted at this meeting.
For Information Apply to:
SOCIETY of INDUSTRIAL & COST ACCOUNTANTS of B.C.
P.O. Box 853, Victoria, B.C. — or Phone EVergreen 2-6420

MORTGAGE FUNDS AVAILABLE
Funds on hand and immediately available for First Mortgage Loans. Quick decisions, reasonable charges, current rate of interest. Repayment to suit.
Mortgage and Agreements Purchased
P. R. BROWN & SONS LTD.
Real Estate and Insurance Agents
"Serving Victoria for over half a century"
762 FORT STREET PHONE EV 5-3435

Jet Age Time To Kill?

NEW YORK (UPI)—How do passengers spend their time on a jet flight?

National Airlines attempted to find out by having stewardesses take head-counts. Here is what one stewardess came up with among the 110 passengers on a DC8B afternoon jet flight from New York to Miami:

Applying nail polish, 2; knitting, 7; sleeping, 18; looking out window, 9 (mostly children); sewing, 1; writing, 7; playing cards, 6; playing checkers, 2; talking, 31; talking to stewardess, 2 (both male), and reading, 27.

New City Will Be Left Behind After Games

Rome Goes Thirsty for Olympic Prestige

ROME (TNS) — The Olympic fever is high in Rome.

The athletes have already moved into the gleaming new Olympic Village, and it's hard to realize that the new home for the Olympic performers was, only a short time ago, one of the city's greatest eyesores . . . a slum area which offended all one's senses.

Estimators on the amount of money spent for the Olympics agree that the total cost has been about $30,000,000.

★ ★ ★

This would be a high price for mere prestige, but the builders of Rome's Olympics have built for the future of their city. Everything is a permanent improvement.

Nervi the famous Italian architect, has designed most of the sports palaces that will be used, and undoubtedly they will attract the top European sports attractions for years to come.

The new swimming pools will be a blessing to sunbathed Romans for many years, and 1,750 Roman families will be able to enjoy the Olympic Village apartments after the 1960 Games have entered the record books.

★ ★ ★

Motorists will reap the rewards of a new highway system — which had to be built anyhow — but received impetus because of the Games; and a hundred practice fields and gymnasiums will become arenas for generations of Italian athletes.

The opening parade on Thursday will include representatives from the greatest number of competing nations in the history of the Olympic Games, and spectators will see the largest number of athletes ever to compete for Olympic medals.

But many Romans are beginning to wonder if the Olympics are worth all the trouble.

★ ★ ★

For three days over last weekend most of them were without water.

For months past traffic has been snarled, and chances are, even with the broad new highways, it will get worse before it gets better.

For weeks housewives have been surrounded with Olympic symbols until they're dizzy.

And now many store owners and restaurant keepers are beginning to wonder if the Olympics will really make their cash registers ring.

★ ★ ★

It's not that the Italians aren't proud and happy to be hosts to the Summer Games, but they want to avoid all embarrassing predicaments.

For example Rome simply hasn't enough water for it's growing population. Olympics or no Olympics, the city was forced to get a new water system, and so a new system was hurried through . . . a great new system to meet all the extra demands.

Last week-end all the water was turned off for two days while the company switched from the old system to the new one. For the following two days water flowed like wine.

★ ★ ★

But again the system has been turned off and the Romans once more are lining up in front of tank trucks with their pails, and no one dares mention the word, Olympics.

There are bound to be problems, but as the day grows closer to the opening, the momentary problems, such as no water, are forgotten and everyone is swept up in the wave of happy excitement.

Spain, Israel Ease Rules

Both Spain and Israel have liberalized currency regulations.

Each visitor to Spain now will be able to take 50,000 pesetas (about $800) into the country instead of the previous 10,000 pesetas.

Tourists to Israel no longer need to declare the amount of currency taken into the country.

AIR-CHARTER-SIGHTSEEING
VICTORIA FLYING SERVICES LTD.
GR 5-3032

AIR VACATIONS
BY JET TO WINNIPEG TORONTO MONTREAL
Now is the time to plan your business trip or holiday back east. Enjoy the thrill of a jet at no extra cost. We will sell you a ticket or a complete tour, with hotels and sightseeing. Book now.
YOUR AIRLINE AGENT
WILLIS TRAVEL SERVICE
1006 Douglas St. EV 6-4201

INTERLOCKING METAL WEATHER STRIPS
FOR ALL TYPES OF WINDOWS and DOORS NOW IS THE TIME TO HAVE THIS WORK DONE!
B. T. LEIGH
736 Newport EV 3-9685

ALUMINUM Screen Storm Doors
Screen Windows
Windows — Awnings
Porch Railings and Rollaway Screens
Made to Order
HUMPHREY WINDOWS LTD.
751 Discovery St., EV 2-4612

YOU CAN BUY AN ESSO AUTOMATIC FURNACE
For as Low as $540
Payments as Low as $27.00 Down - $10.95 Month
Call YOUR ESSO HEATING EQUIPMENT DEALER
George H. Birnie LIMITED
Plumbing and Heating
2624 Quadra Street
EV 5-9791

McCLARY Oil-Fired Automatic HEATING
Roberts Sheet Metal
1105 N. Park EV 5-7812

We Have the money! We Have the lot!
FUNDS AVAILABLE
ALF E. NEWTON
NHA
BUILDING CONTRACTOR
2164 FERNDALE GR 7-3254

OIL HEAT
Six good reasons why you should buy your oil furnace from W. R. Menzies, a heating firm:
1. Victoria's pioneer heating engineers, specializing in heating for over 50 years.
2. Dealers for the world-famous Williams Oil-O-Matic furnaces, a by-word in oil heating.
3. Full staff of trained mechanics, with 24-hour service.
4. Easiest terms in Victoria, only 10% down with 5 years to pay at 3% interest.
5. Free estimates supplied in a courteous and intelligent manner.
6. Competitive prices and quality workmanship.
IT PAYS TO BUY YOUR HEATING FROM A HEATING SPECIALIST
W. R. MENZIES & CO. LTD.
Since 1909
911 FORT ST. EV 3-1112

And There's No Tipping

Tokyo a Treat For Eye, Ear And Appetite

TOKYO (AP)—East is east and west is west and this city tops them all.

It's the noisiest, dirtiest, most exhilarating city in the world.

The biggest city in the world with 9,000,000 people, Tokyo is one of the most modern. Yet step 50 feet off the main drag and you're back in the 17th century.

In the Shimbashi area geisha girls still use the ricksha to get to their appointments. In the back alleys are the beautiful little shrines to ancient spirits that protected the section centuries ago.

Tokyo is a mass of color.

On the Sumida River fireworks bombard the heavens with lights and color and dare the stars to compete, and there are the summer festivals when chanting celebrants lurch down the street with golden shrines on their shoulders.

At night policemen direct traffic with huge lighted paper lanterns.

Twisted Pine, Snowy Moat

The thing a fellow remembers most after the long day:

A beautiful Japanese garden with a twisted pine tree 300 years old hidden behind a row of shabby shops.

Or a tiny, new shrine to a red-bibbed Jizo, god of travellers, next to a taxi garage in a factory district; or a geisha dancing the mambo in a plush night club.

And for the kind of beauty that lasts, there is the curve of the Imperial Palace moat, covered with snow; the majesty of Meiji shrine in a spring rain or the cherry blossoms around the Kudan shrine on a warm April day.

You have to keep your ears open, too. Then you can hear the heart of the city.

The mournful call of a noodle vendor's flute in a deserted office district at midnight. The cheerful slap-slap of wooden shoes outside your bedroom window.

Poetry All the Time

And the temple gong sounding faintly over the roar of traffic.

We have poetry all the time.

Take the service, for instance. The most gracious and polite in the world. None of this business of the outstretched palm. No tipping and they mean it.

Move into a Japanese inn for a while. Take off your shoes and step into tatami room—straw mats, that is—with the delicate arrangements and scroll pictures . . . simple elegance.

Have a beer, then slip into a tiled bath. Take your beer into the bath with you, if you like. Eat afterward, sitting on the floor while the maid waits on you.

Tween Season Prices Drop

The "tween season" in Barbados — September through November—means a considerable drop in hotel and guest house rates.

For example, a guest house room and all meals can be had for $4. Hotels charge as little as $7 daily per person, double occupancy, including meals.

Ancient Art, Aged Castle

Watching the ages-old art of repairing fish nets are a pair of Canadian visitors in Wales. In background is famed Caernarvon Castle. — (British Travel Association Photo.)

Rio Tram Ride Off Tour Track

RIO DE JANEIRO (UPI) — It's not tough to break out of the tourist routine and "go native" in Rio. Just take a trolley car.

Or drop into the neon-lighted American Bar—guaranteed, no English spoken. Or hie yourself to the third floor of a department store, whose name you don't understand, and utilize sign language to pick out a bright Brazilian skirt for a five-year-old.

The view of Rio from the 1,296-foot height of Sugar Loaf is breath-taking. The sweeping curve of white sand and blue ocean at Copacabana Beach is inviting. Motor bus tours can take you everywhere you "should" go to be sure you've seen this mountain and ocean-rimmed South American gem called Cidade Maravilhosa (Marvelous City).

★ ★ ★

But getting away from all those other tourists who speak your native tongue is something that should be done on any foreign visit. And there couldn't be a nicer place to do it than Rio.

The Cariocas who inhabit Rio are friendly, eager to help and tolerant of the guide-book gibberish that's supposed to sound like Portuguese when spoken by the tourist.

Besides getting to sight-see off the tourist track as the car meanders to its destination, the trolley offers a first-line seat to what appeared a popular sport—getting a ride without having to cough up the 3-cent fare.

★ ★ ★

The conductor collecting fares makes his way to each row of seats along an outside running-board, swinging around passengers also riding outside. The sport seemed to be getting on at the opposite end of the car and getting to or near the destination before the conductor could work his way up to collect the trolley company's due.

AIR and SHIP TICKETS TO EUROPE
We can make your arrangements by air and ship, go one way, return another; type your passport forms; supply tours, hotels, rail tickets in Europe, drive-yourself car, baggage and travel insurance, and arrange all the details of your trip.
WILLIS TRAVEL SERVICE
1006 Douglas St. EV 6-4201

EUROPE STARTS ON THE 'Seven Seas'
Regular sailings to
ENGLAND • FRANCE BELGIUM • HOLLAND AND GERMANY
Enjoy true European hospitality, good food, immaculate accommodation. Courteous efficient service — at moderate rates.
From Montreal and Quebec to Southampton, Zeebrugge and Bremerhaven
SEPTEMBER 17
Embarkation previous evening
From New York to Southampton, Le Havre, Rotterdam & Bremerhaven
AUGUST 23
1961 Transatlantic schedule now available on request.
See your Travel agent or
Europe Canada Line
MONTREAL HALIFAX • TORONTO WINNIPEG • VANCOUVER

NOW the famous liner . . .
Ryndam
In regular Montreal Service
TO SOUTHAMPTON
Le Havre, Rotterdam
September 7
October 2 and 26
November 19*
*Special Christmas Sailing
The sleek, spacious Ryndam is completely air-conditioned and stabilizer-equipped for greater comfort.
Sail from NEW YORK to Ireland, England France and Holland
Rotterdam, Sept. 9, 30
Nieuw Amsterdam, Sept. 16, Nov. 2
Statendam, Sept. 23, Oct. 14
Maasdam, Sept. 7, Oct. 1, Oct. 25
AND REGULARLY THEREAFTER
See Your Travel Agent
Holland-America Line
840 Burrard Street, Vancouver, B.C.
"It's good to be on a well-run ship"

TO ENGLAND
VIA PANAMA CANAL
Return by the Atlantic
Take a trip from B.C. port, down the Pacific coast, with stopover at Los Angeles, to the Panama, thence to England.
Return from Southampton to Montreal or New York, thence by rail to Victoria.
See us for sailing dates and fares.
Your Steamship Agent
WILLIS TRAVEL SERVICE
1006 Douglas St. EV 6-4201

SAVE $130 Round Trip to Europe
Have your vacation in the Fall when the rush is over. Take advantage of the low off-season fares. You can fly to London for 17 days and return for only $531.00. Similar savings to other parts of the continent. "FAMILY PLAN" rates from October 1st through to March 31st. Fall is also the season to take advantage of the hotel accommodation low winter rates. As official agents for all Air Lines, we are in a position to give you the very best service for all reservations. Call in and see us at . . .
GEORGE PAULIN (LTD.) TRAVEL SERVICE
"YOUR TRAVEL AGENT"
1006 Government St. EV 2-9168
AMERICAN SOCIETY OF TRAVEL AGENTS ASTA

MARWON Travel Service
Domestic and International Travel
541 Fisgard St. EV 3-5831

PAULIN'S FOR TICKETS AND RESERVATIONS
1006 GOVT. ST. EV 2-9168

FEATHERSTONE
EV 2-4711
CITY CENTRE
TICKET OFFICE
TRAVEL SERVICE

EUROPE for '61 . . . many are BOOKING NOW with BLANEY'S
They offer you a big advantage too!
READ ABOUT IT! Direct by air . . . Air-Rail-Bus across the continent, steamship across the Atlantic or by lazy, romantic passenger-freighter all the way through the Canal—whichever way you go BLANEY'S offer you a big advantage. At Blaney's you'll be able to compare all routes, prices and services of every air, bus, rail and steamship line—because Blaney's are agents for them all. Many people are booking for Europe in 1961. So see Blaney's now while good space is available.
Look through their library of beautiful free color folders.
MEMBER AMERICAN SOCIETY OF TRAVEL AGENTS ASTA
BLANEY'S Travel Service
920 DOUGLAS ST. EV 2-7254

PAULIN'S FOR TICKETS AND RESERVATIONS
1006 GOVT. ST. EV 2-9168

BLANEY'S Sell the Tickets
920 Douglas EV 2-7254

BLANEY'S SELL THE TICKETS
920 Douglas EV 2-7254

WILLIS TRAVEL SERVICE
1006 Douglas St. EV 6-4201

Handyman's Guide

Old Doors Add Character To Modern Home Interior

By GORDON DONALDSON

Other people's homes seem to bring out the worst in women. For women bring out the worst in other people's homes.

Their keen little eyes are darting about, spotting flaws and noting defects. As they sit, pleasantly complimenting the other housewife on her new drapes, they're sizing up the worn spots on the rug and the crack in the wall.

But worst of all is when there aren't any flaws. They then get dissatisfied with their own places and (according to the rules of feminine logic) their own husbands.

★ ★ ★

This happened to me this week when we visited a friend with a real talent for fixing up homes. It's not that Jim spends a lot of money, or even has money.

But he used odd materials to excellent effect. And being in the building business he can get hold of odd materials.

Old doors, now. While people with old houses frantically modernize by adding new, featureless plywood doors and paneling, people with modern homes can add tremendous character and interest by using those fine old moldings and leaded lights.

★ ★ ★

Jim has put two heavy, ornate Victorian doors in his hallway, complete with carved knobs and glass panelling. Painted bone-white, they look almost delicate despite their bulk.

His home has a serving hatch between kitchen and dining area—an idea I favor at mealtimes but dislike when there's cooking going on.

Jim contrived a formica-topped flap that folds out through the hatch into the dining area when required so that the family can eat simultaneously in kitchen and dining room, at one table, when they want to.

★ ★ ★

The hatch is closed with swing, louvered shutters—two shutters, each hinged in the middle, painted bone-white, which look rather attractive against a papered wall.

Jim goes in for wallpaper a lot. The flagged entranceway is papered with a rough-stone effect (they can make wallpaper look like almost anything these days) and the passageway is a coarse linen textured paper.

GOOD ROOFING
NOW! is the time TO REROOF OR REPAIR
20 Years' Satisfaction
BUDGET TERMS
Phone EV 3-5911
Nights: Jack Houston—EV 2-9584 Bob McIntosh—EV 4-1546
CAPITAL CITY ROOFING CO.
AT THE 1 STOP—1920 OAK BAY AVENUE

HI & LOIS

RIP KIRBY

ARCHIE

REX MORGAN

POGO

JUDGE PARKER

BLONDIE

LIL ABNER

ABERNATHY

JULIE JONES

Garden Notes

It Can't Take Winter

By M. V. CHESNUT, FRHS

CASTOR OIL PLANT (T.F., Victoria)—Your Castor Oil plant is not winter-hardy here. While it is an evergreen perennial tree-like plant in its native Zanzibar, living for many years in the tropical plantation, I don't know of any practicable way of bringing it safely through the winter outdoors. It is customary here to treat it as a tender annual, starting fresh plants from seed every spring.

I suppose it would be possible to pot the thing up in an oversize tub and keep it growing in a sunny window indoors, but the plant is really far too big for the average home.

BLEEDING HEART (F.L.D., Sidney)—It is perfectly natural for the foliage of your Bleeding Heart to turn color in late August or early September, and there is no need to worry about the health of your plant. It is the habit of this subject to pack up a little earlier than most of our perennial flowers.

The Bleeding Heart may be transplanted either in the early fall, as soon as the foliage turns color, or in the spring, just as the first shoots are poking their noses through the soil. They are not at all fussy as to soil, and will grow cheerfully either in full sun or partial shade.

EVERBLOOMING ROSE (F.S., Sooke)—Your rose bush which has been blooming its head off ever since last June will come to no harm as a result of its non-stop performance. I don't think flowering is any particular strain on a plant, and it would serve no useful purpose or save the strength of the plant in any way to pick off the buds before they open—just pick off the faded flowers before they can go to seed.

As long as your bush has plenty of healthy foliage, enough water, and a touch of rose fertilizer scratched into the soil, it can bloom to its heart's content without coming to any harm.

CAPE PRIMROSE (B.J.O'C., Victoria)—Your mystery houseplant is a Streptocarpus, commonly known as the Cape Primrose. It has hairy leaves, rather like a Gloxinia, and the flowers are shaped like those of an oversize Petunia, bright purple with brown stripes in the throat.

The plant thrives under about the same care as you would give an African violet, to which it is related: The special soil sold for African violets will suit the lovely Streptocarpus to perfection if you add a dessert spoonful of bone meal to it. If you want more plants, simply break off a leaf and stick it in a jam jar with an inch of water in the bottom. It will throw out roots in a couple of weeks, after which you can pot it up and grown it on to maturity.

LAWN PREPARATION (W.L.S., Port Alberni)—Your lawn site should be raked and rolled repeatedly before sowing, and rolled once more after the seeds are sown. Make sure the roller is bone dry, or it may pick up the seeds. Sow the seeds without any covering at all, as Kentucky blue grass and its varieties will germinate much more freely when exposed to the light.

There is a very good booklet available free of charge from the Dominion Experimental Station at Saanichton on the preparation and sowing of lawns. Ask for Mimeo No. 153, "Lawns, Planting and Maintenance."

POTATO APPLES (E.W., Victoria)—Those little green "tomatoes" forming on your potato plants are simply seed pods. The potato blossoms form seeds just like any other plant, although these seeds are never sown ordinarily except by plant-breeders in search of a new and better variety of potato.

The green seed pods will turn red eventually, and will look even more like small tomatoes. These are mildly poisonous, and because they are attractive to children, it is best to pull them off and get rid of them.

TV West Going Soft — Gals Sometimes Win

Gunmen Flirt with Skirts

By CYNTHIA LOWRY

HOLLYWOOD (AP) — The biggest problem of Hollywood TV action series producers is to skirt romantic entanglements.

Except for the family-type comedy shows, the rarest prop in a TV series is a wedding ring. While there is not one married hero in the current crop of action and adventure shows, there is an abundance of widowers.

Wives spell plot-trouble. But it would never do to portray the hero as scared of women or—worse—indifferent to feminine charms.

★ ★ ★

In the days when westerns were for children, girls were used rather incidentally and usually had a brother-sister relationship with the hero. Dale Evans, for instance, was the pal of Roy Rogers, but there was none of that mushy stuff.

When the "adult" western arrived on the home screens, it became permissible to involve the hero emotionally—but with marvellous restraint—with a lady. Inevitably, after bringing in the handcuffed bad men, the hero headed west alone while the ranch-owner's daughter or the entertainer in the local saloon watched him out of sight, tears in her eyes and loneliness in her heart.

★ ★ ★

That is still the usual formula and only here and there have the script writers managed to get away from it. There is Gunsmoke's Marshal Matt Dillon and Kitty Russell, proprietor of the Long Branch saloon.

When the show started six seasons ago Kitty—then as now played by Amanda Blake—was just one of the girls in the Long Branch saloon who urged the male patrons to buy another drink.

"But we received so many letters, particularly from fastidious women, which said that, although they realized the subtlety of the relationship between Matt and Kitty, they would enjoy the show more if there were no other men in her life," Miss Blake said.

So, towards the end of the second year, Matt returned to Dodge from a trip and was told by his friend Doc that, during his absence, Kitty had bought the saloon.

"How," asked Matt, "did she ever manage that?"

"She saved her money," replied Doc.

The subject was permanently dropped and Kitty was neatly transformed from B-girl to business woman.

At the moment, it looks as if true love is to enter the life of one of the many TV widowers. The producers of The Rifleman are hunting for the right girl to creep into the stalwart heart of Lucas McCain. Her name will be Milly, but she won't turn up on TV screens for at least 10 months.

Sheilah Graham in London

The Lady Skis in Tights

HOLLYWOOD (NANA)—I can never be on the "Navarone" set without waiting to chat with **Gregory Peck** who flies to his villa in the south of France every weekend. The most interesting sight there apparently is **Lady Norah Docker** who skis on one foot, in a boat propelled by five men, her ladyship wearing orange tights that cover her from top to toe, with white gloves and white hat. Perhaps this is why Monaco still refuses to admit the Dockers.

★ ★ ★

Judy Garland has decided to live permanently in London, and is renting a large house for herself, three children and husband **Sid Luft.** Judy goes to work on the 28th—a concert, booked for her by manager Luft. She is also up to her neck in recording sessions. Judy says she feels fine at her present weight.

★ ★ ★

Henry Fonda is delighted to have **Irene Dailey** for his leading lady in their **Otto Preminger**-directed play on Broadway. Irene, the hitherto unknown sister of **Dan Dailey,** has been the hit of the West End season this year.

★ ★ ★

Anthony Quinn, champing at the bit on the "Guns of Navarone" set, assured me, "I've been promised I can leave on the 22nd for New York. We start rehearsals for 'Becket'—new title is probably 'God's Honor'—on Sept. 1."

★ ★ ★

I chatted with **Gary Merrill** on the set of "Mysterious Island," the Jules Verne sequel to "20,000 Leagues Under the Sea." Gary plays a reporter. **Herbert Lom** is Captain Nemo—**James Mason** played the original. And throaty **Joan Greenwood,** is Lady Mary somebody. Gary confirmed my story that he was very annoyed with ex-wife **Bette Davis** who went so far as to refuse to take their "World of Carl Sandburg" into New York, unless Gary was replaced. "I'm over it now" he told me, "but we were very successful together, and why should she take a chance with someone else."

★ ★ ★

Now that **Laurence Harvey** is in Hollywood and continuing his friendship with **Mrs. Harry (Joan) Cohn,** there are continuing rumors of a divorce between **Larry** and **Margaret Leighton.** I am assured, "No Divorce." But it is difficult when two big stars are in the same family, as **Yves Montand** and **Simone Signoret** have discovered.

★ ★ ★

Director **Reuben Mamoulian** is spinning, with all the locale changes in "Cleopatra." "First," he told me, "It was to be a picture in England. So I came here months ago to set up the production. Then it was decided to make it in Italy. So I spent a month in Italy setting up production there. Then, I was told, interiors for England, exteriors for Italy. Then, all in England again. And now, which I hope is final, England and Egypt." There will probably be a small change. Mamoulian would like to film some of the picture trimmed from $6,000,000 to $5,000,000, in Greece.

★ ★ ★

Both **Wernher von Braun** and his impersonater, **Curt Jurgens,** will attend the premiere of "I Am at the Stars," which opens the Edinburgh Festival.

CRYPT-A-CROSSWORD

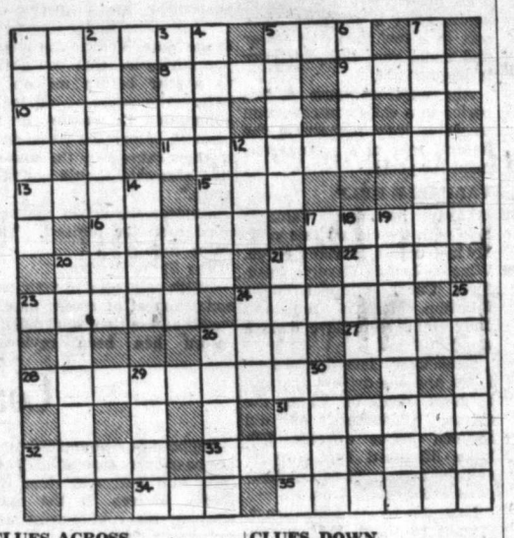

CLUES ACROSS

1. Twin names for a drum.
5. The boy from Greenslade High School (hidden word)
8. Inferior enough to be found far behind the front line?
9. Great lake.
10. A cartton for Eddie? (Anagram)
11. Writer whose name could end up being boiled? (2 words) (double clue)
13. Encounter in a suitable manner? (double clue)
15. One of those listeners
16. Damp
17. May be rattled in a threatening manner
20. Not to be confused with Jose
22. Reprimand in Spanish (hidden word)
23. Charles is little more than a boy (split word)
24. Had a fight in case? (double clue)
26. What an American and a Canadian have in common (hidden word)
27. As sluggish as owls may be (Anagram)
28. Honest money-takers in the movie business? (double clue)
31. Worked for money
32. Even description of some fish (double clue)
33. Just a little hair.
34. Burnt tree? (double clue)
35. Time of the year for his boy to go to sea (split word)

CLUES DOWN

1. It's in Washington
2. You might make me try one in California (Anagram)
3. No Boers have it in them to provide music (hidden word)
4. It takes real men to upset her (Anagram)
5. Bar to getting up a revel? reversed word)
6. You're expensive honey! (double clue)
7. There may be something cooking here
12. Month of possibilities (double clue)
14. Might be late (Anagram)
18. Almost a pest the way a fellow copies (hidden word)
19. Presumably they 're no good for farmers (2 words)
20. Missouri get-together in an ethical sense? (split word)
21. Ron's key to the New York residential problem? am)
24. Prohibition
25. Eden is part of this country (split word)
26. Some fish, perhaps
29. Rio girl
30. What Elsa might make (Anagram)

Answer in Tuesday's Colonist

Bridge Results

Winners of the weekly master point awards tournament of the Allmasters Duplicate Bridge Club: 1, Dora and Sam Dupras; 2, Gwen Brawn and William McConnel; 3, Elizabeth Warren and Simon Marinker; 4, Dorothy Hill and Tony Marsh; 5, Harry Brawn and Jack Goldie; 6, Leslie Stewart and Bill Simpson-Balkie.

OLD SHORTHAND

The manuscript of a system of shorthand used by the ancient Romans is among relics discovered in recent years in Germany.

OPENING SOON
DOO'R SUDS
CRAIGFLOWER AND ADMIRALS ROAD

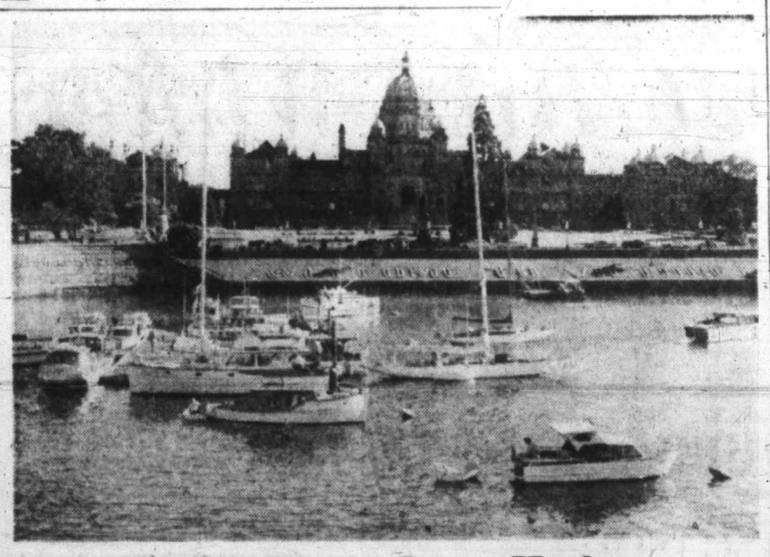

Traffic Jam in Inner Harbor

Increase in the number of tourists visiting Victoria this season is reflected in this photo showing the traffic jam in the Inner Harbor yesterday. Parking space was at a premium and some of the craft had to anchor away from the floats.—(Ryan Bros. photo.)

Got a Wholesale Volcano?

NEW YORK (AP)—Got an old volcano for sale?

A man here says he's in the market for one or more.

"It's no gag," says Norman E. Sepler, advertising agency president. "We have a client who would like to get his hands on a volcano—somewhere in the free world and preferably in the western hemisphere." The client needs the pure deposits of volcanic ash found at the bottom of nature's big blowouts to make a highly-water-absorbing substitute for peat moss. The product is mixed in soil, primarily for the preparation of lawns.

Sepler has received more than a dozen answers to an advertisement he ran recently in the Wall Street Journal.

"One man says he knows of a fine big volcano near Lima, Peru," Sepler said Thursday. "Another told us about possibilities in Mexico and Central America. We also have heard about the Mojave Desert in California. And we want to investigate Haiti. They have some honeys."

Sepler said his client doesn't want to pay too much for a volcano or for the leasing of mineral rights, but it would be a good deal for someone or some government.

"After all, there's not many ways you can make money out of a volcano," Sepler said.

Sunny, Educational Summer

1,571 Win Certificates In 'Best Swim Year'

By MARGIE NAYSMITH

Well, this is the end of the best year of swimming classes we have ever had.

The Colonist's annual program of free swimming instruction for Greater Victoria and Duncan youngsters has just ended its biggest season.

After eight weeks of classes we have been able to award swimmers' certificates to no fewer than 620 youngsters, beginners' certificates to 847 and attendance certificates to 104: a grand total of 1,571.

ATTENDANCE HIGH

I think the most impressive thing about this year's classes, aside from the record number of students, has been the attendance.

I know that the weather was responsible for this to some extent, but I can't help feeling that parents are truly becoming more convinced that swimming instruction for children is a basic obligation of parenthood.

I don't think that any parent has the right to deny a child an opportunity to learn to swim any more than I believe a parent can justifiably deny a child full knowledge of traffic safety technique.

MARGIE NAYSMITH

* * *

The recreational aspects of swimming are a secondary consideration with us. What we want to provide for youngsters is enough swimming ability, and enough confidence in that ability, to save lives.

Parents of youngsters who got beginners' certificates or attendance certificates should provide their youngsters with every opportunity for swimming practice between now and next summer, and be sure to enrol their children again next year.

Parents of those who got swimmers' certificates should realize their progeny are by no means expert swimmers, simply adequate for relatively short distances under relatively ideal conditions.

NEED PRACTICE

They too need practice — every hour which you can give them.

And I have a word for the parents of youngsters who have not yet been enrolled in the Colonist's free swim classes but who will be enrolled next year. Try to get your children accustomed to water. Play with them in shallow water, and under constant supervision, get them playing together. For over the years we have found that the child who has no fear of the water is the first to take those first few vital strokes.

If your youngster is at all timid in the water DON'T apply any form of force. If he, or she, wants to walk back up on the beach away from the water, let them do so freely.

But when they have temporarily forgotten their fear, draw them closer to the water again, start a game of some sort in a few inches of water and make sure the youngster is having fun.

Any unpleasantness at this period in a child's introduction to water may perpetuate the natural fear of a strange element for years.

VALUABLE HELP

I have had much valuable help with the classes this year. My instructors, Brooke George, Winston Leckie, Carolyn Bradford, Carol Whipper, Jane Edmison, Marilyn Cann and Judy Henderson, have done a wonderful job.

Vancouver Island Coach Lines and the drivers also did a great deal to make the classes a success, as did Saanich police officers, Elk Lake lifeguard Don Smythe and the owners of Queen Margaret's School in Duncan.

Last, but by no means least, I want to thank the parents and the children themselves. By their enthusiasm, their cooperation and their effort they have made this a wonderful year.

'Bye 'til 1961.

LET'S TALK

By Rudolf Flesch

It's summer, and I am wearing shorts.

I'm well into middle age now, and in fact haven't been wearing shorts in the summer except in the last few years. Somehow before that I didn't dare.

Of course I don't wear them when I go into New York City. Then I appear suitably dressed and smothered in a suit with trousers, a jacket and a tie; usually, out of sheer unbreakable habit, I even wear a hat. (This is getting to be a rarity on New York streets.)

But here in my suburban village I just regularly get into my shorts these mornings. The people on Main Street occasionally make amiable remarks about it, but nobody seems to mind. There are a number of fellow shorts-wearers around, and I've no feeling of being a sartorial radical.

They're Wonderful

The point of my remarks is that for a grownup man shorts are wonderful. I think there is inside every trouser-wearing male a great yearning for freedom of the calves—for striding around with the lower part of your legs unencased. Women have that freedom and are enjoying it unopposed; why not men? The kilt-wearing Scots have it, and the skirt-wearing Greek soldiers, and and all the little boys in short pants—why not we?

I have a special feeling for short pants which goes back to my boyhood and my fond memory of Austrian lederhosen. Lederhosen in case you don't know are short pants made of leather, worn traditionally by Austrian peasants.

They are not the regular costume in the city of Vienna, but when I was a boy it was customary for middle-class Viennese families to take long vacations in the Austrian Alps, during which the boys wore lederhosen and the girls dirndls.

All Summer Long

So, like almost every other Austrian boy, I possessed a precious lederhosen which I wore steadily from June to September.

Lederhosen must never be cleaned or washed. Over the the years they acquire a highly prized blackish-greenish patina, which adds immeasurably to their appeal. (When I was about 12, my mother once had my lederhosen dry-cleaned — one of the most heart-breaking moments of my youth.)

Lederhosen are, I swear, the most comfortable garment ever invented by man. They're cool in the summer, warm in the winter and a joy forever.

I still have my old lederhosen. It's up in the attic and has seen some service as dressing-up material for the children.

Well, at least I'm back to ordinary, wash-and-wear shorts. They're a blessing.

The Car Corner — *By J. T. Jones*

It's a Polite Reminder Till Big Daddy Writes

* * *

Just Run Road Rules Ragged And You'll Join Letter Club

There's a polite but chilling series of messages waiting for bad drivers—not me and not you, Charlie—all those other guys.

The letters start off mildly—even ingratiatingly:

"Dear Sir or Madam,

"Our constant review of the driving record of licensed drivers in this province brings your record to our attention due to a recent entry in your file.

"It is not our intention to criticize your driving habits nor do we wish to cast a reflection on your driving ability. We do find, however, that a great many drivers whose records come to our attention are completely capable of driving safely and lawfully. They simply have grown a little careless about utilizing that ability at all times.

"It is our hope that this reminder is all that is required to have you operate a motor vehicle in a more careful and prudent manner. However, should your file again come to our attention due to further driving infractions, your record will then be reviewed with the distinct possibility of a suspension of your driving privileges.

"Your co-operation in safe driving and in consideration for others on the highway is earnestly requested."

There—wasn't that painless?

If a letter goes out to a young driver, another letter goes to Dad, along with a copy of Junior's:

"Dear Sir or Madam,

"Enclosed please find copy of our letter . . . to your son/daughter which is self-explanatory.

"We are interested in the promotion of safer driving on the highways and would prefer, under the right circumstances, that your son/daughter retain his/her driving privileges. However, further evidence of unsafe driving on his/her part will leave us no option but to suspend his/her driver's licence.

"Your assistance in our program would be sincerely appreciated."

If Offender Offends Again

If the offender offends again, out goes letter No. 2:

"Dear Sir,

"In reviewing your driving record it is noted that you have recently been convicted of a further driving infraction.

"You are required to attend for an interview at the Motor Licence Office on or before the_____ day of _____for the purpose of discussing your driving record with an official at that office.

"Failure to comply . . . shall give cause for the suspension of your driver's licence . . .

"May we have your co-operation, please."

Next step, the interview. At its conclusion a form is filled out giving name marital status, children, occupation, employer, length of present occupation, whether wife drives, who owns the car, and (shudder) attitude.

There's a big space for driving record, a slightly smaller one for remarks, and finally, one line for the interviewer's recommendations.

Well, they've had fair warning. One more slip and the postman brings an impressive printed sheet with the coat-of-arms at the top. This is no friendly letter, Buster—this is Big Daddy:

NOTICE

"I, GEORGE LINDSAY, Superintendent of Motor Vehicles, HEREBY GIVE YOU NOTICE that your driving record has been under review by my Department, and from the records of the Department is as follows:

(Here we have a large blank space for a list of the sins.)

"The foregoing record appears to provide reasonable cause for the suspension of your licence(s) to drive or your right to obtain a driver's licence.

I Hereby Notify You . . .

"Accordingly, I HEREBY NOTIFY you that your licence(s) as herein mentioned, and/or your right to obtain licence(s) to drive will be suspended for a period of _____ under section 87 of the Motor Vehicle Act unless you advise me that you desire to appear before me on or before the _____ or make submission in writing, or by counsel, before the latter date, to show cause why the suspension aforesaid should not take place."

Suppose the driver makes a good case for himself. This letter follows:

"Dear Sir or Madam,

"With reference to your personal appeal of recent date, I would advise that your driving record has been reviewed taking into consideration the circumstances which you outlined.

"As a result of this review consideration has been given in your case and your driver's licence will not be suspended at this time. However, your driver's licence is being placed under probation for a period of 12 months . . . and should you be further convicted of a driving infraction during this probation period your driver's licence will be subjected to suspension.

"Kindly therefore, co-operate with us by driving in the future in a careful and prudent manner taking into consideration your responsibilities to the other users of the highway."

Suppose the driver hasn't made out much of a case—but a case of sorts. Anyway, he softened them up a little. Here's what he gets:

"Dear Sir or Madam,

"With reference to a hearing in connection with your driving record I would advise that your driver's licence has been suspended for a period of _____ in accordance with the enclosed suspension notice.

"This reduction in your suspension period is being made with the understanding that you will be placed on probation for a period of one year from the reinstatement of your driver's licence. Should you be convicted of a further driving infraction during this probation period your licence will then be subject to further suspension."

Coat-of-Arms and Club

Suppose our motorized menace hasn't any case at all. They hear him out, and then Big Daddy arrives in the mail, wearing his coat-of-arms and carrying a club:

NOTICE

"On the ____ day of ____, 19 , I notified you in writing that your licence(s) to drive, and/or your right to obtain a licence to drive, under the Motor Vehicle Act would be suspended for a period of ____ und section 87 of the Motor Vehicle Act by reason of your driving record as set out therein, unless I heard from you before _____.

"You appeared before me on the ____ day of ____, 19 ., and presented evidence or gave reasons why your licence(s) should not be suspended, but after considering the submission made by you I have determinted that your licence(s) and/or your right to obtain a licence, is suspended, effective on date of receipt of this notice, and will remain suspended for the period of _____ from the date you forward your driver's licence to me.

"Upon receipt of this notice, the following licence(s) shall be surrendered to the Superintendent of Motor Vehicles, Victoria, B.C.:

"Driver's licence No. _____

"Failure to surrender constitutes an offence under section 100 of the Motor Vehicle Act."

Anybody who goes through all that and is still unreformed deserves what he/she gets.

Can't Kick About Boots Look What Came Instead

LONDON (AP)—A two-ton container crammed with more than £17,000 ($47,000) worth of silver bullion was dumped on Ben Sherman's doorstep the day he was expecting a consignment of old boots.

But Ben didn't keep the bullion long. Within an hour another truck arrived to pick up the bullion and deliver the wayward boots.

One-Day Pneumonia

Cold Not as Common As Office 'Ailments'

By HAL BOYLE

NEW YORK (AP) — There are at least 365 recognized medical ailments, one for each day of the year.

But in the modern business world there are a number of other diseases science has never named. Yet they probably cause more lost time and wasted motions—and perhaps more ulcers—than all the illnesses mentioned in a medical dictionary.

Here are a few of these mysterious maladies you can probably find in your own office:

* * *

"One-day pneumonia"—Familiar to every personnel director as a synonym for a hangover. Usually strikes on Monday. Victim's wife phones at 8.30 a.m. to say he seems near death's door. But he makes miraculous recovery during day—thanks to an old wonder drug called sleep.

"Afternoon sickness"—Patient has three martinis at lunch. Snores at desk until quitting time.

"Petty cash aphasia" — The new office boy suddenly trembles and becomes speechless when questioned about $3.58 shortage in the stamp drawer.

* * *

"Foot-in-mouth disease"—The junior executive who compliments the boss on his 64th birthday by saying, "Just one more to go, eh chief?"

"Sinecure syndrome" — The state of utter panic experienced by the office goof-off when he learns the firm has hired an efficiency expert.

"Post-vacation trauma" — Characterized by a vacant look and an inability to settle down into the old rut. Usually disappears after a week or two. If it doesn't, the employee disappears.

Bad Boys Take Big Leap

RIVERS, Man. (CP)—Boys at a Manitoba correctional institution are learning to be paratroopers.

Residents of the Manitoba Home for Boys have completed two weeks training as the only cadet corps in Canada affiliated with an airborne army unit. Since 1949 the Manitoba Special Air Service Cadet Corps has trained here.

W. J. Donaldson, chief air corps instructor, said 75 cadet-trained delinquents had joined the armed services after release from the home. Twenty-five youths had qualified as airborne soldiers and served in Korea and West Germany.

"If we can keep a couple of these boys out of trouble the effort is more than paid for," said an instructor.

Goldfish Purloined

JOLIET, Ill. (UPI) — Police are investigating the theft of 225 goldfish, worth $4 each, from a lily pond at a funeral home.

PREMIUM CAR?
MORRISON
CHEVROLET - OLDSMOBILE
Yates at Quadra

HEAR
THOMAS GAINES
Author and Renowned Lecturer, reveal the health and life secrets that 80 years if living have taught him.
FREE TO ALL AT
Club Sirocco, 1037 View St.
August 22, 23, 24, at 8 p.m.
Monday have your breathing tested. Present this ad for valuable printed souvenir.

Fears and Superstitions

FEROCIOUS in his paint, feathers, and horns, weird in his ceremonial dance, the medicine man once played on the superstitions and fears of his victims in order to sell his snake oil, resurrection brew, and all-healing ointment. He more often killed than cured. Such pagan quackery has yielded to science. Research has come to the aid of medical practice, and today diagnosis and treatment of disease are on a sound scientific basis. To benefit by the progress which the years have wrought, see your physician when ill. Place yourself in his care. We supplement his service by filling your prescriptions promptly.

McGill & Orme LIMITED
PRESCRIPTION CHEMISTS
FORT AT BROAD EV-4-1196 | DOUGLAS AT VIEW EV-4-2222 | MEDICAL ARTS BLDG. EV-2-8191

New Flowers . . . Fresh Beauty
See The Butchart Gardens world famous
As the seasons come and go "the gardens" are ever changing, always lovely. Now is the time for your summer visit. From the fabulous Sunken, English Rose, to the stately Italian and quaint Japanese Gardens, you'll be thrilled with their summer beauty. The begonias and fuchsias are out of this world.
Drive out after church
Restaurant: 11 a.m. - 8 p.m.
Romantically Illuminated: Dusk - 11 p.m.
Open: 9 a.m. - 11 p.m.
Adm.: Adults $1.10, Children 30c, tax incl.

UNIVERSITY OF TORONTO
Royal Conservatory of Music Boyd Neel, Dean
SCHOOL OF MUSIC • Ettore Mazzoleni, Principal
FALL TERM OPENS SEPT. 6
PIANO • ORGAN • VOICE • SPEECH ARTS • THEORY
OPERA • ORCHESTRAL INSTRUMENTS
SPECIAL COURSES FOR TALENTED STUDENTS
Local Centre Examinations, Grade 1 to A.R.C.T.
Write for copies of the Examination Syllabus to: The Registrar
Royal Conservatory of Music
135 College St., Toronto 2B, Ontario
Victoria Representative
Miss Noel A. M. Smith,
2763 Cadboro Bay Road

Famous Artists Limited
ON STAGE—QUEEN ELIZABETH THEATRE
VANCOUVER, B.C.
August 29 to September 3 — 8.30 p.m.
Matinees Wed. and Sat. — 2.30 p.m.
America's Happiest Musical Hit
MEREDITH WILLSON'S
THE MUSIC MAN
Starring FORREST TUCKER
Entire Production Staged by MORTON DA COSTA

"THE SHOW FOR ABSOLUTELY EVERYBODY"
Evenings: $6.60; 5.50; 4.95; 3.85; 2.75, inc. tax
Matinees: $4.95; 4.40; 3.85; 2.75; 2.20, inc. tax
MAIL ORDERS NOW AT
KELLY'S MUSIC STORE
698 Seymour St., Vancouver—MU 1-3351. Make cheques payable to Famous Artists Ltd. Enclose stamped self-addressed envelope.

Newhart Fights Coup of PRs

Worries in a Button-Down Mind

SAN FRANCISCO (AP)—Off stage, Bob Newhart could be easily mistaken for one of the serious-toned, whimsical characters who people his humorously improbable monologues.

But the 30-year-old native of Oak Park, Ill., doesn't consider his real life seriousness either improbable or funny.

"I'm not a full-time social critic, but I worry about the danger of public relations experts taking over politics and a lot of other things," insists Newhart, a new comedian on the TV-night club circuit.

★ ★ ★

"If I can make people see themselves and our times, things might change."

Like Will Rogers, Newhart tries to make people laugh at themselves—something many critics say Americans have lost the power to do.

"Nonsense," says Newhart. Slight and thin-thatched, Newhart has been billed as "the man with the button-down mind." "I don't know what it means either. It was part of a promotion."

The Newhart "bits" flick from Khrushchev to a harried driving school instructor, and from Abraham Lincoln to an atomic submarine commander playfully terrorized by his crew.

In one of his best-received monologues, Newhart plays a driving instructor whose iron personal control is challenged by a devastatingly inept woman beginner.

The skit ends, Newhart's mock composure strained but still intact, with driver and student headed for the police station after slamming into a patrol car.

As the woman explains the collision, "I was blinded by a red light . . . a flashing red light on the car."

★ ★ ★

Show Business

By Dick Williams

Mort Sahl, the sage young man of 33 who brought political commentary and satire back to American humor, was coaxed into the movies by producer Jerry Wald, for whom he made "In Love and War." (Remember Sahl on the field telephone in a foxhole answering a call, "Hello, World War II!")

The relationship was a happy one. "He is the only man I know in Hollywood who will answer his own telephone anytime you call him," reported Sahl.

One day Mort called Wald at 20th Century-Fox and a recording took the call. Undaunted, he replied, "Just say that Mort Sahl called and that this is a recording!"

Scofield 1961 Headliner At Stratford Festival

STRATFORD, Ont. (UPI)—Paul Scofield, one of Britain's foremost classical stage actors, will headline the 1961 Stratford Shakespearean Festival.

The 1961 program will be made up of the political drama, "Coriolanus"; the romantic comedy "Love's Labor Lost"; and the historical play, "Henry VIII."

The season will run from June 19 to Sept. 23 and will be the longest in festival history.

Living Legend of Jazz

When Satch Fluffs Collectors Line Up

It's one of the surest signs of success if, when you make a fluff, it becomes a collectors' item.

When Louis Armstrong was recording "Ding Dong Daddy From Dumas," he forgot his words—and said so. "Now I done forgot the words" came out loud and clear on the disc and there was a concerted rush of jazz collectors to lay their hands on it.

Louis Armstrong or "Satchmo," a mighty trumpet player and a booming personality as well as the man whose influence on jazz has been immeasurable, appears at Memorial Arena on Sept. 17.

Oh, yes, and he sings too. His voice has been likened to "gravel," "a tired piece of sandpaper calling to its mate," and called "huskier than any drover's" and "peculiarly veiled." This last description impregnated with the milk of human kindness.

Yet 100,000 people thronged to hear him at Accra in West Africa, 8,000 in London and thousands more in France, Switzerland, Russia, Germany, Australia and the whole world over.

First learning to play the bugle, later billed for a time as "the world's greatest cornetist," Louis Armstrong is now a living legend among jazz devotees and trumpet players.

He was born at New Orleans on July 4 60 years ago. His first musical instrument was a guitar fashioned from a cigar box, some copper wire and a flat piece of wood for the neck. He was playing the cornet in 1914 and started lessons on the trumpet in 1917. And music has been tightly interwoven in his life for 50 years.

Of the Russians he once said: "I believe I could warm up those cats. They ain't so cold but what we couldn't bruise them with the happy music."

When in Geneva Satchmo was informed that the four foreign ministers were in session there.

"Well, I ain't heard a four-piece band in a long-time," he said, "I'd like to dig them."

He's Lolita's Humbert

Mason Prepared For the Uproar

By JAMES BACON

★ ★ ★

HOLLYWOOD (AP) — "Lolita," the controversial best-seller, will come to the screen as written—the love pursuit of a middle-aged roue for a 12-year-old nymphet.

That's the word of James Mason who has signed for the role of Humbert Humbert. He thinks Tuesday Weld will be Lolita.

"She's the only 16-year-old around who could play a 12-year-old convincingly," he said.

★ ★ ★

One source connected with the picture gives an insight into the callousness of the so-called stage mothers around town. The producers of the film have been besieged with mothers offering their 10 and 12-year-old actress daughters for the role.

Mason is prepared for the uproar the picture will cause.

"Regardless of what is written—and there will be a lot of protest," he says, "I think it will be one of the most important films of my career. I also think it will be a film of great moral value."

★ ★ ★

I studied Mason on that last statement. He looked serious, but then Mason looks serious all the time. Even Julie Newmar, his delightfully wacky co-star in "The Marriage-Go-Round," has a tough time cracking that serious mien.

JAMES MASON
. . . great moral value

★ ★ ★

Julie has her own system of acting. She stops before each scene, concentrates deeply. Mason asked her one day what she was doing.

"I'm agitating my essence," said Julie.

★ ★ ★

"I don't mind watching her agitate her essence but she urges me to agitate my essence," says Mason.

"I've been in this business for 25 years, and now, like Hamlet, I keep wondering: 'to agitate my essence, or not to agitate my essence?' "

Footlights Warming Up For Theatrical Season

By BERT BINNY

There is a great deal of theatrical activity these days preparatory to the opening of the 1960-61 season.

First on the boards by present indications will be St. Luke's Players with Michael Pertwee's "Night Was Our Friend," at St. Luke's Hall, Sept. 15 to 17.

The director is Harry Lukey, who was named the best director at the 1960 Southern Vancouver Island Drama Festival. The cast includes Belle Davies, Blossom Johnston, Dorothea House, John Drean, Chuck Swannell, Bernie Wachter and Hal Gonder.

★ ★ ★

St. Matthias Little Theatre Society opens its season Sept. 21 to 24 with a production of the comedy "Worm's Eye View," directed by John Poulton.

The players are Margaret Belford, Sandra Piggott, Pamela Harris, Erith Smith, Lawrence Richards, Michael Rose, Don Jacobs, Angus Smith, Edward Piggott, Dave Shearer and Frank Allen.

★ ★ ★

Entertainment Parade

★ ★ ★

The Theatre Guild presents "Janus," directed by Phyllis Dulmage, on Sept. 30 and running through Oct. 8.

The cast is not complete as yet but it will include Helen Peaker, remembered for a fine performance in "The Matchmaker," Nora Kellie ("The Constant Wife") and G. E. M. Hewlett ("Separate Tables.")

Response to a couple of appeals by theatrical groups published recently in the Colonist has been very satisfactory.

The Theatre Guild Dramatic School, seeking space for its activities which will likely include a production of "Alice in Wonderland," received offers which have them junketing all around town on tours of inspection.

Similarly, the call by St. Matthias Little Theatre for RCAF or RAF uniforms has been very adequately met though the search is now on for older type respirators. Anyone with a vintage gas mask is invited to call EV 3-0417.

★ ★ ★

The Gilbert and Sullivan Operatic Society hold auditions for new members Tuesday at 7.30 at the YMCA.

Auditions for principals in "HMS Pinafore," the society's fall production, are scheduled for the last week in August. Particulars can be had from secretary Janet Senior, at EV 4-3019.

Famous Abbey Lecture Topic

Dorothy Abraham will give an illustrated lantern lecture on Westminster Abbey in Church of Our Lord hall at 8 p.m. Wednesday.

Proceeds will be in aid of church funds.

Classes Culminate In Floodlit Production

Over the past few weeks 22 young actresses and actors have been receiving theatrical instruction from Canadian author and playwright Ronald Goodchild, 1780 Glastonbury Avenue.

All this culminated in the successful outdoor, floodlit production of two plays last Friday night attended by an audience of some 250.

Drama classes are now to continue and any young people interested are invited to call Mr. Goodchild at GR 7-1858 for full particulars.

COMING — "POLLYANNA"
THE GREATEST COMEDIANS EVER IN THE FUNNIEST FILM OF ALL TIME
ROBERT YOUNGSON'S WHEN COMEDY WAS KING
Capitol FAMOUS PLAYERS THEATRE
And for Added Laughter "BOBBIKINS" STARRING SHIRLEY JONES

No one... BUT NO ONE... will be admitted to the theatre after the start of each performance of PSYCHO.
ALFRED HITCHCOCK'S PSYCHO
ANTHONY PERKINS · VERA MILES · JOHN GAVIN
JANET LEIGH · MARTIN BALSAM
NOW Royal
Shows Start at 1.15 3.45 6.10 8.40
ADULTS: 1-2 p.m. 60c 2-5 p.m. 75c 5 p.m. on $1.00
STUDENTS: 1-2 p.m. 50c 2-5 p.m. 60c 5 p.m. on 75c
CHILDREN: 25c all day

TONIGHT'S MIDNITE SHOW
NO ESCAPE FROM...
UNEARTHLY
GUARANTEED TO FRIGHTEN!
— JOHN CARRADINE · ALLISON HAYES
ALSO COMPANION FEATURE — ADULT ENTERTAINMENT
"BEGINNING OF THE END"
PLAZA
DOORS OPEN 12.01

John O'Hara's
FROM THE TERRACE
The first time he saw her she was standing on the terrace...looking more desirable than any woman he had ever seen.
Two things he knew. She was beautiful. He would marry her. Two things he didn't.
One day he would find her in another man's arms! One night she would find him loving another woman!
PAUL NEWMAN
JOANNE WOODWARD
READ THE BANTAM BOOK
RESTRICTED
NO PERSON UNDER 18 WILL BE ADMITTED
co-starring MYRNA LOY
with INA BALIN LEON AMES PATRICK O'NEAL FELIX AYLMER
Produced and Directed by MARK ROBSON
Screenplay by ERNEST LEHMAN
CinemaScope COLOR by DE LUXE
STARTS Tomorrow
AIR-CONDITIONED
ODEON
EV 3-0513
Regular Prices 50c till 2 p.m., Tax Incl.
(This engagement only—Student Privilege Cards Suspended)
DOORS OPEN 12.45 P.M.
FEATURE—1.10 - 3.45 - 6.20 - 9.00
LAST COMPLETE SHOW 8.50 P.M.

To Achieve TV Slim Line

Crew Feasts, Stars Starve

HOLLYWOOD (AP) — During the outdoor shooting the other day on "Klondike," a new entry in the Frozen North sweepstakes, cast and crew were provided with lunch served cafeteria style.

At one table was such fare as fried chicken, spare ribs, corn, potatoes, pie. At another was a depot supplied with cottage cheese, salad, sliced tomatoes.

The behind-the-camera crew marched off the hearty meal. The cast lined up where the calories were few.

You can easily spot the stars; they are the ones who look thin and underfed.

Most actors and actresses know to the ounce their best weight—not for feeling well, but for looking well. In television, as in motion pictures, this means between 10 and 14 pounds lighter than the camera indicates.

ART GALLERY of GREATER VICTORIA
1040 Moss Street EV 4-3123
EXHIBITIONS
SUNDAY
1. California Water Color Society.
2. Emily Carr water colors.
3. Color lithography by Maxwell Bates and John Snow.
4. Children's hand-weaving demonstration.
TUESDAY through SATURDAY
1. Paintings by Jane Hoode.
2. Color lithography by Maxwell Bates and John Snow.
3. Children's summer work.
4. Permanent collection.
5. Paintings by coastal Indian children.
GALLERY HOURS
Closed Mondays Only
Tuesday through Saturday 11 a.m. to 5 p.m.; Sunday, 2-5 also Thurs. evenings, 7.30-9.30
Admission 25c
Free on Sundays
Single Membership $7.50 per annum, Family $10.00

THE POINT
SHOWS PAINTINGS BY
Margaret Peterson
AUG. 12 - 25 at
DON ADAMS — 1625 FORT ST.

STARTS MONDAY
British Drama
"SHE PLAYED WITH FIRE"
Starring Jack Hawkins and Arlene Dahl, exciting English backgrounds, Sussex Downs, Kensington, Bond Street, Lloyds of London, etc. A very well-played suspense film based on the Winston Graham novel "Fortune Is a Woman."
Doors 6.30
Complete shows 6.45 and 8.41
Feature 7.09 and 9.05
OAK BAY

MONDAY
"THE WORLD, THE FLESH AND THE DEVIL"
Brilliantly-made drama of life after atomic warfare. Starring Harry Belafonte, Mel Ferrer and Inger Stevens.
Plus Cartoon and Shorts
Complete shows 6.35 and 8.55
Feature 7.15 and 9.15
FOX
HILLSIDE AND QUADRA

GEM THEATRE SIDNEY
"Doctor's Dilemma"
LESLIE CARON - DIRK BOGARDE
In Color — Monday at 7.45

Tillicum OUTDOOR
CORNER BURNSIDE AND TILLICUM — EV 2-7531
SHOW STARTS AT DUSK
WITH CARTOON!
THE DEADLIEST KILLER OF THEM ALL!
MICKEY ROONEY
BABY FACE NELSON
THREE BEAUTIES HUNGERED FOR HIM!
M-G-M presents in COLOR! and CinemaScope
MOONFLEET
Starring
STEWART GRANGER · GEORGE SANDERS
JOAN GREENWOOD · VIVECA LINDFORS

Get Canadians Out Russian Tells UN

UNITED NATIONS (CP)—Soviet UN delegate Vasily Kuznetsov sharply attacked Canadian UN troops in the Congo Saturday and demanded their withdrawal because of "unlawful actions."

His charge, in a statement handed to Secretary-General Dag Hammarskjold, referred to an incident Thursday in which 13 Canadian signalmen were roughed up by Congolese soldiers.

The statement backed the position of Congo Premier Lumumba, who accused the Canadians of "behaving badly" and refusing to show their identity cards to the Congo troops. This charge was denied by a UN spokesman.

Kuznetsov accused Canadians of responsibility for the clash and complained further that Canada is an ally of Belgium, "the country which launched aggression against the Congo."

Meanwhile, a Soviet government statement demanded an immediate and unconditional halt to "shameless aggression" against the Congo.

It accused Belgium of retaining troops in the Congo in defiance of the UN, denounced the Western powers for instigating Belgium's action and bitterly attacked Katanga Premier Tshombe as a traitor to his country.

The Kremlin insisted on the removal of obstacles to sending Congolese troops to Katanga and supported the Congo's call for the immediate dispatch of neutral observers.

Dag's Choice

Veteran Indian diplomat Rajeshwar Dayal was named yesterday to replace Ralph Bunche of the U.S., undersecretary of the United Nations, as personal representative of UN chief Dag Hammarskjold in the Congo. See also Page 1.—(AP Photofax)

* * *

Persecution

Catholics Fearful In Congo

LEOPOLDVILLE (CP) — There is growing evidence of an anti-Catholic campaign here. A partial return to such pagan practices as all-night dance rituals has missionaries worried.

The Congolese government recently banned the Belgian-owned Daily Courier D'Afrique, edited by Congolese Catholics, and the Congolese-owned, anti-Catholic Daily Congo gloated that the ban ended "literature of Catholic imperialists, enemies of Congolese emancipation."

The pro-Lumumba daily attacked the Roman Catholic church as a national enemy and called the reading of Catholic newspapers treason of national conscience.

One Catholic missionary said: "I fear religious persecution if Lumumba remains in power." He added the monotheistic, Congolese have a genuine religious sense and may cause internal incidents if persecution starts.

He believes the anti-Catholic campaign is inspired by pro-Communist Lumumba advisers.

* * *

Premier Rivals' Target

LEOPOLDVILLE (CP) — Economic and political unrest is rising in this tormented Congolese capital where strikes brought police action and the opposition Abako party warned that it intends to rid the country of Premier Patrice Lumumba "by legal or illegal means."

On the economic front, early yesterday grey-uniformed Congolese police swooped down on a crowd of 400 workers who walked out at the Portuguese Madail Oil plant asking for a 60-per-cent wage increase. Leaders of the strike were beaten with rifle butts.

Friday night Congolese police walked into another strike-bound factory and marched off the strikers at bayonet point.

In threatening to oust Lumumba, Abako vice-president Vital Moanda said the party intends to censure Lumumba's policy and his attacks against the United Nations when the Congolese parliament meets in 10 days.

"If Lumumba is not voted out of office, we shall strike by other means and it will be brought on the target," Moanda said in an interview.

"Lumumba does not represent anybody but himself," Moanda said.

* * *

14,000,000 'Applauding'

LEOPOLDVILLE (CP) — Premier Lumumba said Saturday his government has authorized him to seek military and other aid outside the UN if his demands are not satisfied by the security council.

Applauded by government supporters and two Communist newsmen when he made the announcement at a news conference, he said: "That is the applause of 14,000,000 Congolese."

SALE THIS WEEK!
Plain DRESSES
Dry Cleaned
75¢
SPOTLESS 1-DAY SERVICE ADD.

New— EATON'S Own Brand Decongestant Tablets

EATON'S—the name you know means quality and dependability—is now the name to look for when you want relief from symptoms of colds, hay fever and sinus congestion. This new two-layer, green and white tablet helps promote sinus drainage and put an end to

- Sniffles and sneezing
- Itchy, watery eyes
- Headache and body pains
- Congestion

Have them ready—be prepared when a cold, hay fever or sinus strikes.

Bottle of 25 tablets. EATON Price, each **98c**

EATON'S Pharmacy Limited, Main Floor, Phone EV 2-7141

Have Your Child's Glasses Checked at EATON'S

Lots of study and lots of close book work are ahead for your child. Make sure his glasses are right for him. Have them checked now, before school starts. Phone or call in for an appointment this week. His eyes are so important . . . don't neglect them.

EATON'S—Optical Department, Fourth Floor, Phone EV 2-7141

EATON'S the store with more

Winter Underwear In Feminine Styles

You can be warm, practical and feminine when you wear cosy, woollen underwear from EATON'S this winter. Vests and panties, all wool and wool and nylon blends, are designed to fit well and smoothly, to keep you warm on chilly days, and to launder well. Order them now, while selection is at its best.

Harvey Woods Vests

Kroy wool (90% wool, 10% nylon) vests are moth resistant, shrink-proof, with narrow or wide shoulder straps, fine rib knit, draw necklines. Sizes medium and large. Narrow strap, each **2.95** Wide strap, each **3.50**

Panties

Comfortable and warm panties with elasticized waist and knee are shrink-proof, moth resistant and soft to wear. Sizes medium and large. Pair **3.50**

Snuggies

Matching Kroy wool long-leg snuggies make chilly days more comfortable. Buy several pairs. Sizes medium and large. Pair **2.25**

Queen of Scots Vests

All wool underwear made in Scotland is shrink resistant, soft and cosy to wear. Vests in small, medium and large. Narrow strap vest, each **2.99** Short-sleeved vest, each **3.50**

Panties

Matching panties have thread-through elastic at waist and cuffed knee. Make sure you have a good supply before winter. Sizes medium and large. Pair **3.50**

Fitted Vests

Harvey Woods Kroy wool open weave vests with fitted waist. Sizes medium and large. Each **2.25**

EATON'S—Lingerie, Second Floor, Phone EV 2-7141

The Most Important Names To Look for in Children's Wear Are EATON'S Own Brands

You buy top quality, dependability and a guarantee when you shop for school clothes bearing EATON'S own brand names. That's why mothers who want the best quality at the best price always ask for names such as Birkdale Jr., Eatonia, Mountie and Bonnie Brae. They know that they are buying merchandise particularly approved by EATON'S, and backed, as are all EATON purchases, by the EATON guarantee, "Goods Satisfactory or Money Refunded."

Mountie Corduroy Slacks

Top quality heavy wale Crompton corduroy slacks are perennial favourites with boys because they are comfortable, casual, carefree slacks that can take it. Mothers like them because they are hard wearing and easily cared for. Styled with regular or half boxer waistline. In navy, brown, green, charcoal, antelope or royal wide wale corduroy.

Sizes 6 to 12, EATON Price, pair **5.98** Sizes 13 to 16, EATON Price, pair **6.98**

Birkdale Junior

"Heekcord" Suburban Coats

Thickset corduroy coat, very smartly cut, in hip-length style. Warm lining is half "Orlon" pile and half satin quilt. Made with button front, sleeve tabs, two Continental style slanted pockets with flaps. In popular shades of Burnished Tan and Loden Green, sizes 8 to 18. EATON Price, each **14.98**

EATON'S—Boys' Wear, Third Floor, Phone EV 2-7141

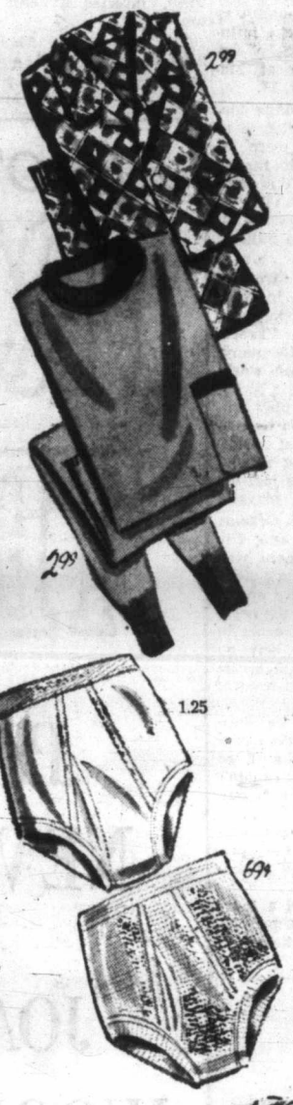

Birkdale

Broadcloth Pyjamas

Wash-and-wear "Sanforized" broadcloth pyjamas with button front tops, boxer waist pants, in stripes or novelty prints in blue, grey, wine or green. Sizes 6 to 10. EATON Price, pair **2.99**

Birkdale

Ski Pyjamas

Fine, combed cotton pyjamas with crew neckline, warm, knitted cuffs at ankles and wrists. In maize/brown, grey/wine or blue/navy. Small, medium and large. EATON Price, pair **2.99**

Birkdale

Flannelette Pyjamas

"Sanforized" flannelette pyjamas keep their shape. With button front, pullover top, boxer waist pants, in novelty prints and stripes in blue, wine, red and grey. Sizes 6 to 14. EATON Price, pair **2.99**

Eatonia

Underwear

Flat knit combed cotton brevets feature elastic waist, leg inserts, double seat and front. Jerseys sleeveless, athletic style. Eatonia Value, Young men's sizes, 32 to 36, each or pair **1.25**

Birkdale Junior

Underwear

Long-wearing, non-run waffle knit brevets with double seat and front, elastic waist and leg insert, and sleeveless, athletic style jerseys. Small, medium and large. EATON Price, pair or each **69c**

Eatonia

White Shirts

Boys' no-iron chlorine resistant "Sanforized" broadcloth shirts with short point, fused collar or soft collar, two-way cuffs to wear buttoned or with cuff links. Sizes 11½ to 14½. Eatonia Value, each **2.99**

Birkdale

Cotton Shirts

"Sanforized" wash-and-wear broadcloth white shirts with short point, fused collar and two-way cuffs are designed for good fit and long wear. Sizes 11½ to 14½. EATON Price, each **2.39**

Birkdale

"Terylene" Shirts

The smart, practical wash-and-wear shirt that can be washed in the machine is all "Terylene", and styled with fused collar, two-way cuffs. Size 11½ to 14½. EATON Price, each **3.99**

EATON'S—Boys' Wear, Third Floor, Phone EV 2-7141

Bonnie Brae Underwear

For Young School Girls

Buy a good stock of fine quality underwear for back-to-school wear. You can be sure of buying the best when you choose Bonnie Brae, EATON'S own brand.

Cotton Briefs

Cotton interlock briefs with knitted leg and double seat and front. White only. Sizes 2 to 14. EATON Price, pair **79c to 1.00**

Cotton Vests

Matching cotton interlock vests with built-up shoulders, reinforced seams. White only. Sizes 2 to 14. EATON Price, each **69c to 1.00**

Eyelet-Trimmed Cotton Slips

Cotton everglaze slip with dainty eyelet trimmed bodice, built-up or adjustable shoulder straps. White only in sizes 2 to 14. EATON Price, each **1.69 to 2.98**

EATON'S—Children's Wear, Third Floor, Phone EV 2-7141

Only at EATON'S Can You
BUDGET CHARGE
Back-to-School Clothing
with
NO DOWN PAYMENT

It Pays to Shop at EATON'S

Store Hours: 9 a.m. to 5.30 p.m. daily. 9 a.m. to 9 p.m. Friday. Telephone EV 2-7141 or Toll-Free Zenith 6100.

THE T. EATON CO CANADA LIMITED

The Daily Colonist.
(ESTABLISHED 1858)

SECOND NEWS SECTION — VICTORIA, BRITISH COLUMBIA, SUNDAY, AUGUST 21, 1960 — PAGE FIFTEEN

Bowler-hatted Victoria students, from left, Mike Cranston and Dave Fiddler, caused mild sensation on arrival in Ottawa from U.K. Five bought bowlers in London theatrical store for $1 each.

Hundreds of parents and friends jammed approaches to the CPR wharf at the Inner Harbor yesterday to welcome home members of B.C. Student Travel Association. Party toured seven countries in as many weeks and squeezed in an unscheduled side-trip to Holland. Verdict on the tour now that it's done for this year: students were a credit to B.C. and Canada.—(Colonist photos.)

Big sister's home again from European tour, but three-year-old Keith Fessey, 581 Baxter, can't take his eyes off cameraman. Mount View High student Coralie Fessey wears Tyrolean souvenir.

★ ★ ★

'Show Me the Way to Go Home'

Tears, Smiles Mingle As Students Return

Young Victorians Back From European Tour

By IAN STREET

A group of singing, cheering Greater Victoria students returned yesterday from a seven-week European tour.

It was a welcome full of tears and smiles.

Aboard the CPR boat Princess Marguerite as she entered the Inner Harbor the green-blazered students sang "Auld Lang Syne" and then "Show me the way to go home, I'm tired and I want to go to bed."

Hundreds of parents and friends crowded the approaches to the ferry dock to welcome the members of the B.C. Student Travel Association.

Overcast skies and a chill breeze took none of the warmth from the homecoming. The students crowded on the foredeck of the ferry as it nudged into the berth. On the dock the welcoming crowd craned their necks for a better view.

Cheers for Victoria

Someone on the ship called for "three cheers for Victoria" and the hurrahs echoed across the harbor.

As they hurried ashore, many of the girl students staggered under the weight of baggage that bulged with souvenirs and gifts from eight countries visited on the tour.

Five of the boys sported bowler hats bought from a London theatrical costumier at bargain rates of $1 each.

Many of the girls wore jaunty Tyrolean hats obtained during a visit to Berchtesgaden in the Bavarian Alps.

Colorful pins with the crests of many places they visited were worn on blazer lapels. And luggage kept to a rigid 40 pounds limit for air travel seemed to have overflowed on the cross-Canada train ride from Montreal via Ottawa.

Several boys discarded their uniform flight bags for more capacious kit bags.

Mixed with Tears

Once outside happy reunions—mixed with tears on the part of some of the girl students—and a quick departure for home were the order of the day. There were shrill cries of "there she is . . ." and "you've changed your hair style, I like it."

One girl, handing over her heavy bags to willing male helpers, said: "I'll never pick that thing up again, ever."

Not all of the original 166 high school and university students and nine teachers returned yesterday. One of the teachers, Ron Harris and his daughter, Ann, a member of the student group, remained in Britain where he will spend a year as an exchange teacher.

Several other students were given permission to stop over in Vancouver. One girl flew to Vancouver directly from London, England.

Tour director Roy Mercer, of Oak Bay High School, said last night the tour went off without serious illness or accident. "No one went adrift," he said, "In fact, the youngsters were extremely good."

Seldom Mistaken

He said the group were seldom mistaken for Americans in Europe and managed to be "something distinctive . . . while destroying the often crude, pre-conceived notion of Canada that is held abroad."

In making purchases the students showed commendable level-headedness and in some cases considerable shrewdness in seeking out bargains, said Mr. Mercer.

His own trip was spent lining up accommodation and making arrangements for next year's B.C. Student Travel Association tour which is being planned for 220 lower mainland students.

It will differ mainly from this one in that there will be fewer stops of longer duration.

In Paris, for example, the four-day stay will be doubled, with mornings spent sightseeing, and girls taking afternoon courses in cooking the French way and dress-making. Special language courses are being lined up for the boys.

"The members of this first tour had a big responsibility," said Mr. Mercer. "The people over there had only a vague notion what they were getting into and they were more or less prepared for anything. The good behaviour of the youngsters made it much easier to arrange future tours."

250 Hampers

Food Demand Great

Victoria's surplus food stall yesterday had one of its biggest days at a time of year when the number of needy families usually drops off sharply.

Despite seemingly ample supplies of fruit, vegetables, meat, fish and staples the demand was so great that towards the end of the stall day destitute families were getting canned pork and potatoes. Finally even these supplies ran low.

Mrs. E. E. Harper, stall convener, said last night more than 250 food hampers were made up for distribution to the needy.

"If this demand keeps up during the next few months we will soon have outgrown ourselves," said Mrs. Harper. Next stall day at 732 Cormorant is Sept. 17.

Anyone wishing to donate produce to the free food stall may contact Mrs. Harper at home, 5695 Patricia Bay Highway, phone GR 4-1750. A phone call will arrange for pickup.

Among the produce donated yesterday was a quantity of cut flowers that were distributed to the aged on the free food stall roster.

MRS. DOROTHY ROSE

★ ★ ★

Seen in Passing

Mrs. Dorothy Rose serving a customer. (She and her husband, **Jack**, a retired dental technician, have owned and operated the Lakeside Store at Prospect Lake for 2½ years. Mrs. Rose's hobbies are gardening and Prospect Lake community affairs) . . . **Dorothy Cruikshank** going up-Island . . . **Dr. Robert Horne** and **Mrs. Horne** back from holidays . . . **Fred Richardson** sweeping down a shrub in his garden with a broom . . . **Jim Moffat** braving the fresh air . . . **Jim Eddie** putting the record straight . . . **Elden Law** cutting his lawn . . . **Lynn McLellan** crossing the street . . . **Reed Hannon** driving along Pat Bay Highway . . . **Debby Marshall** sticking an advertisement on a window.

Comox Bay Battle

Fish 62 Pounds Fisherman 66

With only a four-pound advantage in weight, 11-year-old Yvonne Mitchell of Vancouver played a huge salmon for an hour in Comox Bay yesterday before landing it.

Yvonne weighs 66 pounds, the fish 62 pounds.

Yvonne's uncle, Len Francis of Comox, helped her net the huge fish, biggest caught at Comox this year. She used a number 7 Diamond spoon, three ounces of lead and no flasher.

Her brother Robert, 13, who is also visiting his uncle and aunt, caught nothing yesterday, but landed a 30-pound salmon a week ago.

Yvonne's feat earned her a pin from the Comox King Salmon Club.

Chamber Picks Leaders In Double Vote Tuesday

New president and vice-president of Victoria Chamber of Commerce will be elected at a meeting of the chamber's directors at 4 p.m. Tuesday.

The nine directors, after they are elected by vote of the membership, pick a president and vice-president from their own ranks. The meeting will be held in the chamber's board room, 816 Wharf Street.

B.C. Fire Bill Near Record

Firefighting costs in B.C. woods soared to $4,347,710 by the end of last week to come within $300,000 of the record annual figure for 1958, the worst fire year in history.

Crews mopped up and extinguished 432 outbreaks during the week, including 129 new blazes in the Vancouver forest district.

Dance Offers Friendship

Nootka Indians, of Vancouver Island, wishing to demonstrate friendship for other Island residents, offered traditional dances last night in Thunderbird Park's Indian House. Ancient whale dance was performed in public for first time. Here Indian girl from Alberni performs exhibition dance to drum and chant accompaniment. — (Colonist photo.)

Prompt, Positive Action

Gun-Toting Publican Holds Fraud Suspect

A pistol-wielding civilian yesterday helped police bite into a suspected forgery ring that has been operating with raised money orders in this area for some time.

Prompt, positive action of William Hollick, managing director of the Six Mile House at Parson's Bridge, put in custody one man, who will face charges Monday. Other members of the ring are still being hunted.

The ring has operated by purchasing money orders—say, one for $5.70. This is then raised to $55.70 and cashed with a merchant or at a beer parlor.

Yesterday one such money order was cashed in the Esquimalt district, and an attempt was made to cash a second.

RCMP telephoned warnings to businesses including Six Mile House.

"At 4.45 p.m. a man came up with a money order and asked if I could cash it," Mr. Hollick said.

"I asked him to sit down and I went upstairs and telephoned the RCMP.

"Then I took a .38 pistol and waited outside the men's entrance.

"The man came out the other door. I showed him the pistol and told him to go no farther.

"Not a minute later the RCMP came along, handcuffed him and took him away."

Victoria police are sharing in the investigation.

Election Notebook

And Who Did Speak First?

By PETER BRUTON

ONCE BITTEN: Nobody could blame Progressive Conservative leader Deane Finlayson if he shied away from those "all-candidates" meetings last year. In another campaign he had an unnerving experience.

The way Deane tells it he was visiting a northern B.C. community at the same time as the leader of another party. The janitor of the town's only hall insisted the two politicians share the building because he didn't want to clean it up twice.

When Deane arrived that night he found the other leader present and the janitor, of all people, was in the chair.

The janitor rapped his gavel and began his introduction: "The man you are going to hear has travelled the province from north to south and east to west. He knows all the province's problems. And he knows more about finance than anybody you ever listened to."

Then he turned slowly and asked the two quivering politicians: "Okay now, which one of you gents wants to speak first?"

★ ★ ★

FAR AWAY PASTURES: Victoria CCF candidate Mrs. May Campbell can't stop glowing about the wondrous way of life in Saskatchewan—which, of course, just happens to have a CCF provincial government.

She said she was "staggered by dynamic improved standards of living. Mental and physical improvements abound in all walks of life.

"Government corruption, payola, unemployment are non-existent problems in Saskatchewan," claimed Mrs. Campbell.

"I was humiliated that I could not say the same about our B.C. government," she added.

★ ★ ★

VISITORS: Former CCF national leader M. J. Coldwell will arrive in Victoria Aug. 29 to deliver a key address in the party's provincial campaign.

Meanwhile, former CCF MP Claude Ellis of Saskatchewan, will speak at a meeting with the three Victoria candidates at Woodsworth Hall, Monday at 8 p.m. He is in Victoria on vacation.

★ ★ ★

FULL CIRCLE: Once upon a time it was the Social Credit supporters who put all the razzle-dazzle into B.C.'s election campaigns. But now they've become awfully formal and dignified.

Party members and many special guests have received engraved cards worded as follows:

"The Hon. W. A. C. Bennett, Premier of the province of British Columbia, sends to you and your guests a personal invitation to attend a public meeting on Friday, the 26th day of August, in the Royal Theatre at 8.30 p.m. Doors open at 7 p.m. Seats will be held until 7.45."

★ ★ ★

DO-IT-YOURSELFERS: Saanich CCF candidate Pat Thomas had a new argument for public ownership yesterday after his party was forced to resort to a "pony express" system to get and distribute its provincial campaign literature from Vancouver.

"We found that with the strike affecting express deliveries we were forced to send a man over to Vancouver on the new government ferry service in the morning and return to the Island via Nanaimo later in the day, distributing literature on his way back to Victoria," said candidate Thomas.

★ ★ ★

SITTING ROOM: Once again there will be an empty chair on the stage when Victoria Liberal candidates address a public meeting in the auditorium of Sir James Douglas School, Monday at 8 p.m.

The seat is waiting for a Social Credit candidate to pick up the challenge of Liberal George Gregory to debate campaign issues.

B.C. Ferries Busier Labor Day

Two additional round-trip sailings of the B.C. government ferries Mv. Tsawwassen and Sidney have been scheduled for Labor Day in order to accommodate anticipated record traffic between Vancouver Island and the mainland.

They will be at 11 p.m. and at 1 a.m. in both directions.

Caused by Sub-Microscopic Worm

Swim Itch Hits Langford Lake

Swimmer's Itch is causing consternation and discomfort among residents of Langford Lake.

But it needn't cause much of either, according to provincial fisheries expert D. R. Hearne of Nanaimo.

The itch is caused by a sub-microscopic worm left near the shore by snails when they spawn.

The worms transfer to human beings when they can and try to burrow beneath the skin for moisture when the swimmer leaves the water.

They are not equipped to penetrate skin, so they die on the surface, causing a chemical irritation.

Easiest way to avoid the itch is by using a towel to dry off after a swim, Mr. Hearne said. This kills some 90 per cent of the tiny worms.

Treatment of the bathing beaches affected with copper sulphate helps prevent the snails reaching the shore to release the worms.

Julia Melanie will be the names received by the two-month-old daughter of Mr. and Mrs. John L. Rundell, 4141 Hawkes, when she is christened this afternoon in St. John's Anglican Church. The baby is pictured with her mother, and two brothers, Kenneth, aged two years, and Rodney, four-and-a-half. Julia will wear an heirloom hand-made gown belonging to her mother's family. Since being sent out from England it has been to Australia twice for christenings of her young cousins. Both her brothers were christened in the same dress. The maternal grandparents, Mr. and Mrs. Con Rouse and paternal grandmother, Mrs. E. Rundell live in Victoria.

Sheila Carlin Bride Of George A. Philion

At a double-ring ceremony performed in St. Andrew's Cathedral yesterday morning by Rev. Father M. O. O'Connell, Sheila Patricia Anne, elder daughter of Mr. and Mrs. H. J. Carlin, Ganges, and George Arthur Philion, son of Mr. and Mrs. J. E. Philion, Robelda Crescent, were united in marriage.

The bride was attractive in her portrait gown of "I Do" silk taffeta, skirt en train and fitted bodice with Bertha neckline and lily-point sleeves. Appliques of Allencon lace and sequins trimmed both skirt and bodice. Her fingertip veil of illusion mist cascaded from a Juliet crown of silk taffeta and she carried a bouquet of red roses and stephanotis. Her only ornaments were a cultured pearl necklace and ear-rings, the gift of the groom.

Mr. Carlin gave his daughter in marriage.

Gowned alike, in cocktail-length dresses of cornflower blue silk organza over taffeta, with matching picture hats the three attendants, Miss Diane Carlin, sister of the bride, as maid of honor, and Miss Catherine Netherton, Penticton, and Miss Jeanette Philion, sister of the groom, as bridesmaids, carried bouquets of white gladioli.

The best man was Mr. Ron MacDonald, and ushering were Mr. Bill Philion and Mr. B. Fagan. The wedding music was played by Miss M. McKay.

During the signing of the register Miss Leona Hanley sang "Ave Maria."

A reception followed at the Club Tango. The three-tiered wedding cake, made by the bride's mother, was flanked by tall white tapers and vases of tiny pink rosebuds. Rev. Father W. Mudge proposed the toast.

For a honeymoon on the mainland the bride donned a tailored suit of toast-colored linen, beige accessories and a corsage of yellow roses and white carnations.

Clothes Make Your Man

By HARRY JUSTER

Dear Mr. Juster: Maybe I'm ignorant and old-fashioned but I'd like to see a campaign started to stamp out Ivy and skimpily-cut pants. America must deserve something better. Take a thin man with a long neck and weak shoulders. Put him in Ivy and he looks like a whooping crane with enlarged feet. Even a man 5x5 looks better with a broad-shouldered coat. Why don't you start this campaign?—J.W.

I wouldn't think of depriving you of this privilege. After all, this is your idea. I happen to believe there's a place for both Ivy and fuller cut suits, depending on the figure. But I'll do this. If any readers interested in joining your campaign send in their names, I'll be glad to pass them on to you.

★ ★ ★

Dear Mr. Juster: My husband and I are wondering if there is a proper way to put on a hat. Most of the time he grabs it by the crown and places it on his head. Would you clarify this for us? I am sure there are others reading your column who are undecided on this point.—Mrs. L. R.

A good way to ruin the shape of a hat is by "attacking" the crown or grasping the brim at the sides. The next time he puts his on have him try this simple method. Use both hands. Hold the brim in front with one and the rear brim with the other. Place it on the head and adjust to a comfortable position.

Dear Mr. Juster: Every place I've shopped is showing corduroy sports coats and suits for college. I can't make up my mind whether to get just a jacket or whole suit. I've seen some good looking coat, pant and fancy vest outfits, but I'm not sure if many of these actually will be worn at school. Which would you buy? —Sam G.

Corduroy has become a basic for campus wear in every section of the country. You'll see it in sport jackets, suits and garments of every type. Why not go for the three-piece outfit? It is relatively inexpensive and very versatile. You can wear it as a matched unit or mix it with your other sport coats and slacks.

★ ★ ★

Dear Mr. Juster: Please answer this in your column. Does dry cleaning damage clothes? I have been told that each cleaning takes several months out of clothing—R.W.

You could wash your hair every day (Mary Martin did it in South Pacific) without harmful effects, if done properly. The same applies to the cleaning of wool which is also a live fibre. I'm not advocating daily dry cleaning, have it done when needed. Don't worry about harming your clothes. In fact, removing dirt and grime lengthens the life of your garments. Just make sure it's done by a qualified cleaner.

Your Problems

By Ann Landers

Dear Ann Landers: I'd like to know how Dr. Barbara Moore, famous hiker, gets away with it. She walks from one end of the continent to the other and is considered a heroine.

She gets her picture in the paper and crowds cheer her. I try to do the same thing and the police pick me up, refer to me as "that nut" and I am hauled down to the station.

Last year I started to walk from my home Boston, Mass. to Worcester. The police spotted me on the highway, took me down to the station, decided I was crazy, and drove me home.

I tried another time to walk from Cambridge to Kingston, N. H. Many motorists offered me a lift. When I refused, they notified the police that an odd ball was on the loose, and again I was picked up and driven home.

I know an automobile must be registered before it can set out on the road, but must a person have a certificate for walking? Please tell me — MISUNDERSTOOD

★ ★ ★

Dear Misunderstood: I've heard many things have been banned in Boston, but I didn't realize walking was one of them. If you want to walk I say walk. But be careful—remember how Dr. Moore was clobbered by a car in Indiana?

I suggest you carry a note from your doctor stating that you are of sound mind and body and that long-distance walking is a hobby.

★ ★ ★

Dear Ann Landers: Instead of all this pious (and phony) cackling about morality, why not be realistic, and prepare the young wife for the inevitable blow so she won't go to pieces, as I did.

After 12 years of what I believed was a perfect marriage I found out my husband was having an affair with a friend of mine, right in this town.

He admitted it at once, told me to "grow up," and calmly announced every married man cheats after a few years—or he'd love to, if he had the nerve.

He claims this has nothing to do with his wife. According to him, males are polygamous by nature and all men have feet of clay. I've accepted this intellectually, but my emotions are in shreds. Please comment. —SU MAT (For Suicide Material).

★ ★ ★

Dear Su-Mat: Tell that man of yours with the clay feet that he has a head to match.

Your husband's feeble excuse for unfaithfulness is a pretty old one. The "polygamous by nature" routine puts him in the animal class.

Man is born with a variety of instincts, some of them destructive; but he has also been endowed with a will, a conscience and the ability to make choices. If we all succumbed to every instinct of nature more people would be in jail than out.

★ ★ ★

Dear Ann Landers: I am a girl of 15 and have had three real dates in my life . . . all with one boy. His name is Frank, and he's very nice, but he is 17, and has been around a lot. I have to keep taking his hands off me and reminding him what I stand for.

Please tell me how to keep him in line—in a nice way, of course.—JILL.

★ ★ ★

Dear Jill: Now that you've told him what you stand for, you'd better tell him what you WON'T stand for. Some fellows need more than a gentle hint—they need to have the ground rules spelled out in very plain language. Start spelling.

★ ★ ★

To learn the difference between a marriage that "settles down" and one that "gets dull," send for ANN LANDERS' booklet, "What To Expect From Marriage," enclosing with your request 20 cents in coin and a large, self-addressed, stamped envelope.

(Ann Landers will be glad to help you with your problems. Send them to her in care of this newspaper enclosing a stamped, self-addressed envelope.)

Mr. J. H. Fox, local manager of the Unemployment Insurance Commission office, is presenting a Certificate of Meritorious Service to Mrs. Neda Thompson on the occasion of her recent retirement after 19 years service with the Commission in Victoria. "Tommy," as she was more intimately known by her fellow workers, was also presented with a wardrobe travelling case by members of the staff. Her retirement was also the occasion for several social functions, including a dinner at the Oak Bay Beach Hotel given by present and former co-workers.

LADY LAURIER

The Lady Laurier Club of Oak Bay will hold a coffee party in honor of Mrs. Alan Macfarlane, at the home of Mr. and Mrs. A. Dowell, 2510 Nottingham Road, on Wednesday, Aug. 31, from 11.30 a.m. to 1.30 p.m.

ABBEY LECTURE

An illustrated lantern lecture on Westminster Abbey, by Dorothy Abraham, will be given in the Church of Our Lord Hall, corner Blanshard and Humboldt Streets, on Wednesday, Aug. 24, at 8 p.m., in aid of church funds.

Society Approval Fashionably Late

By MICHAEL WEIGALL

ROME (Reuters) — Rome's high society, for months pledged to boycott the Olympic Games and avoid "all those sweaty athletes" and tourists, is having second thoughts on the matter, it was learned Saturday.

Dozens of titled families were reported returning to the "eternal city" for the games from seaside resorts, or delaying their departure for vacations to see what all the fuss is about.

The desire to keep out of Rome at all costs during the 17th Olympics which open next Thursday long has been the topic of conversation in the luxurious salons and aristocratic homes here.

But now one in every three hostesses employed by the games organizing committee is titled or has a double or triple-barrelled family name.

The sudden desire to attend the games—even if it is fashionably late — is perhaps prompted by the expected presence of many of Europe's leading royalty. They include Queen Juliana of The Netherlands, Prince Albert and Princess Paola of Liege, Princess Margrethe of Denmark and Prince Constantine of Greece.

There also are persistent rumors circulating in Rome's rumors that Prince Philip will attend.

THE EASY WAY
GRADE 1 FOR PRE-SCHOOL and Grade 2 including French. Enrolment Now
1044 Burdett Ave. EV 2-2068

"Medical Care Plan for All"
IN SAANICH
ELECT
PATRICK H.
THOMAS
C.C.F
"THE ONLY ALTERNATIVE"
Inserted by the Saanich C.C.F. Campaign Committee

GET TO KNOW THE KNIT CREATIONS by

Cisa
of Italy

Allow us to introduce you to the newest arrivals at Wilson's . . . these exclusive new Knit Suits by Cisa. You'll like the easy personality of the Jacket with fitted overblouse . . . the graceful lines of the skirt. In anthracite, $150. Only one of the extensive knit picture for Fall at Wilson's.

W&J WILSON LIMITED
1221 Government St.
Opposite The Post Office

EATON'S Mayfair Salon

FACE UP TO THE SUN

Our exclusive method of ELECTROLYSIS removes embarrassing hair safely, gently and permanently.

Come in for a free consultation.

EATON'S—Mayfair Salon, Fifth Floor, Phone EV 2-7141

OPENING SOON
DOOK'S SUDS
CRAIGFLOWER AND ADMIRALS ROAD

There's Always Something Exciting Going on at Don Adams Interiors

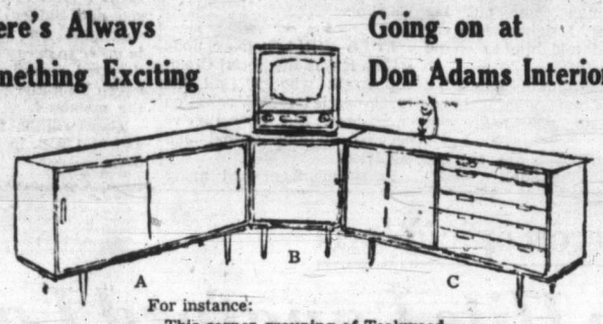

For instance:
This corner grouping of Teakwood Cabinets—singly or as a group.
A. 132.00 B. 123.50 C. 165.00

1028 Fort St. (Near Cook)
DON ADAMS Interiors Ltd.
Phone EV 2-3200

EATON'S Mayfair Salon

Phone EV 2-7141 for Appointment

Permanent Wave Sale 25% Discount

the summer of the Clairol SUN-LIT COIF

And what a wonderfully new way to re-shape your face! Forehead too high? Our experts will apply sun-tips at the sides to create an illusion. Too low? Tone-on-tone can make you a high-brow. Face too broad? Let us slim it down with an artful petalling. Stop in for your FREE CONSULTATION on the personalized technique so right for you.

Miss Clairol Hair Colour Bath Touch-ups

EATON'S—Mayfair Salon, Fifth Floor, Phone EV 2-7141

Monday Store Hours: 9 a.m. to 5.30 p.m.

T. EATON Co CANADA LIMITED

Principals in Summer Weddings

Mr. and Mrs. Glenn Brian Hunnings cut their wedding cake at the reception held at the Empress Hotel following their marriage in St. Mary's Church, Oak Bay. After a honeymoon in San Francisco, Mr. and Mrs. Hunnings have taken up residence in Hycroft Towers in Vancouver. The bride is the former Marilyn Bassett, daughter of Mr. and Mrs. Edward William Bassett, Lansdowne Road, and the groom is the son of Mr. and Mrs. Brian Hunnings, Richmond Road. — (Photo by Harry Fillion.)

The youthful, smiling newlyweds are Mr. and Mrs. Milton Lindley Pearson who were married recently in First United Church. They are living at 3701 Quadra Street. The bride is the former Caroline Bonnie Noble, daughter of Mr. and Mrs. George Todd Noble, Patricia Bay Highway, and her groom is the son of Mr. and Mrs. J. E. Pearson, Tillicum Road.—(Chevrons Studio.)

Mr. and Mrs. James Lofstrand pictured leaving First United Church following their marriage which took place recently. Mrs. Lofstrand is the former Theresa May Stevens, daughter of Mr. and Mrs. J. D. Stevens of Duncan and the groom is the son of Mr. and Mrs. H. Lofstrand, also of Duncan. The young couple are residing at 1038 McClure Street.—(Chevrons Studio.)

Dartmouth, N.S., is home for newlyweds Mr. and Mrs. George Calder where the groom is stationed with the Royal Canadian Navy. They were married at the Douglas Street Baptist Church with the Rev. C. Barner officiating. The bride is the former Patricia Anne, daughter of Mr. and Mrs. William Tyson, Elliston Street, and the groom is the son of Mr. and Mrs. George Calder, Fort Frances, Ont. —(Campbell Studio.)

Honeymooning in Seattle are Mr. and Mrs. Donald Robertson who were married in Duncan United Church recently. She is the former Jacqueline McColl of Bamberton. On their return they will reside in Cobble Hill. The pretty flower girl is Helen Cox.—(Connie Bonner photo.)

Mr. and Mrs. F. R. Chwojka who were married recently at St. Andrew's Presbyterian Church are making their home at Chilliwack. The bride is the former Amy Myers, daughter of Mr. and Mrs. O. Myers, Lee Avenue, and the groom is the son of Mr. and Mrs. F. Chwojka of Munich, Germany.—(Ryan Bros. Studio.)

Mr. and Mrs. Ray Thomas Bryant pictured signing the register at Metropolitan United Church with the Rev. C. R. McGillivray who performed the marriage service. The bride is the daughter of Mr. and Mrs. J. De Man, Chambers Street, and the groom is the son of Mr. and Mrs. James Bryant, Esquimalt. The young couple are residing in Vancouver. —(Chevrons Studio.)

Two ministers, Rev. A. I. Avery and Rev. T. G. Griffiths, officiated at the recent wedding of Carolyn Elizabeth Hill, daughter of Mr. and Mrs. W. G. Hill, 3520 Lorraine Road, and Mr. Addie Charles McGregor Ennals, son of Sgt. and Mrs. C. Ennals of Regina. The ceremony was performed at St. Aidan's United Church.

Rev. Newton C. and Mrs. Steacy with their two sons, Dean, aged two years, and Andrew Charles, three months, are here from Prince George, B.C., for a month's holiday. They are staying with Mr. Steacy's parents, Hon. Newton P. Steacy, Minister of Agriculture, and Mrs. Steacy, Beach Drive. Mr. Steacy is minister of St. Andrew's United Church in Prince George. The Steaceys are pictured with Andrew.

Grandmother's Gift Centres Bridal Table

The clear soprano voice of 11 year old Terence Hind, singing the 23rd Psalm was heard by the guests attending the wedding of Miss Carole Lucile McClellan and Mr. Charles Robert Beevor-Potts in St. Matthias Church yesterday afternoon.

Rev. Angus Cameron performed the ceremony for the daughter of Mr. and Mrs. Lancelot M. McClellan, Linkleas Avenue, and the son of Dr. and Mrs. C. H. Beevor-Potts of Duncan.

Pink and white gladiolus decorated the church. Pink carnations and fern were in the chancel and pews were marked with white gladiolus and ribbon. Organist was Mrs. L. H. Ashby.

PORTRAIT GOWN

Filmy white nylon organza over taffeta fashioned the lovely portrait gown worn by the bride. The bodice with a picture collar forming a deep V in front had sequin embroidered lace inserts and the full hooped skirt was slightly en train. Her finger tip veil was held by a lace and sequin tiara and pale pink gladiolus, small white spray chrysanthemums and stephanotis were in her bouquet. A sparkling diamond pendant, a gift from the groom, was her only jewelry. Mr. McClellan gave his daughter in marriage.

TURQUOISE

Identical gowns of turquoise silk organza over taffeta were worn by trio of attendants, maid of honor, Miss Betty Adams and bridesmaids, Miss Marie Lee, Nanaimo, and the groom's sister, Miss Gillian Beevor-Potts, Duncan. Accessories were en tone and they carried miniature replicas of the bride's bouquet in deep pink gladioli and tiny white chrysanthemums.

Tom Good, Port Alberni, was best man and ushers were Murray Brown, Wells, B.C., and Gary and Gordon Griffiths, both of Duncan.

OAK BAY

Hydrangeas, gladioli and dahlias banked the fireplace in the lounge of Oak Bay Beach Hotel for a reception.

The bride's mother wore a rosewood lace gown with matching accessories and corsage of white rosebuds and feathered carnations. A turquoise and brown silk gown, topped with a sheer turquoise coat, was chosen by the groom's mother. Accessories were en tone. Joanna Hill roses were in her corsage.

SILVER GIFT

Silver candelabra, a gift from the bride's maternal grandmother, Mrs. Leon Benoit, New York, together with pink rosebuds and tulle, flanked a three-tier wedding cake that centred the head table. Uncle of the bride, Cloy F. Meiske, Hastings-on-Hudson, N.Y., proposed the toast.

For a honeymoon motoring trip through Washington and Oregon the new Mrs. Beevor-Potts chose a winter white three-piece linen suit, complemented with a Vogue model hat in brown and amber tones. Accessories were in brown. Pinned on her lapel was a corsage of tangerine carnations.

The newlyweds will make their home in Vancouver.

Traveller 'Forced' To Shop in Paris

By Dorothy Wrotnowski

It is hard to imagine any woman saying she had been "forced" to shop for clothes in Paris but that is what Miss Edith Laidman says happened to her.

Miss Laidman who is with the department of external affairs was at the Canadian embassy in Warsaw, Poland, for the past two years.

Scheduled to return to Canada Miss Laidman had her flight booked for late afternoon one day early in July via Air France. A strike was called the day before and she had to make rush plans to leave by a different airline. This meant leaving early in the morning.

SCRAMBLE

In the resulting scramble, an all important coat and umbrella were left behind. Even though the coat and umbrella reached Canada before their owner it rained while Miss Laidman was in Paris and so she simply had to make these important purchases.

Miss Laidman not only concedes, she admits being impressed by the beauty of Paris though she is skeptical about the saying that if you sit at a sidewalk cafe on the Champs Elysees you are sure to see someone you know.

NOT ONE

She and Miss Dorothy Pease, also from the embassy staff in Warsaw, sat one entire afternoon on the Champs "where all the world passes by" and didn't even see one person they knew.

Miss Laidman joined the department of external affairs in 1945. After an initial course at Ottawa she went to Mexico in December of that year where she worked under Dr. Hugh Keenleyside who was Canadian ambassador at that time.

IN MEXICO

Miss Laidman found Mexico "fascinating." After three and half years she was back in Ottawa and late in 1950 she was posted to Boston where she remained for four years.

From Boston it was back to Ottawa, again and then in April, 1958, she was posted to Warsaw.

VICE-CONSUL

Miss Laidman did mostly visa and immigration work at the embassy in Warsaw and held vice-consul status. Because the Polish government doesn't recognize this status for women, Miss Laidman was known officially as an attache.

Last year 3,000 Poles were issued visas to enter Canada, Miss Laidman says. Every Pole coming to Canada to live must be sponsored by a close relative already living in Canada.

Miss Laidman liked living in Poland and found the people most friendly. She was particularly impressed by Polish art.

While abroad, Miss Laidman spent holidays in Vienna, London and Copenhagen. She also took many weekend trips to the Polish countryside.

FLOCK TO CHURCH

Zakopane in the high Tatras she loved and Cracow, interesting historically. The Wawel Cathedral, home of the art treasures now held in Canada, she said was most impressive.

Polish people flock to their churches, Miss Laidman says and the new regime has made no difference in this respect. "You can't keep a Pole from going to church," she says.

Miss Laidman brought back a stone colored linen skirt and stole, hand embroidered in vivid red and black wool. Another souvenir is a "Lowicz" cape of thick coarse wool dyed in brilliant hues. This cape, which the peasant women wear around their shoulders or to cover their heads, was a parting gift from the embassy staff.

Miss Laidman goes back to Ottawa later this month. Her position in Warsaw has been filled by Miss Marion Greenwood, daughter of Mr. and Mrs. John Greenwood, Austin Avenue.

While in Victoria Miss Laidman is visiting her aunt, Mrs. C. Forbes, 1741 Davie Street.

MISS EDITH LAIDMAN
—(Colonist photo by Bud Kinsman.)

Bride-Elect Receives Shower Gifts

September bride-elect Miss Peggy Standen was honored at a miscellaneous surprise shower given recently by Miss Louise Touchings at her home. Miss Standen was presented with a corsage of white roses while pink and yellow carnations were given to Mrs. L. D. Standen, mother of the bride, and Mrs. J. W. English, mother of the groom. Guests were Mrs. F. R. Tyler, Mrs. D. MacNeill, sister of the bride, Mrs. F. G. Goodwin, Mrs. S. Scurrah, Mrs. J. W. English, Mrs. A. J. Touchings, Mrs. J. O. Emslie, and Misses Kay Rae, Maureen Mackintosh, Marilyn McElmoyle, Jane Hardie, Pearl Raels, Nancy Allen, Patricia Petrie, Beverly Gillies, and nieces of the bride, Marilyn and Laurie Jean MacNeill.

CWL Honors Miss Carlin

Honoring bride-elect, Miss Sheila Carlin, members of the Catholic Women's League surprised her at her home Tuesday evening. She was presented with a decorated basket, filled with gifts, by her cousin Kathy Akerman. Both the bride and her mother, Mrs. H. J. Carlin, were presented with corsages. Those attending were Mrs. R. M. Akerman, Mrs. H. C. Alexander, Mrs. F. H. Bonar, Mrs. E. G. J. Brenton, Mrs. B. I. LaFleur, Mrs. M. Gyves, Mrs. I. Hughes, Mrs. D. DeLong, Mrs. A. E. Marcotte, Mrs. A. H. Milner, Mrs. Charles Marcotte, Mrs. Robert Marcotte, Mrs. Alex Marcotte, Mrs. E. Patchett, Mrs. T. O'Donnell, Mrs. J. Taylor.

PERSONAL MENTION

Mr. and Mrs. Charles W. Beeler entertained at a cocktail party at their Pendray Place home on Esquimalt Lagoon last evening.

* * *

Party for Arizona Visitor

Mr. and Mrs. John R. Brodie, Weald Road, have as a guest, Mr. Marshall A. Moody of Phoenix, Arizona. The Brodies will entertain at a cocktail party next Friday for Mr. Moody.

* * *

Going to Ottawa

Major E. A. Wiens who has been stationed in the Middle East for the past year has returned to Victoria. He and his wife and daughters, Heather and Shelley, will leave shortly for Ottawa.

* * *

Attend Wedding

Miss Vivi Hansen of Kingston, Ont.; Lieut. S. A. C. Franklin, CRCE, Vancouver, and Midshipman K. McKenzie, RCN, Nanaimo, were among those who attended the wedding of Miss Vaughn Barlow and Sub. Lieut. R. C. Smith at the Queen of Peace Church on Saturday morning.

* * *

Return to Calgary

Mr. and Mrs. Frank Hobbs with sons, Arnold and Warren, left yesterday to return to their home in Calgary. While here they visited at Seascape, the home of Mr. and Mrs. Clifford A. Hobbs, 708 Suffolk, and with Mr. Hobbs' brother and sister-in-law, Mr. and Mrs. C. S. Hobbs at Sidney, B.C.

* * *

Surprise Kitchen Shower

Mrs. F. G. Hall was hostess at a surprise kitchen shower recently at her home, 209 Burnside East, when the guest of honor was bride-to-be Miss Anne Humphries. A shopping basket decorated with pink and white carnations and a spray of orange blossom on the handle held the many gifts. A corsage of gardenias was given to the guest of honor while her mother, Mrs. Albert Humphries and the bridal attendants, Miss Rosemary Turner, Miss Joan and Miss Julie Humphries, sisters of the bride-elect, received pink and white carnations. The same flowers were used to decorate the room and the refreshment table, covered with a Madeira cloth, was centred with a miniature wedding cake. Guests were Mrs. W. Petherbridge, Mrs. B. McIlvride, Mrs. A. E. Stevens, Mrs. R. Griffiths, Mrs. R. Holman, Mrs. L. Stewart, Mrs. Bud Kinsman, Mrs. A. Humphries, Mrs. E. White, Mrs. B. Clunk, Mrs. Y. Bourdin, Mrs. C. Fchattimkirh, Mrs. A. Creese, Mrs. J. Boutillier, and the Misses Carol Quick, Barbara Hudson and Mary Murphy.

R. O. MUNSON
MAICO
HEARING AIDS
WORLD LEADER IN HEARING RESEARCH
WITH THE MOST COMPLETE LINE OF HEARING AIDS TODAY
Have you tried the
7 TRANSISTOR MAICO
ALSO THE 6 TRANSISTOR
Eyeglass Hearing Aid
The World's Strongest
★ Six powerful transistors
★ New snap-clasp temples
★ Hear whispers accurately
★ Hear voice comfortably
★ Styles for men and women
R. O. MUNSON
13 years' experience helping Hard-of-Hearing with Courteous Service
Phone EV 3-2436
We Shall Be Pleased to Give You a Test in Your Home at No Obligation
MAICO Has the Largest Selection of Hearing Aids in Victoria
Ground Floor, 640 Fort
Newspaper Advertising Stimulates Buying

Hudson's Bay Company
INCORPORATED 2ND MAY 1670
Daily Store Hours 9 a.m. to 5.30 p.m.
Shop Friday 9 a.m. to 9 p.m.
Dial EV 5-1311
Calling All Teachers and Schoolgirls

TO PREPARE FOR SCHOOL DAYS AHEAD

Have your hair put into pretty shape . . . with an eye to easy care during busy days.
Expert STYLING
HAIR CUTTING
PERMANENT WAVING
PHONE EV 5-1311 for Appointment
25% Discount on "Restor" treatment Permanent Waves
HUDSON'S BAY COMPANY, Beauty Salon, Fashion Floor, 2nd
Use Your Charge Account

NEWSPAPER ADVERTISING STIMULATES BUYING

LOOK SHARP
AUGUST O'COAT SPECIAL
That's Right!
Page THE CLEANER
WILL DRY CLEAN
Any Lady's or Gent's O'COAT FOR 1/3 off
REG. PRICE $1.00
ONLY

Yes—here's a wonderful opportunity to have your o'coat immaculately dry cleaned and pressed to look like new . . . AND SAVE 1/3 OFF THE REGULAR PRICE. ONLY $1.00—AND ONLY AT PAGE THE CLEANER.
CONVENIENTLY LOCATED CALL OFFICES
Main Plant, 2929 Douglas Street
Look for the Golden Clock
Open 7 a.m. till 6 p.m. — ONE-DAY SERVICE
3108 Shelbourne, at Hillside
In Duncan, at 350 Island Highway. Phone Duncan 1056.
Karolyn's at 2519 Estevan Ave.
Jack Burgess at 2201 Oak Bay Avenue
Tailor Shop at Dockyard
PAGE THE CLEANER
A TRUCK IN EVERY DISTRICT TWICE A DAY
EV 2-9191

ESTABLISHED 1862
Correct and Comfortable
SCHOOL CLOTHES at WILSON'S
WE'RE OFFICIAL OUTFITTERS FOR THESE PRIVATE SCHOOLS
BOYS' SCHOOLS
Glenlyon
Malvern House
Shawnigan Lake School
Cliffside School
St. Christopher's
St. Michael's
University School
Westerham
GIRLS' SCHOOLS
St. Margaret's
Norfolk House
Westerham
Yes . . . it's getting near that time again . . . and we suggest you visit us NOW to make selections for BACK-TO-SCHOOL CLOTHES for boys and girls. Here you'll find everything in the latest style for comfortable, durable wear, with friendly, experienced assistance, too. Shop in comfort and quiet, now, in our
JUNIOR SHOP DOWNSTAIRS
Order Cash's Woven Names Now!
W & J WILSON LIMITED
Government Street—Opposite Post Office EV 3-7177

IT IS NOT TOO SOON
to start thinking about the fall school term and your children's eyes. Probably the greatest single cause of indifferent school work is faulty vision. Now is the time to have an eye examination and if glasses are required, bring the prescription to one of our offices. You will be glad you did.
OPTICIANS
Prescription Optical
EV 4-5914 Campbell Building 1025 Douglas Street
CONTACT LENSES
and
EV 4-7937 Medical Arts Building 1105 Pandora Ave.

SUN RAY
Venetian Blinds
Folding Doors
and
ROOM DIVIDERS
2810 Quesnel St. EV 2-6612

All Seven Eat for $15 a Month

Hobby Feeds the Family

Teacher-Farmer Finds Way To Beat Cost of Living

Don Pinder, a man who teaches school by day and farms in the evenings, has found the way to beat living costs at his Livingstone Road home.

He calls himself a "hobby" farmer but he supplies his family with meat, vegetables, eggs, butter and some fruit. All this for $15 a month. They buy only the staples.

Everything on the 2½-acre farm is grown from seed except tomatoes, for which he buys plants.

His wife, Flora, says: "He plants every seed with a prayer."

Don agrees with this but says he adds lots of chemical fertilizer and barnyard manure to aid the cause.

Don's mother bought the place on Livingstone Road 25 years ago. He took it over when he was 19. "I always kept a cow when possible, even in those days."

In addition to the regular lines of vegetables grown on the farm he branches out a bit to off-beat things like zucca melons and citrons. "Growing conventional crops sometimes becomes boring, experimenting with these things makes it more interesting."

After War

After the war he studied for a teaching certificate and taught in the Queen Charlotte Islands and at Sayward for about five years. The family then returned to Victoria, where he teaches at Strawberry Vale School.

He increased the farm output as the family grew larger.

There are two milking cows on the property, and they buy day-old beef calves from neighboring farms. These are fed with the surplus milk.

"Even a large family like ours can't drink all the milk from two cows," says farmer Pinder. "This way we provide beef for the family as well."

His wife thrives on the work on the farm, "except when I bring in too many baskets of tomatoes, corn, peas or something like that."

Crop Rotation

A simple system of crop rotation keeps the land healthy, he says. As the bespectacled, soft-spoken teacher-farmer stands in the shade of 10-foot-high stalks of corn while nearby in the melon patch 50-pounders can be seen peeking through the vines, it's difficult to find any argument with this formula.

His 15-by-50 strawberry patch yielded more than 200 pounds of fruit this year. "People say this isn't the right kind of ground for growing strawberries," he remarked dryly.

It isn't all easy, though. In addition to his regular teaching job, which uses up more than eight hours each day excepting July and August, he puts in an average of three to four hours every day on the land, milking the cows, seeing to the crop needs and doing repairs and maintenance on his machinery.

15 Exhibits

This year he figures on entering at least 15 exhibits at the Saanichton Fair. He has always brought home a number of prizes for his produce from the exhibition.

Don admits to a slight division in his interests this year. During the "slack" months in the winter he and a friend built a 14-foot boat. Now and then he finds time to take the family or just go fishing by himself.

Standing beside 10-foot-high corn grown on his "hobby" farm is Don Pinder, Livingstone Road, who makes his vocation help out with the family living expenses.

OPENING SOON

DOOKSUDS

CRAIGFLOWER AND ADMIRALS ROAD

THE SONG OF "MIKAWATHA"

By "Big Chief "Gas-in-the-Tank" Maurice Humber

By the shores of the Shaw-ni-ganee,
By the shining Big-Lake-Water,
Stands the Wigwam of "Mikeomis,"
In the summer where his home is.

Dark behind it looms the forest,
Looms the black & lonesome pine-trees.
Bright before it laps the waters,
Bedded soft "Mike's" son & daughters.
At the door these summer evenings,
Sits the "squaw" of "Mike Turkomis,"
Sits the dark-skinned "Marjoromis."
They hear the whispers of the pine-trees,
They hear the lulling of the waters.
Then slowly o'er the landscape
Falls the evening dusk & coolness,
And the long & level sunbeams,
Shoot their spears into the forest.
Then sounds of music, words of wonder.
"Minne-Wawa" . . . sighs the pine-trees,
"Lappa-Auska" . . . weeps the water.

"Mike Turkomis" plays his trumpet,
Plays the songs his youth had taught him,
As the moon shines on the ripples,
With the flecks and shadows on it.
And all the natives listen
At these sounds across the water,
And they marvel at the music

"Gurgle-Gawa" . . . sings the Otter.
And the good "Mikomis" answers,
When they shout their fond requests,
They all like, "The Indian Love Call."
'Coz it floats o'er to them best.
. . . . . .
Oh My People . . . if you're going
To stand upon this shore,
"When I'm Calling You" —
o-o-o-o-o
YOU'LL BE SINGING EVERMORE.

HUMBER'S
Furniture Warehouse

With apologies to Longfellow . . . my talented neighbor "Mike" Turyk, and his beautiful wife Marjorie, and their 3 "papooses" . . . Anne, "Timmie" and Jill.

Students Half Criminals

OSLO, Norway (AP)—A study of 125 students at the University of Oslo showed that half of all youths in the under-25 age group have committed unlawful acts and not been caught. Fifty-two per cent stole money at home, 29.6 per cent stole from stores, 22.4 per cent embezzled money, 35.2 per cent falsified documents and eight per cent were guilty of statutory rape.

Word Due On Pearkes After Vote

Lieutenant-Governor Frank M. Ross will step down at the end of September and an announcement naming Defence Minister George Pearkes as the Queen's representative in B.C. is expected immediately after the Sept. 12 election, the Colonist has learned.

Although the usual informal federal-provincial talks on the subject of a successor have not yet been held, according to a high provincial official, it is expected that B.C. will offer no alternative name for the post.

Mr. Pearkes has branded talks of his appointment to the post "pure speculation" but sources close to him at Ottawa say he would accept it if the necessary finances are arranged.

Other sources say the money has been found to cover the heavy obligations of the Queen's representative, so Mr. Pearkes can accept the position.

Mr. Ross has held the position since 1955.

Light Industry 'Dead' in City

Victoria is a dead town so far as light industry is concerned, F. J. Leedham, president of Cadboro Bay Ratepayers' Association, said last night.

Speaking personally, Mr. Leedham made the remark while praising Saanich council's plan to build a $1,000,000 civic centre between Douglas Street and Swan Lake, just north of the city boundary, as good window-dressing.

GOOD FORESIGHT

"So far as light industries are concerned, I think Victoria has had it," he said. "The only place light industry can go to is Saanich and I do believe the council is showing good foresight in having a civic centre like that."

Mr. Leedham criticized Coun. Leslie Passmore, the only councillor who is opposed to the scheme in its present form.

MONDAY MOVE

Coun. Passmore feels council should seek the approval of ratepayers before buying or expropriating land at the site. He will move Monday that council do so in December.

"The way they are situated now with their present municipal hall, if anybody wants to come in here with light industry the sight of the present hall will drive them away," said Mr. Leedham.

Mr. Leedham said the proposed civic centre has never been discussed by his association, but might be discussed when next it meets, probably in September.

Prospect Lake Ratepayers' Association last week came out in support of Coun. Passmore's objections to the scheme and charged it was planned not as a Saanich civic centre, but as a civic centre based on the assumption that metropolitan-type government will come to Greater Victoria.

SKIN ITCH

Ugly skin blemishes on face or body, Eczema, Pimples, Red Scaly Itching Skin, and Athlete's Foot are quickly cleared by NIXODERM. Stops itch in minutes. Antiseptic action heals. Makes skin softer, smoother, clearer. Ask your druggist for NIXODERM ointment and soap. Revitalize your skin. Look better fast. Advt.

FOR THE FINEST
"Back-to-School" Dry Cleaning
AT MODERATE PRICES
CAPITAL CLEANERS
725 Caledonia Ave. EV 2-7118

STRATHCONA LODGE SCHOOL
SHAWNIGAN LAKE, B.C.
A Residential School for Girls, Grades 7 - 12
A Few Vacancies in All Grades
EDUCATION
GIRLS PREPARED FOR UNIVERSITY ENTRANCE. Twenty acres in the country, overlooking beautiful Shawnigan Lake. Riding, swimming, hiking, indoor and outdoor sports, dancing, fully-equipped gymnasium, laboratory, accommodation for 80 boarders in Lodge and dormitory block.
For prospectus and particulars apply to Mrs. C. C. Guthrie, headmistress

Names in the News

'I Don't Like Kids...Get in My Way' So Woman Threw Boy Before Car

LOS ANGELES — "Sure I did it. I just don't like kids. They get in the way."

Thus did **Margaret Bonner,** 59, an unemployed office clerk, explain to police why she grabbed a four-year-old boy off his tricycle and threw him into the path of an approaching car.

The boy, **Lance Van Buskirk,** scrambled out of the street unharmed.

★ ★ ★

WASHINGTON — The Senate armed services committee voted swift and unanimous approval of nominations of army **Gen. Lyman Lemnitzer,** 60, as chairman of the U.S. joint chiefs of staff, highest uniformed job in the defence department, and of **Gen. George Decker,** 58, to succeed Lemnitzer as army chief of staff.

★ ★ ★

PRINCETON, Ind. — A woman amputated part of her son's left leg with a butcher knife after the leg was caught in a hay baler on the family farm. **Cyrus Dyer,** 43, is in satisfactory condition.

★ ★ ★

INDEPENDENCE, Mo. — **Harry Truman** staged an all-out public political reconciliation with **Sen. John Kennedy** on the platform where he challenged Kennedy's maturity and experience before the Democratic convention.

GEN. LEMNITZER

★ ★ ★

KINGSTON, Ont.—**Dr. Barbara Moore** is well past the halfway point in her 357-mile walk from Montreal to Toronto.

★ ★ ★

DENVER — **Elmer Brown,** president of the International Typographical Union, predicts a merger of all unions and crafts in the newspaper industry within five years, beginning with the printers' and reporters' unions.

★ ★ ★

MONTREAL—RCMP Superintendent **Rene Belec** says "satisfactory headway" is being made in the investigation of a ring making "the best counterfeit bills I have ever seen." About 100 persons have been arrested.

★ ★ ★

LIVERPOOL—**George Henry Wilkie,** a 67-year-old West Indian, was charged with shooting two court officials after he had been declared bankrupt. Official receiver **Ronald William Pagan** and court officer **James Dean** were in critical condition.

★ ★ ★

VANCOUVER — **Billie Sorokin,** 9, stepson of **Stefan Sorokin,** leader of Sons of Freedom Doukhobors, has been sent to visit his mother at Hilliers on Vancouver Island while Sorokin recovers from a recurring liver ailment in Vancouver.

★ ★ ★

MIAMI — Novelist **Ernest Hemingway** became a grandfather when the wife of his son **Gregory,** a medical student, gave birth to a girl.

★ ★ ★

PHNOM PENH, Cambodia—Body of the late **King Norodom Suramarit** was borne in splendor from the royal palace in a two-hour parade replete with centuries-old Buddhist tradition. The parade began an eight-day ritual of royal cremation.

★ ★ ★

LOS ANGELES—Bandleader **George Liberace,** 49, brother of the pianist, applied for a marriage licence to wed **Joan Wiker,** a nurse. It will be his fourth marriage.

★ ★ ★

VIENNA — The famous **Gabor** family enjoyed a reunion here, second since the divorced head of the family, **William Gabor,** returned to Hungary in 1947.

Spaceman Up Soon

MUNICH, Germany (CP)—Wernher von Braun said Saturday the U.S. will soon have a spaceman orbiting if further attempts to snatch dropped satellite capsules are successful.

U.S. Plans Monkey Recovery

LOS ANGELES (UPI)—The United States, twice successful in recapturing a satellite capsule from orbit, has scheduled an attempt to recover a monkey from a Discoverer satellite within the next two months.

The word came as the Russians announced they had "safely" recovered two dogs and other animals from their latest animal-carrying satellite. But air force spokesmen here said this probably wouldn't change U.S. plans.

"We've had our plans for a long time," a spokesman said, "and we're going to proceed as scheduled, not be rushed any by what the Russians are doing." An air force spokesman said after recovery of the capsule from Discoverer XIII the attempt might come within a month, but others this week were more cautious in their forecasts.

Medical, Car Plan Benefit to Victoria

Tradesmen and office personnel would benefit from a comprehensive pre-paid medical plan and automobile insurance at cost, Neil Hindle, Victoria CCF candidate, said last night.

"The program would not only benefit the people of Victoria for health and insurance needs alone, but would also necessitate a building program to house these important functions," he said.

It would be a shot in the economy of Victoria. As the provincial capital, these new buildings would be located here.

"Proof that automobile insurance at cost works is shown in Saskatchewan records. In 1959 there was a net surplus of $508,723 and a staff of 400 wrote over $7,000,000 in premiums," he said.

WEST BAY PRIVATE HOSPITAL
531 West Bay Terrace
Situated in Secluded Surroundings Overlooking Beautiful Victoria Harbor
FOR CHRONIC AND CONVALESCENT PATIENTS
MRS. M. J. MANN (R.N.). NURSING SUPT.
Graduate Nurses on Duty 24 Hours
Moderate Rates — EVergreen 5-0130

They're coming . . .
New Shipments from
Shanghai - Peking - Foochow
Come down to Morley's and browse through the wonderfully new shipments that are coming in every day. Shipments include many "One-of-a-Kind Items" as well as antiques, and modern furniture and accessories.
司公限有利茂
MORLEY'S CO. LTD.
552 Fisgard St. EV 3-0531
"Right in the Heart of Chinatown"

HAIR CONDITIONING
SHAMPOO TREATMENT
This "Professional" Service Unfailingly Satisfies
"NOT EXPENSIVE"
— FIRTH OF FORT —
330 YARROW BUILDING
"Hair Care" Victoria Since 1918—No Appointment

HEAR BETTER
or pay nothing!
For the first time ever
ACOUSTICON
CORDLESS HEARING - NO EAR BUTTON
only $98.50
NEW 1960 MODEL
See this modern, low price, hearing aid with all the features of the more expensive aids.
- 10 Day Home Trial
- Low Time-Payments If Desired
- No Receiver Button In The Ear
- Colourless Sound Tube Is Practically Invisible
- No Clothing Noise
- The World's Greatest Choice of *Modern* Aids
- World's First & Oldest Hearing Aid Manufacturer

You are cordially invited to prove to yourself, without cost or obligation, how you, too, can hear again with clarity and comfort.

K. F. MacLAREN

Acousticon INTERNATIONAL
Mr. Ken MacLaren
745 Yates Street,
Victoria
EVergreen 2-4524

McCALL'S
Because:
. . . "They offer to Victoria the most understanding service in surroundings of dignity and beauty, and at moderate cost . . . a result of long experience and their knowledge of today's needs" . . .

WALTER HAMILTON

McCALL BROS
Floral Funeral Chapel
1400 Vancouver St. EV 5-4465

CONTACT LENSES
CAN I WEAR CONTACT LENSES?

Chances are you have been thinking the same thing . . . consult us for the proper facts about the new CORNEAL LENSES.
Swimming, dancing, for all sports you will find a new freedom for any such activities.
Come in or write for Free Booklet on CORNEAL LENSES.
PRESCRIPTIONS FILLED
MAYCOCK
OPTICAL DISPENSARY LTD.
1327 Broad at Johnson St. EV 4-7651

MONDAY at 8 P.M.
Meet and Hear Your 3
VICTORIA LIBERAL CANDIDATES
★★★★★★★★★★★

G. F. Gregory

GREGORY speaks on "Are We Debt Free?"

F. L. Shaw

SHAW'S topic is "The Wenner-Gren Give-aways"

G. I. Edgelow

EDGELOW outlines the "Liberal Plan for Municipalities"
SIR JAMES DOUGLAS SCHOOL
5 Points, Corner Moss and Fairfield
Inserted by Victoria Liberal Assn.

VICTORIA OFFICE
TELEPHONE EV 3-4111

CLASSIFIED WANT ADS

DUNCAN BUREAU
TELEPHONE 1600, 1602

AFTER-HOUR TELEPHONES
11.30 p.m. to 8 a.m.
Circulation EV 3-0725
Sports EV 3-7000
Editorial EV 3-4509 or EV 3-8309

SUBSCRIPTION RATES
Wherever carrier service is maintained: $2.00 per month.
Single copy sales price: 10 cents daily, 14 cents Sunday.
By mail: Canada, Great Britain, Yukon Territory, one year, $18; six months, $10.00; three months, $5.00; single month, $2.00. Australia, month, $2.30; U.S.A., month, $2.00. Foreign, $3.00 per month.

Authorized as second-class mail, Post Office Department, Ottawa.
Member of Audit Bureau of Circulations.

CLASSIFIED RATES
20c per line per day. 37c per line per three days. $1.06 per line per six days. $3.96 per line for one month (26 days). Above rates apply to consecutive insertions only. Sunday single insertions 22c per line. Contract rates on application. Minimum advertising, two lines.

Birth Notices, $1.25 per insertion.

Marriages, In Memorium Notices, Cards of Thanks, not exceeding 12 lines, $1.75 per insertion. Each additional line 17c daily.

Death, Funeral Notices, not exceeding 12 lines, $1.75 first insertion and $1.25 subsequent insertions. Each additional line 17c daily.

In the event of an error occurring the liability of Victoria Press Ltd. shall not exceed the charge for the space actually occupied by the item in question.

TERMS OF PUBLICATION
The Victoria Press Ltd. shall not be liable for non-insertion of any advertisement beyond the amount paid for such advertisement.
All claims on error in publication shall be made within 12 hours thereafter and if not made shall not be considered. No claim will be allowed for more than one incorrect insertion nor for errors not affecting the value of the advertisement.
All advertising copy will be subject to the approval of the Victoria Press Ltd., who reserve the right in its sole discretion to classify, reject or insert copy furnished.

DUNCAN BUREAU
30 Kenneth St.
Post Office Box 182
Telephone Duncan 1600 or 1602

Eastern Canada representative:
FP PUBLICATIONS
320 Bay Street, Toronto, Ont.
United States representative:
De CLERQUE SHANNON
New York, Chicago, Detroit, Cleveland, Atlanta, San Francisco.

Replies to private box numbers may only be obtained from the downtown office of Victoria Press Ltd., at 1215 Broad Street, and at the Duncan bureau, 30 Kenneth Street.

1 BIRTHS

KERSHAW — To Mr. and Mrs. Stephen C. Kershaw (nee Barbara Moresby) 2356 West 22nd Ave., Vancouver, B.C. at St. Paul's Hospital, Vancouver, on August 18, 1960, a daughter, Elizabeth Anne, a sister for Bill and Cathy.

SAUNDERS—Born to Bob and Kerry Saunders (nee Weaver), 1624 Monterey Avenue, Victoria, B.C., at St. Joseph's Hospital, on August 20, 1960, a son, 8 lbs. 4 ozs.; a brother for Lauren. Many thanks to Dr. Fowler and maternity staff. (Insured.)

WALKER — Born to Larry and Glendola (nee Netterfield) on July 31, at Royal Jubilee Hospital, a daughter, Kathryn Lee, 5 lbs 3 ozs. Thanks to Dr. H. M. Gough and staff. (Insured.)

YATES — Born to Dr. and Mrs. G. R. Yates at Vancouver General Hospital, on August 16, 1960, Kenneth Joseph, a brother for Carol and Donald.

2 ENGAGEMENTS

CHALLIS-TISOT — Mr. and Mrs. Thomas Scott of 25 Howe Street, announce the forthcoming marriage of Mrs. Scott's daughter Cynthia Mary Challis to Mr. Orlando Romolo Tisot, only son of Signor and Signora Mario Tisot of Pietra Belluno, Italy. The marriage will take place at St. Andrew's Cathedral, on Saturday, Sept. 3, at 11 a.m.

HENRY - BURNHAM—Mr. and Mrs. C. Henry of 2435 Trans-Canada Highway, wish to announce the engagement of their youngest daughter, Sandra-Mae, to Ronald E. Burnham, 948 Lyall Street, son of Mr. and Mrs. W. Phillips of 948 Lyall Street, the wedding to take place on Sept. 10 at James Bay United Church at 7.30 p.m.

5 DEATHS AND FUNERALS

CHOW—Suddenly at Glen Lake, B.C., on August 20, 1960, Chow Hong Sing, aged 68 years; born in Canton, China, and a resident of Victoria for the past 40 years, late residence, 519 Cormorant Street. He leaves many friends and relatives in Victoria, B.C.
Funeral services will be held in the Sands Funeral Chapel of Heather, Colwood, B.C., on Thursday, August 25, 1960, at 1.30 p.m. Rev. Howard W. P. Ha officiating. Interment in the Hatley Memorial Gardens.

DRAPER—In Victoria on Aug. 19, 1960, Herbert George Draper, aged 79 years, of 4032 Carey Rd.; born in England and resident here since 1912. He leaves his wife, Emily, at the residence; three daughters, Mrs. A. (Ivy) Barnes of Seattle, Mrs. L. W. (Margaret) Kiteley in San Francisco and Mrs. A. (Elsie) Bell of Vancouver; two sons, Herbert and Dave of Victoria; nine grandchildren; two sisters in England. He was a gardener for 30 years with Government House.
Funeral services will be held in McCall Bros.' Floral Funeral Chapel, Tuesday, Aug. 23, at 10.30 a.m. Interment in Hatley Memorial Gardens.

5 DEATHS AND FUNERALS

FLEMING—At Rest Haven Hospital, Sidney, B.C., on August 20, 1960, Mrs. Mary Elizabeth Fleming, aged 81 years, born in Brantford, Ontario, and a resident of Sidney, B.C., for the past 13 years, late residence, 10373 Rest Haven Drive. She leaves her husband, George, at home; her son, Stuart W. Fleming, 3147 Mars St., Victoria, B.C., and three grandchildren.
Funeral services will be held in the Sands Funeral Chapel of Roses, Sidney, B.C., on Wednesday, August 24, 1960, at 2.00 p.m. Rev. C. H. Whitmore officiating. Interment in the Royal Oak Burial Park.

HISCOCK — Suddenly at Colwood, B.C., on August 17, 1960, Mr. Alexander Ross Hiscock, aged 51 years, born in Wawota, Saskatchewan, and a resident of Colwood, B.C., for the past 3½ years, late residence, 338 Goldstream Ave. He leaves his wife, Martha, at home; his son, Gary, Nanaimo, B.C.; three daughters, Georgina and Gloria, at home, and Mrs. R. (Carolyn) Nunn, Vancouver, B.C.; 2 grandchildren; four brothers, Bill of Trail, B.C., Leigh, Vancouver, B.C., Art and Stan, Victoria, B.C.; and two sisters, Louise, Wowata, Saskatchewan, and Bertha, Victoria, B.C. Mr. Hiscock was president of the Langford Credit Union, and past president of Meichosin and District Farmers Institute.
Funeral services will be held in the Sands Funeral Chapel of Heather, Colwood, B.C., on Monday, August 22, 1960, at 1.30 p.m. Interment in the Hatley Memorial Gardens.

HILL—In Victoria on August 18, 1960, Sarah Anne Hill, aged 84 years, widow of the late Edward Hill of Brentwood; born in England and a resident of Saskatchewan for many years. She leaves to mourn two daughters, Mrs. H. W. (Clara) Maunsell of Victoria, and Mrs. R. (Alice) Padbury in Saskatchewan; one son, Frank, of Moose Jaw, Sask.; seven grandchildren; 14 great-grandchildren and four brothers in England.
Private funeral services will be held in McCall Bros.' Private Chapel on Monday, August 22, at 3.15 p.m., Rev. Canon George Biddle officiating. Interment in Colwood Burial Park.

HUNTINGTON—In Victoria on August 19, 1960, Elsie Huntington, of 1322 Rockland Ave., formerly resided at 4070 Torquay Dr. Born in England and resided in Penticton, B.C., before coming to Victoria. She leaves a cousin Mme. Renee Archibald in Victoria, also Mrs. Yvonne Norah King in Richmond, B.C.
Funeral services will be held in McCall Bros.' Floral Funeral Chapel, Vancouver at Johnson St., Monday, August 22 at 10.30 a.m. Canon F. Pike officiating, followed by cremation. No flowers by request.

JONES—Suddenly at Alert Bay, B.C., on August 15, 1960, Mr. Kenneth Morgan Jones, aged 38 years, born in Victoria, B.C., and a resident of Madrona Drive, Deep Cove, B.C. He leaves his wife, Beulah; two sons, and two daughters, at home; his parents, Mr. and Mrs. Sidney M. Jones, 597 Meldram Drive, Deep Cove, B.C.; two brothers, Eric, Deep Cove, B.C., and Sidney, Lilloet, B.C.; two sisters, Mrs. Jack (Shirley) Peters, Sidney, B.C., and Mrs. Ian (Jeanette) Falconer, Vancouver, B.C. Mr. Jones was a member of Kalamalka Lodge, No. 160, A.F. & A.M., B.C.R., Vernon, B.C.
Funeral services under the auspices of Mt. Newton Lodge, No. 89, A.F. & A.M., B.C.R., will be held in the Holy Trinity Church, Patricia Bay, B.C., on Monday, August 22, 1960, at 2.00 p.m. Rev. Canon F. C. Vaughan-Birch officiating. Interment in the church cemetery. Arrangements by Sands Funeral Chapel of Roses, Sidney, B.C.

KELLETT—Mrs. Grace, widow of C. G. Kellett, passed away in Grey Nuns Hospital, Regina, August 16, 1960. Mrs. Kellett is survived by 5 sons, James H., Thomas G., Leslie R., of Regina, Gordon of Victoria and Ronald of Humboldt, also 4 daughters, Mrs. J. Reid (Lucy) of Regina, Mrs. E. McClure (Isabelle) of Victoria, Mrs. N. Novis (Grace), of Vancouver, and Mrs. H. Wunder (Anne) of Waterloo, Ontario; two sisters, Mrs. E. Allen of Regina, Mrs. B. Hamm of Toronto; three brothers, Jim Paxton of Nipawin, Robert Paxton of Indian Head and Richard Paxton of Saskatoon, also 14 grandchildren.
Funeral services were held in Speers Funeral Chapel, Regina, Thursday, August 18, 1960, at 1.30 p.m., with the Rev. R. Fox officiating. Interment will take place in the Royal Oak Burial Park, Victoria, B.C., on Monday, Aug. 22, 1960, at 10.30 a.m. Arrangements by the Sands Mortuary Limited.

MEIKLE—In Victoria at West Bay Private Hospital after a short illness, Cicely E. Meikle passed away August 17, 1960, born in Newcastle-on-Tyne, Eng., and resided in Victoria for the past 47 years. She leaves her husband, R. F. Meikle at the residence 1270 Yates St.; three loving daughters, Mrs. A. V. (Gertrude) Danby and Mrs. W. Yvonne) Frampton both of Victoria and Mrs. M. J. (Lily) Danby of Seattle; three grandchildren Jack, Maurice and Norma Danby of Seattle; two sons-in-law, M. J. Danby of Seattle and William G. Frampton of Victoria; also three great grandchildren, Kevin, Megan and James Danby of Seattle and Omaha, Neb.
Funeral services will be held in McCall Bros.' Floral Funeral Chapel, Vancouver at Johnson St., on Monday, August 22 at 1.15 p.m. Rev. Canon George Biddle officiating. Interment in Hatley Memorial Gardens.

MEMBERS OF MOUNT NEWTON Lodge, A.F. & A.M., No. 89, B.C.R., are requested to attend an emergent communication to be held in the Masonic Temple, Saanichton, on Monday, August 22, 1960, at 1.30 p.m., for the purpose of attending the funeral of our late Brother Kenneth Morgan Jones of Kalamalka Lodge No. 160, B.C.R. Members of local lodges and sojourning brethren are invited to attend. By order of the Worshipful Master.
CLAUDE E. JEFFERY, Secretary.

SCHOCHENMAIER—At Rest Haven Hospital, Sidney, B.C., on August 17, 1960, Mr. David Schochenmaier, aged 59 years, born in Harvey, North Dakota, and a resident of Sidney, B.C. for the past 12 years, late residence, 9645 West Saanich Road. He leaves his wife, Edna Ruth, and four sons, Alvin, Douglas, Dick and David, at home; four brothers; four sisters; and several nieces and nephews.
Funeral services will be held in the Seventh Day Adventist Church, Rest Haven Drive, Sidney, B.C. on Tuesday, August 23, 1960, at 2.00 p.m. Pastor G. Hochstetler officiating. Interment in the Royal Oak Burial Park. Arrangements by the Sands Funeral Chapel of Roses, Sidney, B.C.

INDEX TO WANT AD HEADINGS

	Classification No.		Classification No.
Acreage for Sale and Wanted	156	Houses Wanted to Rent	134
Announcements	14	Houses for Sale	130
Apartments for Sale	152	In Memoriam	9
Auto Body Work and Painting	109	Lost and Found	149
Auto Repairs and Service	108	Lost and Found	148
Auto Financing and Insurance	110	Business Wanted	92
Bands, Musicians and Orchestras	32	Livestock and Supplies	20
Bicycles and Motorcycles	66	Machinery	72
Births	1	Male Help Wanted	21
Boats and Marine	80	Male or Female Help Wanted	25
Building Supplies	61	Marriages	3
Burial Parks and Cemeteries	13	Miscellaneous for Sale	82
Business Opportunities	145	Miscellaneous Wanted	83
Business Personals	40	Miscellaneous to Rent	138
Business Services	36	Monumental	11
Cards of Thanks	8	Mortgage Loans	141
Cars for Sale	100	Moving and Hauling	115
Cars and Trucks Wanted	112	Musical Instruments	63
Chicks, Poultry, Hatching Eggs and Supplies	91	New Car Directory	99
Coming Events	15	Parts, Tires and Accessories	107
Commercial Properties	157	Personal Loans	140
Cottages and Campsites	137	Personals	39
Country Homes and Properties	131	Pets	90
Dancing	43	Places to Visit	16
Deaths, Funerals and Lodge Notices	5	Professional Services	37
Education	42	Property for Sale	154
Engagements	2	Property Wanted	155
Exchange Real Estate	147	Rooms and Board	120
Farms for Sale and Wanted	158	Rooms to Rent	121
Farm Implements	74	Rooms Wanted	122
Female Help Wanted	26	Salesmen and Agents	22
Flats and Apartments to Rent, Furnished	128	Sewing Machines	68
Flats and Apartments to Rent, Unfurnished	129	Situations Wanted, Female	29
Flats and Apartments Wanted	130	Situations Wanted, Male	30
Florists	12	Situations Wanted, Male or Female	81
Foreign Import and Sports Cars	101	Stoves and Furnaces	67
Fuel	60	Swaps	84
Funeral Directors	10	Teachers Wanted	27
Furniture	62	Timber	81
Garden Supplies	74	Tools for Sale or Rent	73
Halls, Stores and Offices to Rent	147	Trade Schools	41
Hotels	116	Trailers and Trailer Parks	111
Housekeeping Rooms to Rent	123	Trucks	106
Housekeeping Rooms Wanted	126	TV, Radio, Sales and Service	64
Houses to Rent, Furnished	132	Vacation Guide — Summer Resorts	118
Houses to Rent, Unfurnished	133	Wanted to Borrow	142
		Wanted to Buy, Houses	153
		Wanted to Rent, Miscellaneous	139

MARY WORTH

8 CARD OF THANKS

We wish to extend our heartfelt thanks and appreciation for the many messages of sympathy and beautiful floral offerings received from our many friends and relatives in our sad bereavement in the loss of our loving mother, Mrs. Mary Ann Webb. Thanks also to Dr. Fowler, special nurse, nurses of St. Joseph's Hospital, management and staff of the T. Eaton Co., Victoria and Vancouver, the Rev. Canon A. E. Greenhalgh and McCall Bros. for their kindness and consideration.—The Family.

I wish to express my heartfelt thanks to the many friends for their acts of kindness during the recent illness and loss of my dear husband, Jesse Brooks. The beautiful floral offerings, letters and cards were most deeply appreciated. — Mrs. Effie Brooks.

9 IN MEMORIAM

ALEXANDER—In loving memory of my dear son, William (Bill) Alexander, who passed away Aug. 21, 1956.
"Not just today but every day,"
—Ever remembered by his loving mother, Mrs. Jean Webster, his brothers and sisters, the Alexander family.

BALLANTYNE—In loving memory of a dear husband and father, "Bob," who passed away August 21, 1959.
Nothing can ever take away
The love a heart holds dear;
Fond memories linger every day
Remembrance keeps him near.
—Ever remembered by his loving wife Vera and family.

JEFFREY — In loving memory of Ricky.
We often sit and think of him when we are all alone.
For memory is the only friend that grief can call its own.
Like ivy on the withered oak, when all other things decay,
Our love for him will still keep green and never fade away.
—From Mom, Granddad and Ann.

REVERCOMB — In loving memory of a dear husband, father and grandpa, Walter Bradley Revercomb, who passed away suddenly on Aug. 22, 1955.
We do not need a special day
To bring you to our mind,
For the days we do not think of you
Are very hard to find.
If all this world were ours to give,
We'd give it, yes and more,
To see the face of one so dear
Come smiling through the door.
—Your loving wife Elsie, daughters Grace and Gladys, and their families.

YATES—In treasured memory of a loving dad and granddad Norman Yates, who passed away Aug. 21 1957.
His smiling face, his pleasant ways,
Are a pleasure to recall.
He had a kindly word for each,
And died beloved by all.
Sincere and true in heart and mind,
Beautiful memories he left behind.
—Fondly remembered by his daughters Lilian, Edith and grandson Ray.

10 FUNERAL DIRECTORS

Three Funeral Chapels dedicated to Thoughtful and Understanding Service.

SANDS
MORTUARY LIMITED
"Memorial Chapel of Chimes"
Quadra Street at North Park Street
Victoria, B.C. EV 3-7511

SANDS
FUNERAL CHAPEL OF ROSES
Fourth Street at Sidney Avenue
Sidney, B.C. GR 5-2932

SANDS
FUNERAL CHAPEL OF HEATHER
Colwood Corners, Colwood, B.C.
GR 8-5821

Thomson & Irving FUNERAL CHAPEL
Est. 1911 Formerly of Winnipeg
Dignified, Courteous Service at Moderate Cost
PRE NEED AT NEED
SHIPMENTS
1625 Quadra Street Phone EV 4-2822

HAYWARD'S
B.C. FUNERAL CO., LTD.
ESTABLISHED 1867
The Hayward Family
Bruce M. Leyden, formerly of Calgary, and Raymond Kalfus.
734 BROUGHTON ST. EV 6-3505

McCALL BROS.
"The Floral Funeral Chapel."
Their understanding service is complete in every detail.
1400 VANCOUVER STREET
EV 3-4465 - 66.

CHAPLIN'S FUNERAL CHAPEL
Kindness. Courtesy. Service
980 Quadra Street EV 4-5512

11 MONUMENTAL

MORTIMER'S
MONUMENTAL WORKS
ESTABLISHED 1877
"The Finest in Craftsmanship"
633 David Street EV 3-8421

STEWART MONUMENTAL WORKS Ltd. Monuments since 1896. 1403 May Street. EV 4-3452.

VICTORIA MONUMENT, LIMITED
"Memorials of Distinction"
740 Finlayson at Douglas. EV 2-5834

12 FLORISTS

The POSY SHOP
In The Yarrow Bldg.
623 FORT STREET EV 3-2473

BROWN'S
FLOWERS FOR EVERY OCCASION
EV 4-6612 EV 4-3521 NIGHTS

BALLANTYNE'S
EV 4-0555
One No.—3 Phones. Charge by Phone

The Flower Basket
EV 2-6744
Fairfield Plaza, 1548 Fairfield

13 CEMETERIES AND BURIAL PARKS

Royal Oak Burial Park
MUNICIPALLY OPERATED
Future need plots on credit
Up to 90% refund if not required.
Call GR 9-3213 for further information.

14 ANNOUNCEMENTS

BARBARA'S FASHION AND modelling studio commences classes Sept. 26. Enroll now. Applications, telephone EV 5-0830.

COMBINES PAPER DRIVE ARE waiting for your call. EV 4-3806 anytime.

14 ANNOUNCEMENTS

ANNOUNCING
8 Good Rules To Remember When Placing Your Next Want Ad.

1. Count 5 average words per line. An average word has 5 characters.
2. 2-line minimum on all want ads.
3. A one-day charge will be made to cover production costs on ads set and then cancelled before insertion.
4. Schedule ads for 6 or 26 insertions for best results and lower rates.
5. Do not abbreviate, you destroy the full meaning of the ad.
6. Include price. Surveys show readers act fast when they know the price.
7. Box number ads to be paid for when picking up replies at our downtown office, 1215 Broad St.
8. Read your ad the first day it appears to be sure it is correct. The Victoria Press Ltd. will be responsible for only one incorrect insertion.

Now you are ready for those results classified want ads are noted for. Call the Classified Department today. Ask for a helpful adtaker.

HEAR THOMAS GAINES
RENOWNED LECTURER AND AUTHOR REVEALS THE HEALTH AND LIFE SECRETS 80 YEARS OF LIVING HAVE TAUGHT HIM
FREE TO ALL
Club Sirocco
1037 VIEW ST.
AUG. 22-23-24
AT 8 P.M.

15 COMING EVENTS

$125 AT 60 CALLS
$215 AT 57 CALLS
$100 AT 75 CALLS
Yes, all those figures are right, even the last one! There's always a $100 prize at St. Patrick's Bingo—it's like a jackpot at 75 numbers, for it MUST BE WON! Come and try your luck at these and hundreds of dollars more in prizes at the

BINGO
In ST. PATRICK'S HALL, TRENT ST. (off Fort, near Foul Bay, opposite Safeway. Take Willows bus)
8 p.m., Wed. Aug. 24
Admission $1. EXTRA CARDS 50c
EXTRA GAMES

V.A.B.A. BINGO
Every Tuesday — 8 p.m.
CLUB SIROCCO
— GOOD CASH PRIZES
2 $100 JACKPOTS
53 and 58 Calls
5 calls or less, $45
First Card, $1; Extras, 50c
3 Extra Games, 25c
Promoting Baseball for Boys!

MOOSE BINGO
Enjoy Yourself and Help Others
ALL PROCEEDS MOOSE CHARITIES
MONDAY, AUGUST 22, at 8 P.M.
AT MOOSE HALL
CASH PRIZES

ROLLER SKATING
EVERY WED., FRI., SUN., 8-10.30. Admission 50c—Skates 15c or 40c. COLWOOD OUTDOOR ROLLER RINK, 1736 ISLAND HIGHWAY GR 9-2074.

16 PLACES TO VISIT

VICTORIA'S HOUSE WITH A HISTORY. Craigflower Manor, built 1853. Open daily 10 a.m. to 9 p.m.

20 LOST and FOUND

LOST, ONE PLASTER HOPPER sprayer. Vicinity Burnside West, Helmcken or Island Highway. Reward. EV 2-9233.

LOST—BROWN MALE PEKINGESE dog, answers to Bimbo. Nanaimo licence. Near Quadra and Finlayson. EV 4-6029.

LOST — LADY'S WHITE PURSE, blue and red picture design. Keys urgently needed. Reward. EV 4-6051.

LOST, FEMALE SIAMESE CAT. Vicinity Ross Bay. Phone EV 5-4744. Reward.

LOST YOUR PET? HOMES wanted found. S.P.C.A. EV 3-6514.

LOST — BLUE BUDGIE, FAIRfield, child's pet. Reward. EV 5-3656.

21 MALE HELP WANTED

WANTED
SCHOOL BUS DRIVER
The Board of School Trustees of School District No. 63 (Saanich) will receive applications from suitably qualified and licensed drivers for the position of school bus driver. The school bus to be operated serves in general terms the Central Saanich Municipality. Duties will commence with school opening, September 6, 1960. Wages in accordance with existing union agreement.
Applicants are requested to give all pertinent personal information in the letter of application.
Applications to reach the School Board Office, Box 100, Sidney, B.C., not later than 5 p.m. FRIDAY, AUGUST 26, 1960.
A. G. Blair,
Secretary-Treasurer.

OFFERING OPPORTUNITIES TO mechanically inclined person interested in berry growing (specializing in blueberries). Property near Victoria. Prepared to provide separate house and garden, etc., free in return for spare-time labor. Also cultivated, sub-irrigated acreage and equipment available for mutual market gardening operation. Victoria Press, Box 1305.

21 MALE HELP WANTED

CORPORATION OF THE DISTRICT OF
BURNABY LAND APPRAISER
$463-$557
Applications invited for this vacancy immediately. Candidates must have experience with land valuation principles and practises; a thorough knowledge of appraisal process and the theory of land valuation; knowledge of the effect of zoning, building by-laws, neighborhood and market trend on land value; knowledge of statutes governing assessment procedure in British Columbia. The candidate must be articulate in interpreting methods and procedures used in land valuations to the public and in writing appraisal reports. Knowledge of building valuation would be an asset.
Apply Personnel Department, Municipality of Burnaby, 4545 E. Grandview-Douglas Hwy., Burnaby 2, B.C. Phone HE 1-1411.

ARTHUR MURRAY STUDIOS REquire young men between the ages of 22-35 with high school education or equivalent. Must have pleasing personality and be able to get along with people. No phone calls please. Apply in person between 6 and 8 p.m., 715 Yates Street.

WANTED BY WELL-KNOWN CITY appliance store, experienced major appliance technician, preferably with some TV experience. Good working conditions, M.S.A. benefits. Must be able to start Sept. 15. Victoria Press, Box 733.

WANTED, ON SALT SPRING ISland, experienced machine milker, married; wife to work in house. Wages $200 plus house, electricity, water, milk. Wife's wages separate. Victoria Press, Box 1309.

EXPERIENCED STEWARD WANTED for club cocktail bar, steady work. State full particulars, age, etc., in first letter to Victoria Press, Box 1306.

WANTED, GENERAL ALL-ROUND printer to do work on publications. Phone EV 2-9811 or apply Flynn Engraving and Publishing, 1407 Store Street.

EXPERIENCED WATCHMAKER to work in small established business on commission basis. Victoria Press, Box 1312.

EXPERIENCED BARBER WANTed. Steady employment. Good wages. Barber Syrt, 625 Fort St.

CARETAKER WANTED. MUST BE non-drinker. 809 Burdette.

22 SALESMEN, AGENTS

AUGUST 29
That's the first day of our Fall Selling Season with selling at its fastest. We require representatives locally. If you have sold to factories, offices, motels, stores, restaurants, garages, mines, etc., here's the easiest way to prosperity. Our year-round necessities are tops in their field. Weekly commissions paid on orders received with 85% repeat business with full commissions. Time is short! If you are 25 or over, rush replies for complete details, to Certified Electric Company, Dundas, Ontario.

AGE 30-45 AND MARRIED, OLD established Canadian firm has opening for 3 men, Victoria and up-Island territory. Selling by appointment only. Complete training supplied. Applicants must be bondable. Appointment for interview. Write c/o 614 Scollard Building, Victoria, B.C.

SAANICH REALTY LTD. HAS AN opening for another ambitious real estate salesman. Rewarding opportunity for the right man. Choice of commission-contract plan or health service plan. For confidential interview please call Mr. Dittington, GR 9-1195.

26 FEMALE HELP WANTED

HEAD NURSE
Required for 25-bed hospital, 50 miles from Vancouver, for Sept. 15. Salary to R.N.A.B.C. schedule; comfortable residence at $15 monthly; C.U. & C.; superannuation. Applicants must have O.R. experience and will be interviewed in Vancouver during week of Sept. 5. Please apply with full particulars to the Matron, St. Mary's Hospital, Garden Bay, B.C.

COSMETICS
Married? Experienced selling cosmetics in a store? Our cosmetic department requires such people to work on a casual basis. (Starting salary, $1.10.7 hourly.) Under 35 years of age. Apply in person, Personnel Office, 4th floor, Hudson's Bay Co.

ARTHUR MURRAY STUDIOS REquire attractive men, women, between the ages of 20-35, high school education and ability to meet people essential. Only those genuinely interested need apply. No phone calls please. Apply in person between 6 and 8 p.m., 715 Yates St.

YOUNG WOMAN FOR LIGHT housekeeping duties in modern apartment. Half days only, 5-day week. Apply in person, Apt. 107, 2333 Beach Drive. References required.

STENOGRAPHER WITH TYPING and shorthand for real estate and investment business, five-day week, previous experience not necessary. Victoria Press, Box 745.

WANTED — COMPANION HOUSEkeeper, middle-aged, for two adults. Near Sidney, convenient to bus line. Good wage. GR 5-2337, phone eves.

LADY TO LIVE IN AND LOOK after girl, 3, boy, 11, while mother works; board and room and small remuneration; children welcome. Phone EV 6-1769.

PERSONABLE WOMAN FOR DRY Cleaning call office. Capable of doing minor repairs and alterations. Reply stating experience and qualifications to Victoria Press, Box 1314.

WANTED — HOUSEKEEPER AND baby-sitter; 2 children; permanent position, to begin Sept. 1. Live in. Victoria Press, Box 1275.

BAKER'S HELPER. EXPERIENCE in pie making, acquainted with store work. Shift, 8 a.m. till 3.30 p.m. 769 Fort Street.

HOUSEKEEPER (SALARY $100 per month) for large family. Plain cooking. Very little cleaning. Live in. EV 4-2923.

CLEANING WOMAN, MONDAY, Wednesday, Friday, 9-4, on Uplands bus. $1 per hour plus car fare. EV 4-2665.

PART-TIME BABY-SITTER FOR one child. Older person. Walking distance. Finlayson-Blackwood area. EV 4-5670.

RECEPTIONIST. PLEASE WRITE stating experience if any and salary expected. Reply Victoria Press, Box 1293.

BABY-SITTER REQUIRED FROM 2-5 p.m., vicinity Burnside district. EV 6-5791.

AVON—WORLD'S LARGEST COSmetic company has openings for qualified ladies, in local neighborhood. Call EV 4-7345.

EXPERIENCED HAIRDRESSER—good wages and working conditions. In Oak Bay. Victoria Press, Box 1309.

HOUSEKEEPER. 2 CHILDREN, school age, to live in. No heavy duties. Weekends free. EV 4-5998.

26 FEMALE HELP WANTED

$23 WEEKLY FOR WEARING lovely dresses given to you as bonus. Just show North American Fashion Frocks to friends. No canvassing, investment or experience necessary. North American Fashion Frocks, Ltd., 3425 Industrial Blvd., Dept. E-2504, Montreal 19, Que.

ELDERLY LADY TO BABY-SIT days, my home; 4-year-old girl; $2 a day. EV 6-4873.

TWO EXPERIENCED HAIRDRESsers. Reply stating qualifications to Victoria Press, Box 1295.

BY SEPT. 15 — REFINED COOK-housekeeper for quiet, elderly couple; live in. EV 4-3711, mornings.

ALERT, ENERGETIC NURSE FOR down-town medical office. R.N. or under Grad. Victoria Press, Box 1253.

BABY SITTER REQUIRED 3.30 TO 5.30 p.m. Vicinity Quadra Elementary. EV 6-4973.

PART-TIME HELP WANTED, DOCtor's home, Gordon Head district. Phone after 8 p.m. GR 7-1424.

HOUSEKEEPER, LIGHT DUTIES. Sleep in, $50 per month. EV 4-1489 or EV 4-0410.

BABY-SITTER WANTED. FIVE days week, live in. GR 8-3794.

HOUSEKEEPER. FAMILY OF four. Live in. EV 4-1544.

HOUSEKEEPER FOR 2 ADULTS—Light work. EV 4-3379.

WOMAN FOR HOUSEWORK AND baby sitting 1 day a week. EV 2-9297.

27 TEACHERS WANTED

SCHOOL DISTRICT NO. 69 (QUALICUM)
Required in September, 1960, at the Qualicum Beach Jr.-Sr. High School, teacher for Junior High Maths., English and Social Studies. Applications, giving full details of experience and enclosing copy of latest District Superintendent's report, to be forwarded to the undersigned.
JAMES H. WHITE,
Secretary-Treasurer,
Sch. Dist. No. 69 (Qualicum),
Box 249,
Qualicum Beach, B.C.

2 TEACHERS FOR KINDERGARten, Grade 1. Victoria Press, Box 1291.

29 SITUATIONS WANTED MALE

Automobile Dealers
Salesmanager Available
Experienced in organizing and directing sales force for new and used cars, and appraising. All replies strictly confidential. Victoria Press, Box 746.

B.C. LAND RENTALS
One de luxe suite in the new HIGHLANDER APTS., southwest corner, balcony, views, large bedroom, stove, fridge, ELEVATOR, TV outlet; immediate possession, $115. Building manager, Ste. 17, ground floor, 2151 Haultain St., Oak Bay.
532 Linden Avenue — Very cosy bachelor suite, $57.00. Immediate.

ACCOUNTANT
Mature qualified accountant with over 20 years' experience in automobile dealership, cost and general accounting. Available on reasonably short notice. Victoria Press, Box 744.

GROCERS ATTENTION. IF YOU are planning a vacation I will take charge of your store. 15 years experience own store. Reasonable charge. Good references. Call Wilf Moore, EV 2-8924.

STUCCO WORK DONE ON OLD houses. Cement work of any kind; raising and levelling foundations. Gutters repaired. Terms can be arranged. EV 5-3700.

OFFICE CLERK OR LIGHT DUTIES, semi-retired veteran requires full or part-time work. EV 3-9671.

PAINTING, INTERIOR. TRADESmen, at prices you can afford. Ph. EV 6-2632 or EV 3-5906 anytime.

4 HOURS WORK DAILY, MORNings, by hard worker, reliable, bondable. GR 4-2363.

MOWING
Long grass cutting on vacant lots. Power mower, 3 feet. EV 2-4644.

EXPERIENCED PLUMBER, RELiable and conscientious. $2 per hour. EV 5-1295.

OLD COUNTRY PAINTER, ALL paint work. GR 8-4382 or EV 5-2784. Also glazing, and roofs painted.

DUTCH GARDENERS WANT ANY kind of garden work and landscaping. Free estimates. GR 3-2437.

DUTCHMAN WANTS GARDEN work or any job. EV 4-0168.

EXPERIENCED GARDENER, ½ or full-day gardening. EV 5-0889.

PAINTING, INTERIOR AND EXterior. Reasonable rates. EV 5-0306.

CARPENTER WANTS WORK. FINIshing or cabinets. GR 4-1416.

PAINTING AND DECORATING. Experienced. Guaranteed. EV 5-2763.

HAVE BRUSH, WILL PAINT, PH. GR 7-6864.

ELECTRICIAN, LICENSED, WIRing, rewiring. Rogers. EV 5-0661.

SKILLED PAINTER. ALL PAINT jobs, low rates. EV 2-3206.

PAINTING AND ODD JOBS. REAsonable. EV 4-0733 anytime.

EXPERIENCED PAINTER, WORK guaranteed. Phone EV 5-8953.

30 SITUATIONS WANTED FEMALE

ALL TYPES OF FLOORS EXPERTly cleaned, waxed and polished by machine. Homes our specialty. Gregg's. Established 1920. EV 4-5023.

EXPERIENCED DRAPERY SALESlady, wants full-time work. Victoria Press, Box 743.

DANISH WOMAN WANTS HOUSEwork by the day. No baby-sitting. EV 3-0764.

LIKE TO CARE FOR CHILD DAY or night. Pembroke-Fernwood area. EV 5-2575.

BABY-SITTING OR LIGHT HOUSEwork. Shelbourne-McRae area. Sept. 1. Part-time preferred. EV 2-3012.

DRESSMAKING, ALTERATIONS for men's and women's clothing. EV 5-0697 or 931 McClure St.

HOUSEKEEPING JOB WANTED. EV 2-0345.

HOUSEWORK WANTED BY THE hour or day. EV 5-3800.

RELIABLE BABY-SITTER. ADULT. Phone EV 3-6158.

DAY CARE FOR LITTLE GIRL. Cedar Hill-Blenkinsop. GR 7-3429.

WEEKLY CARE FOR BABY OR small child, my home. EV 4-4286.

WILL BABY-SIT DAYS. MY HOME. EV 3-8496.

WORK WANTED BY DUTCH LADY. EV 2-9056.

RELIABLE BABY SITTER (adult). Colwood Corner. GR 8-3861.

HOUSEWORK, BY THE HOUR, $1 an hour. EV 2-5493

Television for Sunday

Programs subject to last-minute changes by stations concerned.

Time	CBUT Channel 2	KOMO-TV Channel 4	KING-TV Channel 5	CHEK-TV Channel 6	KIRO-TV Channel 7	KTNT-TV Channel 11	KVOS-TV Channel 12	KTVW Channel 13	Time
8.00			Cartoon						8.00
8.30			Cartoons						8.30
9.00			Modern England						9.00
9.30		Farm Report	Workshop		Word: Heart		This Is The Life		9.30
10.00		The Christophers	Workshop		Forum,	News: Leadoff	Lamp Unto Feet		10.00
10.30		Legacy	Workshop	Word	Christie Comedies	Baseball:	Look Up and Live		10.30
11.00		New in Schoolh'se	News, On Deck	Cartoons	News, Leadoff	Pitts. at Cinci.	Industry, Leadoff		11.00
11.30		Conversation	Baseball:	Across the Pacific	Pitts. at Cinci.	Pitts. at Cinci.	Pitts. vs. Cinci.		11.30
12.00		Security: Amricns	L.A. vs. St. Louis	Oral Roberts	Pitts. at Cinci.	Pitts. at Cinci.	Pitts. vs. Cinci.		12.00
12.30	Football:	Johns Hopkins	L.A. vs. St. Louis	Football:	Pitts. at Cinci.	Pitts. at Cinci.	Pitts. vs. Cinci.		12.30
1.00	Roughies vs. Lions	College Conference	L.A. vs. St. Louis	Roughies vs. Lions	Pitts. at Cinci.	Pitts. at Cinci.	Pitts. vs. Cinci.		1.00
1.30	Roughies vs. Lions	Garden Digest	L.A. vs. St. Louis	Roughies vs. Lions	Pitts. at Cinci.	Pitts. at Cinci.	Pitts. vs. Cinci.		1.30
2.00	Roughies vs. Lions	Basic Grammar	Peace: Desk	Roughies vs. Lions	Comedies	News; Heals	Pitts. vs. Cinci.		2.00
2.30	Roughies vs. Lions	Where Were You?	This Is The Life	Roughies vs. Lions	Movie	Box 11, RFD	Cdn. Horizons		2.30
3.00	Good Life	Open Hearing	What's the Story	Roughies vs. Lions	Movie	Faith For Today	Movie		3.00
3.30	Country Calendar	Movie	Edwin Newman	Country Calendar	Movie	Christophers	Movie		3.30
4.00	Holiday Edition	Movie	Movie	Holiday Edition	Movie	Adv. Rendezvous	Movie		4.00
4.30	Holiday Edition	Movie	Movie	Holiday Edition	Follow That Man	Voice of Calvary	Movie	Oral Roberts	4.30
5.00	News	Cameo Theatre	Movie	News Magazine	Sky King	Sky King	Camera Three	Movie	5.00
5.30	Romance Science	Cameo Theatre	Movie	News; Music	Face the Nation	Face the Nation	Face the Nation	Movie	5.30
6.00	Walt Disney	Matty's Funnies	Meet The Press	Championship Golf	F. Y. I.	Bishop Sheen	Bold Journey	Movie	6.00
6.30	Walt Disney	Lone Ranger	Roy Rogers	Championship Golf	Twentieth Century	20th Century	Dennis the Menace	TBA	6.30
7.00	Father Knows Best	Broken Arrow	Overland Trail	Father Knows Best	Lassie	Lassie	Four Just Men	My Hero	7.00
7.30	Hatful of Music	Maverick	Overland Trail	Hatfull of Music	Dennis the Menace	Dennis the Menace	Texan	Pageant	7.30
8.00	Ed Sullivan	Maverick	Music on Ice	Ed Sullivan	Ed Sullivan	Ed Sullivan	Ed Sullivan	Smoot; Heart	8.00
8.30	Ed Sullivan	Lawman	Music on Ice	Ed Sullivan	Ed Sullivan	Ed Sullivan	Ed Sullivan	Col. March	8.30
9.00	Encore	The Rebel	Chevy Show	Encore	GE Theatre	G.E. Theatre	U.S. Marshal	Movie	9.00
9.30	Encore	The Alaskans	Chevy Show	Encore	Alfred Hitchcock	Alfred Hitchcock	GE Theatre	Movie	9.30
10.00	Hotel De Paree	The Alaskans	Loretta Young	This Is the Life	Lucy	Lucy	Lucy	Movie	10.00
10.30	Outlook	Johnny Staccato	Death Valley Days	Outlook	What's My Line	What's My Line	Sea Hunt	Movie	10.30
11.00	News, Sport	Lockup	Colonel Flack	News; Movie	News, movie	News; Open End	News, Spt. Movie		11.00
11.30	Movie	Movie	Divorce Court	Movie	Movie	Open End	Movie		11.30
12.00	Movie	Movie	Divorce Court	Movie	Movie	Open End	Movie		12.00
12.30	Movie	Movie	News, Movie	Movie	Movie	Open End	Movie		12.30

Television for Monday

Programs subject to last-minute changes by stations concerned.

Time	CBUT Channel 2	KOMO-TV Channel 4	KING-TV Channel 5	CHEK-TV Channel 6	KIRO-TV Channel 7	KTNT-TV Channel 11	KVOS-TV Channel 12	KTVW Channel 13	Time
8.00		Reports, Thought	Today		Kaleido, Cartoons		Classroom		8.00
8.30		Spanish	Today		J. P. Patches	News, Weather	Frisky Frolics		8.30
9.00		Yanky Panky	Telescope		J. P. Patches	Romper Room	Burns & Allen		9.00
9.30		People's Choice	Telescope		Video Village	Romper Room	Video Village		9.30
10.00		Movie	Prices Is Right		I Love Lucy	I Love Lucy	I Love Lucy		10.00
10.30		Movie	Concentration	Movie	Clear Horizon	Clear Horizon	Clear Horizon		10.30
11.00		Movie	Truth or Con.	Movie	Love of Life	Love of Life	Love of Life		11.00
11.30		Way of Life	Could Be You	Movie;	Two Serials	Two Serials	Movie		11.30
12.00		Restless Gun	Queen For a Day	Taylor Show	Our Miss Brooks	Scott and Eddie	Movie		12.00
12.30		Love That Bob	Loretta Young	Taylor Show	Roen and Riley	Scott and Eddie	Movie		12.30
1.00		About Faces	Wunda Wunda	Stage Six	Roen and Riley	Bugs Bunny	Movie		1.00
1.30		Gateway	These Roots	Stage Six	As World Turns	As World Turns	All-Star Theatre		1.30
2.00		Day in Court	McGee and Molly	Stage Six	Full Circle	Full Circle	Full Circle		2.00
2.30		Gale Storm	Buckskin	U.S. Marshal	Houseparty	House Party	Houseparty		2.30
3.00		Beat the Clock	Dough Re Mi	Adventure Theatre	Millionaire	Millionaire	Movie		3.00
3.30	3.45: News	Who You Trust?	Play Your Hunch	CHEK Circus	Verdict Is Yours	Verdict Is Yours	Movie		3.30
4.00	Living Sea	Amer. Bandstand	King's Queen	CHEK Circus	Two Serials	Two Serials	Movie		4.00
4.30	Mr. Adams & Eve	Amer. Bandstand	Sound Stage	Comedy Time	Edge of Night	Edge of Night	Movie	Cartoon	4.30
5.00	On Safari	Topper	Sound Stage	On Safari	Summer Theatre	Life of Riley	Fun 'O Rama	World Traveller	5.00
5.30	Cartoons	Puget	Sound Stage	Cartoon Party	Brave Eagle	Brakeman Bill	Fun 'O Rama	Cartoon	5.30
6.00	Scan: Beat	Puget	Klub House	News	J. P. Patches	Popeye	Fun-O-Rama	Teen Time	6.00
6.30	Beat; News	Capt. Gallant	Burns & Allen	CHEK Magazine	Amos 'n' Andy	Sgt. Preston	Jack London	Teen Time	6.30
7.00	Seven O'clock Show	News	News	Capital Conference	News	News	Trackdown	Space Ranger	7.00
7.30	Don Messer	Cheyenne	Riverboat	Don Messer	Charlie Farrell	Charlie Farrell	Charlie Farrell	Patti Page	7.30
8.00	Ann Sothern	Cheyenne	Riverboat	Ann Sothern	Texan	Texan	Californians	Falcon	8.00
8.30	Riverboat	Bourbon Beat	Wells Fargo	Riverboat	Father Know Best	Father Know Best	Father Knows Best	Movie	8.30
9.00	Riverboat	Bourbon Beat	Peter Gun	Riverboat	Talent Scouts	Talent Scouts	Talent Scout	Movie	9.00
9.30	Swing Gently	Adv in Paradise	Alcoa Theatre	Swing Gently	Spike Jones	Spike Jones	Spike Jones	Movie	9.30
10.00	Swing Gently	Adv in Paradise	Pt. 2 What Makes	Swing Gently	Comedy Showcase	Comedy Show	This Man Dawson	Around World	10.00
10.30	Political Broadcast	Amateur Hour	Sammy Run?	Political Broadcast	June Allyson	June Allyson	News; Not for Hire	Music; Fishing	10.30
11.00	News	Deadline	Plainsman	News; Movie	News	Highway Patrol	Not for Hire, Movie	Norm Paige	11.00
11.30	Stage 7	Movie	World Today	Movie	Playboy	Movie	Movie	Norm Paife	11.30
12.00	News	Movie	Grand Jury	Movie	Playboy	Movie	Movie		12.00
12.30		Movie	Jack Paar	Movie	Racket Squad	Movie	Movie		12.30

42 EDUCATION

SCHOOL PROBLEMS? SEE THE B.C. Curriculum Guide with World Book. A. A. Ferguson. EV 5-5960.

43 DANCING

FOR A LIMITED TIME ONLY
PRE-GRAND OPENING SPECIAL
Enroll now and save at half the regular rate on ballroom dancing lessons, private or group, at the new
ROLANDO DANCERS CLUB
902 Government St. Contact Mr. R. J. Taylor, Managing Director. EV 6-1684

EILEEN'S SCHOOL OF DANCING. Ballet, tap, baton twirling. Baby class. 749 Broughton. Res. EV 3-8247.

ACADEMY BALLROOM DANCING. Private lessons daily. Classes. All dances. 1012 Douglas. EV 3-1643.

60 FUEL

COAL

ORDER NOW
PLANER ENDS
$7 PER CD.; $10 1½ CDS.
DRY, $8 CD.; $12 1½ CDS.
12 SACKS DRY KINDLING DEL. IN BASEMENT, $5
COAL PRICES
SUMMER DISCOUNT PRICES STILL IN EFFECT
ORDER NOW
Pres-to-Logs and Packaged Coal now available for pick-up service at our new location, 2333 Government Street, yard entrance on Douglas Street (next to the Dairy Queen).
HARKNETT FUEL LTD.
EV 4-2647 — EV 4-9381
2333 GOVERNMENT

"MIDLAND" COAL
DRUMHELLER'S FINEST
Still at a Discount
12 SACKS DRY KINDLING DELIVERED $5.
Cameron Active Fuels
723 CORMORANT ST.
EV 3-3121
Associated with
Kingham-Gillespie
Coal and Oil
613 FORT ST.
EV 3-1124

SUMMER DISCOUNTS ENSURE BIG SAVINGS NOW!
COAL THAT LASTS—HIGH HEAT
Galt, Midland, Commander, Comox, Economy Furnace Blend, Canmore Briq'tes, Brix-Mix. Special Stoker Blend.
PRES-TO-LOGS, $19 UNIT
STOVE AND FURNACE OIL
Richard Hall & Sons Ltd.
Service Since 1882
746 Fort Street Tel EV 4-1431

WOOD AND SAWDUST

DRYLAND
Inside 100% Fir Blocks
Big Thick Bark Slabs
Hand-picked to eliminate sawdust and rubbish; 12" lengths, ready for immediate use. This wood is highly recommended for furnace, fireplace and kitchen range.
1 CORD, $8
2½ CORDS, $12
COARSE 100% DRY FIR SAWDUST
3 UNITS BY BLOWER, $14
Phone Sooke Fuel Co.
EV 2-2211 or EV 3-8925

WOOD — WOOD
MILLRUN SPECIAL
2½ Cords $4.25
3 Cords $4.75
HOG FUEL
SPECIAL FOR FILL AND DRIVEWAYS
$6.00 PER LOAD
DELIVERED IN 5-MILE CIRCLE
IDEAL FUEL CO. LTD.
EV 2-4622

BONE-DRY MILLWOOD
Stove length, medium block and slab. No cedar whatever. Good for kitchen, heater, furnace and fireplace. Ready to burn.
2½ Cords $9.95
100% FIR SAWDUST
COARSE, CLEAN, DRY
2 Units Blower $10.00
IMMEDIATE DELIVERY.
WHOLESALE FUEL
EV 5-7611

YARD DRY WOOD
Seasoned wood from yard, medium size, 12-in lengths. Good for all-round use.
1 Cord ... $8.00
2½ Cords ... Only $11.75
100% FIR SAWDUST
DOUBLE SCREENED AND DRY
2 UNITS BY BLOWER $12.00
Agricultural Sawdust
2 UNITS $6.00
Immediate Delivery
O.K. FUEL
EV 4-2452 - EV 5-1812

SUMMER PRICES NOW
100% FIR SAWDUST
By Blower
3 UNITS $17.25
HAND-PICKED FIR MILLWOOD
2½ CORDS $14.00
Delivered from Sooke in Greater Victoria area.
EMPIRE FUEL LTD.
739 Pandora Ave. EV 2-2424

SAWDUST
100% FIR
SUMMER PRICES
SPECIAL FOR FILLED BINS
3-day delivery in 2 or 3 units, by blower. We are only responsible if the sawdust is delivered by our trucks. Look for our sign on trucks. Fertilizer sawdust, 2 units for $6.
DHILLON FUEL CO.
EV 3-3811 EV 2-0459

WOOD—FIR—WOOD
TRUCKED FROM UP-ISLAND
12-in. Large Slabs and Blocks
Guaranteed All Fir and Clean
2½ CORDS ... $11.95
3 CORDS ... $21.95
FIR SAWDUST
Double Screened
Guaranteed All Fir
By Blower and Bulk
BEST FUEL CO.
Phone EV 4-5524

Free—Wood—Free
12-inch plywood bone-dry planer ends; guaranteed 100% fir and dry. Good for starting fire and stove. One week.
Only Handling Charge
1 Cord $3.50 ALL FIR 2 Cords $5.00
HILLCREST FUEL
EV 4-3015 ANYTIME

DRY FIR CORDWOOD
Why should you struggle with wet sawdust and poor quality, small millwood? We have 12-inch dry Douglas fir cordwood, extra heavy. Ideal for furnace and fireplace; also 2-ft. for drum furnace.
1 CORD ... $11.00
1½ CORDS ... $16.50
2 CORDS ... $20.00
POLZ HILLCREST FUEL
PHONE EV 4-3015 ANYTIME

SUMMER DISCOUNT
SPECIAL ON PRES-TO-LOGS
DELIVERED IN BASEMENT $19.00
DELIVERED IN DRIVEWAY $17.50
PHONE REID'S FUEL EV 3-9662

FIR CORDWOOD, 1½ LOADS $16.50. EV 5-4965.

ALDER FIREPLACE BUSHWOOD. GR 9-1347.

60 FUEL

KILN DRY 100% FIR PLANER ENDS
2x4, 2x6, 2x8, etc., 12" lengths. Hand-picked, no rubbish. 1 Cord, $7 — 1½ Cords $10. SOOKE FUEL, EV 2-2211, EV 3-8925

HAND-PICKED WOOD
From Sooke
2½ cds. Fir ... $14
Bone-dry Cedar, 2½ cds. $7
Del. Colwood - Langford
EV 4-6780. BASI BROS.

PRES-TO-LOGS
SUMMER SPECIAL
240 logs, $17.50; 120 logs, $9.75; 60 logs, $5.90. EV 2-9395 any time.

61 BUILDING SUPPLIES

STEWART & HUDSON
Everything for the Builder

HOME BUILDERS SAVE ON LUMBER
Biggest savings in years on all types of building lumber — your money goes further — enables you to have the best at lowest prices. Plan on building soon and bring us your lumber list or blue print for one complete low cost price.

	Sling Load Prices
2x4 Dressed Economy, per M	$24.00
1x6 Tongue and Groove Economy, per M	$24.00
1x8 Shiplap Economy	$29.00
Utility (No. 3) Cedar Shiplap	$45.00
Utility (No. 3) Hem Shiplap	$45.00
2x4 Dressed Utility (No. 3)	$45.00
1x6 Premium Shiplap	$35.00
1x8 Premium Shiplap	$40.00
2x6 and 2x8 Good Utility Floor Joists	$48.00
1x8 Mill Run Cedar Shiplap	$55.00

EXTRA SPECIALS
2 Slingloads 1x6 Cedar Shiplap Mill Run—dry and good lengths—Ideal for any purpose. OK for VLA-NHA. Sling load contains about 2,000 ft. Special to Clear, per M ... $45.00
6 Sling loads of wide dressed boards in Utility grade (3) including fir and yellow cedar—8", 10", 12" wide—ideal for sheathing on walls, floors, roofs. Passes NHA or VLA. In sling load lots, per M ... $35.00

FOREST CEDAR SIDING SPECIAL
Big savings on No. 3 grade Forest Cedar Siding . . . Thick butt . . . rabbeted edge for easy application, good length, mostly smooth face for painting or staining . . . all bundled long lengths. This is about ⅓ the cost of regular grades.

	1,000-ft. lots	under 1,000
1½x10	$24.50	$29.50
1½x12	$28.50	$33.50

See this Bargain on Our Display Lot

FIR PLYWOODS
Big Savings for Exterior or Interior Sheathing Work

DEE GRADE SHEATHING

	1-9 Sheets	10-29 Sheets
5/16	$2.28	$2.05
⅜	$2.90	$2.61
½	$3.76	$3.38
⅝	$4.76	$4.28
¾	$5.76	$5.18

DEE SANDED PLYWOODS

	1-9 Sheets	10-29 Sheets
¼	$3.04	$2.74
⅜	$4.16	$3.74
½	$5.44	$4.90
⅝	$6.56	$5.90
¾	$7.52	$6.72

MAHOGANY PLYWOODS
All No. 1 Grade

	1-9 Sheets	10-29 Sheets
3x6x⅛ Rotary	$1.44	$1.29
4x7x3/16 Vee Groove	$3.36	$3.08
4x8x¼ Vee Groove	$4.48	$3.98
4x8x3/16 Vee Groove	$3.84	$3.46
4x8x¼ Rotary	$4.16	$3.75
4x8x¾ Rotary	$11.20	$10.24
4x8x¼ Ribbon	$5.44	$4.90
4x8x¾ Ribbon	$14.40	$13.95

STORE CLEARANCE SPECIALS
Sandran Plastic Counter Topping, ideal around sink and work areas. Several discontinued colors in Pearl pattern, 36" wide. Square foot ... 59c
Thriftex Wall Covering—Congoleum type tile pattern for kitchen and bathroom walls. Limited colors. 54" high. Per foot ... 39c
42 quarts of Pacific Latex Paint, in White only. Per quart, only 99c

KEEP YOUR CASH INTACT
Home owners can buy all materials at these low prices on budget terms—modernize and improve your home—build a carport — rumpus room — patio. Take months to pay on terms to suit your income.
Special arrangements, too, for home builders constructing under mortgage loans by progressive payments.

STEWART & HUDSON LTD.
405 Gorge Road
EV 2-2171 EV 2-2612
Open All Day Saturday

FREE
Clay Fill. Delivery Charges Only.
Best road, driveway, gravel.
5 yds. ... $9.00
7 yds. ... $12.00
Good fill gravel, 7 yds., $10.90
We have drain rock, washed sand, pea, crushed rock. Immed. del.
NATIONAL TRANSPORT LTD.
EV 5-9923 EV 3-7622

61 BUILDING SUPPLIES

"RANCH-PANEL"
The handsome new siding designed to give "NEW" natural beauty to your home, inside and out!

ONE LOOK— and you'll want to "RANCHPANEL" RIGHT AWAY!

You'll want to be first to "RANCHPANEL" your home the very moment you get your first look at this distinctive new siding. Sawn from specially selected cedar logs and graded to accentuate the naturally beautiful markings of British Columbia cedar, new "RANCHPANEL" provides a delightfully different, unmistakably modern look wherever it's used.

WHEN YOU BUY SPECIFY "RANCHPANEL" SIDING

BRITISH COLUMBIA FOREST PRODUCTS LTD.
Fir, Hemlock and Cedar Lumber Products
Plywood
Cedar Shakes
PRES-TO-LOGS
(Victoria Sawmill Division)
Phone EV 5-3331
371 GORGE ROAD E.

ROLY-DOORS
Steel Sectional Garage Doors
Supplied and Installed
Interlocking Metal Weather Strips
"PELLA" ROLSCREENS
(The Modern Fly Screen)
PELLA WOOD FOLDING DOORS
(Available in Oak, Birch, Mahogany, White Pine, Ash and Walnut)
SCREEN DOORS
B. T. LEIGH
736 Newport
Phone EV 3-9685

BUTLER BROTHERS
409 Bay St.
NEXT TO V.M.D.
CORNER BEAD
STUCCO WIRE
STONEBOARD LATH
STONEBOARD SHEETS
"EASY-ON" JOINT FILLER
"WESTROC" INSULATION
2" x 3" Thicknesses in Rolls and Batts.
WESTERN HARDWALL
PLASTER PARIS
KEENES CEMENT
LIME PUTTY
BRICK
BRICK MORTAR
BUILDING BLOCKS
CLAY TILE
CEMENT TILE
CULVERT TILE
FOR THE BEST OF SERVICE
Drive In Or Phone
EV 5-8031

BUTLER BROTHERS
Keating X Rd.
EXTRA SPECIAL
1X8 REJECT SIDING CAN BE USED IN REVERSE CAN BE USED IN REVERSE AS SHIPLAP IN 1,000 BOARD FEET LOTS
CEDAR POSTS, 6"x6" in 5' AND 6' LENGTHS ... 85c each
1x8 CEDAR S.L., No. 2 ... $65 M.
1x8 PREMIUM S.L., GOOD GRADE ... $48 M.
¼" Plywood Cuttings
32"x80" ... $1.49
34"x82" ... $1.55
36"x96" ... $1.99
COMPLETE LINE C.I.L. PAINTS
INTERIOR AND EXTERIOR
GR 4-1121

DO YOU NEED
BUILDING MATERIAL, LUMBER - MILLWORK, PANELS - PAINTS, WALLBOARDS?
QUICK SERVICE—EASY TO PARK.
R. A. GREEN LUMBER CO. LTD
BUILDERS' SUPPLIES
2891 DOUGLAS ST. EV 5-9774-5

SPECIAL
1x6" MILL RUN SHIPLAP, $60 per load FBM. P. S. Sangha, 210 Esquimalt Road, GR 9-5921.

61 BUILDING SUPPLIES

Moore-Whittington LUMBER Company Ltd.
"The Home of Building Ideas"

Super Market Specials
We have all sizes of plywood cuttings, at the special low price of 2½c per lb. Drop in and pick up a few pounds today.

LUMBER REDUCED IN PRICE
The same quality, economy grade lumber in sling load lots, 2x4 T&G boards and shiplap.
Per M...............$23.50

Get the job done quickly and efficiently with an M-W POWER TOOL. The RENT is low and and will apply on the purchase if you so desire. Drills, saws, sanders, routers, floor sander and edger.

LOOK FOR OUR AD "SHOPPING WITH JEANNIE"

INSULATION
Don't wait for cold weather to insulate—DO IT NOW—Westroc Hand Pouring Insulation. Per bag......$1.29

MONDAY TO FRIDAY 8 A.M. TO 5 P.M.
SATURDAY, 8 A.M. TO 12 NOON
LOTS OF FREE PARKING
Off Bay Just West of Government St.
2614 Bridge St.
EV 3-7106

CUBBON Lumber
BUILDING SUPPLIES
(Formerly Drysdales)
1720 COOK STREET EV 4-4411

SAVE WITH NO. 1 MAHOGANY. OURS IS TOP GRADE.

	1-9 Sheets	10 Plus
4x8x3/16 Vee Groove	$3.85	$3.75
4x8x¼ Vee Groove	$4.80	$4.48
4x8x¼ Rotary	$4.48	$3.98
4x8x¼ Ribbon	$5.44	$4.90
4x8x¾ Rotary	$11.20	$10.24
4x8x¾ Ribbon	$14.30	$13.76
3x6x⅛ Rotary	$1.44	$1.29

LOW, LOW LUMBER PRICES
Drive right into our yard and examine the large selection. Buy direct from our mill and save.

	1,000 ft. Lots
2x4 No. 4 Fir S4S	$29.00
2x4 No. 3 Fir S4S	$65.00
2x4 Mill Run Fir S4S	$75.00
2x6, 2x8, 2x10 good Fir Joists, up to 16-ft. lengths	$75.00
1x8 No. 4 Fir Shiplap	$35.00
1x8 No. 3 Fir Shiplap	$58.00
1x8 Mill Run Cedar Shiplap	$65.00
1x8 Mill Run Fir Shiplap	$75.00
2x4 Pre-Cut Fir Studs	$68.00

DEE GRADE SHEATHINGS

	1-9 sheets	10-29 sheets	30 Plus
5/16	$2.28	$2.05	$1.85
⅜	2.90	2.86	2.35
½	3.76	3.38	3.04
⅝	4.76	4.28	3.85
¾	5.76	5.18	4.66

No. 2 PANEL VALUES, 4'x8'

	1-9 Sheets	10 Sh'ts Plus
Knotty Pine, ¼	$4.45	$4.23
Weldtex, ⅜	4.16	3.95
Sylvacord, ¼	4.16	3.95
Etchwood 5/16	4.48	4.23
¼ Mark 7	4.16	3.95
9f16 Ranchwall	6.56	6.25

OPEN ALL DAY SATURDAY

OUTDOOR LIVING
Plan it now for that patio—walk—barbecue or Planter. We have
Stepping Stones from ... 65c
Bricks from ... 5c
Ready-Mix Mortar from ... 25c
Quick-Mix Concrete from ... $1.05
Pittsburgh Outside White Paint, $4.49 gal. Special.
Stilts — Goldblatt Tools — Muller Plaster Mixers.
We can deliver any quantity of Sand, Gravel, Cement and Lumber. Come in and browse. Open Saturday till 1 p.m. No parking problem.
ISLAND BUILDING SUPPLY COMPANY
575 Gorge Rd. East EV 2-5178
Opp. B.C. Electric Bus Depot

SHOP WHERE YOUR $ $ $ GO FARTHER
Complete Builders' Supply
Hardware Paints Plywood
Mahogany - Specialty Plywoods
Junior Panels - Plywood Cuttings
Special lumber prices on house lots.
Open Saturday 9 a.m. to 1 p.m. Lots of Parking Space.
ROCK BAY LUMBER CO. LTD.
EV 3-3821 327 Catherine St.

BUILDERS SASH & DOOR LTD.
350 GARBALLY RD. EV 2-3171
Hardwoods, Plywoods, Cabinets
FREE ESTIMATES ON ALL YOUR BUILDING MATERIALS

BUTLER BROS.
Keating X Rd.
READY-MIXED CONCRETE
DELIVERED 6 DAYS A WEEK.
GR 4-1121

DOORS — PLYWOOD
Best prices, large stocks of plywood for panelling and kitchen cabinets. Lowest prices quoted on utility grade mahogany doors. See our best doors with mahogany edges. Hardware, ceiling tile.
S. J. PEDEN LTD.
562 Johnson EV 5-6331

61 BUILDING SUPPLIES

SHAWNIGAN LUMBER YARDS LTD.
2000 Government St.
"Quality at the Right Price"

FIR PLYWOOD
Now Is the Time to Buy
We believe that our present prices are the low point, and any further change will be upwards. Even though you may not use what you purchase until later on, it is good business to buy now. It will also help to reduce plywood stocks and get the workmen in the plants back to full time again.

FACTORY GRADE SANDED

	1 to 9 sheets	10 to 29 sheets
4x8x¼"	$3.04	$2.74
4x8x⅜"	4.16	3.74
4x8x½"	5.44	4.90
4x8x⅝"	6.56	5.90
4x8x¾"	7.52	6.77

DEE GRADE SHEATHINGS

	1 to 9 sheets	10 to 29 sheets	Over 30 sheets
4x8x5/16"	$2.28	$2.05	$1.85
4x8x⅜"	2.90	2.61	2.35
4x8x½"	3.76	3.38	3.04
4x8x⅝"	4.76	4.28	3.85
4x8x¾"	5.76	5.18	4.66

Other grades in both sheathing and sanded plywoods at correspondingly low prices.

TRANS-LITE PLASTIC PANELS
For outdoors or indoor decorative applications. Can be nailed, drilled or cut with an ordinary saw.
Widths ... 26½", 33½", 34½" 40½".
Lengths ... 4' to 12'
COLORS—Yellow, green, coral, snow, clear, aqua, jade, turquoise, blue.
Per sq. ft. ... 75c
OPEN SATURDAY MORNING
SHAWNIGAN LUMBER
2000 Government EV 2-7261

This Week's Special
4'x8' 5/16" Sheathing ... $1.99
4'x8' ¾" G.I.S. ... $6.95
4'x8' ¼" Pioneer Ply ... $4.25
4'x8' ¼" Weldtex No. 2 ... $3.95
ECONOMY GRADE 2"x4" S.4S. carrier
—1"x6" T.&G.—1"x8" DS. in carrier load lots ... $19.95 M bd. ft.
Delivered FREE.

LANGFORD BUILDING SUPPLY
GR 8-1724
940 Goldstream Ave.

PLASTIC WALL TILE
25 sq. ft.—2½ feet high around tub, completely installed with trim ... $25.00
Splash unit around tub completely installed with trim ... $20.00
"Easy parking"
VICTORIA ROOFING & INSULATION CO., LTD.
917 FORT EV 2-2331

FENCING FOR LESS
50' COMPLETE $15.50
12x20 CARPORT COMPLETE $77
12x20 GARAGE COMPLETE $146.50
Saanich Lumber Yards
OPEN ALL DAY SATURDAY
3041 Douglas St. EV 5-2486

WALL TILE, 2c EACH
6 Colors to Choose From
"Easy Parking"
Victoria Roofing & Insulation Co. Ltd., 917 Fort St. EV 2-2331

INTERLOCKING METAL weather strips. B. T. Leigh, 736 Newport. EV 3-9685.

SAND AND GRAVEL, ROAD gravel and clay fill. O.K. Trucking Co. 760 Topaz. EV 5-1812.

LIKE NEW TIMBERS, ALL SIZES, lengths. Sell cheap. EV 3-8885.

NEW LUMBER, REG. $40 M, NOW $28 M. 1"-2" all sizes. EV 3-8885.

62 FURNITURE

BEDROOM SUITE, SPRING AND mattress; dinette suite, table, 4 chairs, buffet. EV 4-9716.

62 FURNITURE

1 Sewing Machine	$50.00
1 Crib Mattress	$10.45
1 4/6 Bed and Spring	$20.00
1 4-pce Walnut Bedroom Suite	$99.50
1 5-Drawer Chest, White Wood	$23.95
1 3/3 Bed and Spring	$15.00
1 3/3 Radio Headboard	$20.00
1 2-pce Sectional Suite	$169.50
1 2-pce Chesterfield	$229.50
1 5-pce Sectional Suite	$79.50
1 Rock Maple Table	$50.00
1 Rock Maple Chair	$12.95
1 5-pce Maple Dining-Room Suite	$99.99
1 Hide-A-Bed	$75.00
1 Chromium Table	$10.00
1 Liquor Cabinet	$90.00

EATON'S
Warehouse Showroom
818 View Street

WEEKEND RED TAG USED FURNITURE SPECIALS
4'6" Limed Oak Bookcase bed, spring and new mattress ... $46.50
Fluted back occasional chair ... 29.50
2-piece chesterfield suites ... 17.50
3-piece chesterfield suites ... 19.50
Maple drop-leaf table 4 chairs ... 59.50
Maple Captain's chair Swedish, new ... 19.95
Free Delivery—Easy Terms
Standard Furniture Bargain Basement
DOWNSTAIRS IN THE SCOLLARD BUILDING, VIEW STREET AT DOUGLAS

ONE OF A KIND
Floor Sample Clearance
14 ONLY, MEDIUM AND TOP QUALITY CHESTERFIELD SUITES TO CLEAR AT
$100 To $150 Off
These Are Genuine Bargains
VOGUE FURNITURE
Yates at Quadra EV 5-4242

WAREHOUSE SALE OF USED FURNITURE
TRADE-INS
REDUCED AS MUCH AS 50%
Stock must be cleared to make way for new Fall Merchandise.
HOME FURNITURE
825 Fort EV 2-5138

HOLLAND BROS. & CO.
NEW AND USED FURNITURE
824 Fort Street Phone EV 3-0913
SPECIALS
Knee-hole Desk, in light wood ... $49.50
21" Windsor Console Television Set, in excellent condition ... $149.50
Small Walnut Gateleg Table, like new ... $37.50
Large Chrome Table and 4 Chairs ... $62.50
General Electric Washer with Pump ... $59.50

THE MOST
Carefree Carpet In The World
At
HUMBER'S

CONTENTS OF HOMES BOUGHT FOR CASH, OR ADVANCE MADE.
MAYNARD'S Auctioneers
Quick Cash Settlement
731-3 Johnson St.
EV 4-5921 EV 4-1621

LUNDS AUCTIONEERS
AND APPRAISERS
Advance Cash on Consignments
926 FORT EV 6-3308

HIDE-A-BED CHESTERFIELD with matching chair; pair of end tables; occasional hostess rocker. GR 9-2217.

MUST SELL — CHESTERFIELD and chair to match, $10. Excellent condition. EV 2-1201.

BEDROOM SUITE, LIVING ROOM furniture, kitchen table, 4 chairs. EV 4-3596.

PRICE AMAZEMENT IN WALLY Gray's Bargain Basement. EV 2-1631.

LARGE, CLEAN CRIB AND MATtress, $15. GR 7-2416.

HAGEL'S CHESTERFIELD UPholstery. 1917 Quadra. EV 4-3042.

CUSTOM CRAFT UPHOLSTERY J. DOBIE — GR 9-3503

GREY, ARMLESS DAVENO, GOOD condition. GR 7-1941.

62 FURNITURE

WE BUY — WE SELL
WE APPRAISE
KILSHAW'S AUCTIONEERS
1115 Fort St. EV 4-6441
Cash Advanced on Consignment

BEAUTIFUL CIRCASSIAN WALNUT bedroom suite, double bed, Slumber King spring and mattress; large sized dresser and chest of drawers, both with plate-glass mirrors. Phone EV 5-2022.

LARGE SIZE, 2-PIECE MODERN frieze chesterfield suite, green, as new, $90; Mr. and Mrs. type chest of drawers, wheat finish, $20. EV 2-6829.

CLEANING
3-piece chesterfield cleaned, demothed, in your own home, from $12. All work guaranteed. We also clean carpets. Call Ambassador Home Service. EV 2-5532.

BRITISH UPHOLSTERY SHOP 1403 Broad St. We will gladly call at your house with patterns and give free estimates. Calls with no obligation. EV 5-2222.

PANDORA FURNITURE
Always a choice selection of furniture, appliances and effects. Two showrooms at 1050 Pandora (near Cook). EV 3-6319.

WE BUY, SELL AND TRADE good used furniture. Give us a call. Island Trading, 1415 Government Street, EV 4-5354.

LARGE CRIB, WITH MATTRESS, playpen. EV 5-1240.

CHROME TABLE AND 4 CHAIRS, $20. GR 4-1361.

SET BUNK BEDS, $12. GR 4-1361.

63 MUSICAL INSTRUMENTS

1 Willis Piano	375.00
1 Heintzman Player Piano	375.00
1 Lachner Piano	249.50
1 Estey Organ	125.00
1 Cornwall Organ	65.00
1 Piano Accordion	39.95

EATON'S
Warehouse Showroom
818 View Street

Western Music Co. Ltd.
THE MUSIC HEADQUARTERS FOR THE ISLAND
MUSIC INSTRUMENTS ACCESSORIES
Free parking at rear of store at B. & A. Service Station.
820 Fort St. EV 2-1311

Musical Instruments
REPAIRS, RECORDS, RECORD PLAYERS, MUSIC
PRIVATE LESSONS ON ALL INSTRUMENTS
"ENJOY THE CONFIDENCE OF DEALING WITH SPECIALISTS"
PAN MUSIC CO.
JACK McKEOWN, Mgr.
745 Pandora EV 3-4421

EATON'S FOR USED PIANOS—Bring music into your home—rent a Heintzman, Willis, Williams or other well-known make of piano from EATON'S fine stock of used pianos. RENT or BUY on EASY TERMS. No down payment at EATON'S. EATON'S Music Centre. Phone EV 2-7141.

AT EATON'S—A LOWRY ORGAN. This near-new, Holiday model Lowry Organ will bring enjoyment to the whole family. Inquire at EATON'S. Trade-in accepted. Terms are easy. Come in to EATON'S Music Centre. Phone EV 2-7141.

RENT A HAMMOND ORGAN from EATON'S Music Centre. Bring Organ Music into your home—rent a Hammond. Rent is applied to purchase price should you decide to buy. Inquire at EATON'S Music Centre. Phone EV 2-7141.

HEINTZMAN AND NORDHEIMER pianos, new and used, for sale or rent. Showroom at 2020 Douglas, day or any evening. Transportation provided. Exclusive agents: Fletcher Bros. Ltd. (Walter Fletcher). Phone EV 3-0248.

REPOSSESSED
Magnus electric organs, half paid for. Take over payments. New guarantee. EV 6-2459. Continental Home Supply.

COMPLETE STOCK OF ORGANS including Lowrey electric, also portables, reed organs or electric chord organs from $115. Terms. Fletcher Bros. Ltd. EV 3-0248.

BEAUTIFUL HEINTZMAN & CO. piano and bench for rent, $10 per month. Rent applies if purchased. EV 3-0248.

LARGE DOMINION REED ORGAN with 2 manuals, 2 octave pedals, ½-h.p. motor, cabinet recently refinished. Moving, must sell. EV 5-5905.

RECONDITIONED PIANO FOR sale, 3 years' guarantee, $360. $25 down, easy terms. Call Peter Knauer, piano tuner, EV 4-1885.

MAGNATONE DOUBLE NECK steel guitar, like new. EV 3-4045 between 5 and 7.

WANTED TO BUY—HEINTZMAN, Nordheimer or Mason & Risch piano. Will pay cash. EV 3-0248.

WILLIS SPINET PIANO AND bench, almost new. Will sacrifice. Phone EV 3-0248.

NORDHEIMER SPINET PIANO and bench, almost new. Can be seen at 2020 Douglas Street.

UPRIGHT SCHUBERT PIANO, good condition. EV 3-5906.

TV TALK

The Prince of Wales Stakes, one of Canada's top three horse races, will be broadcast over channel 2 Saturday at 2 p.m.

It will be the first time that the race has been televised. It will also be broadcast simultaneously over CBC radio.

The race, together with the Queen's Plate and the Breeders' Stakes, which will be held Oct. 10, make up Canada's "Triple Crown of Racing."

6-22

Sunday's Highlights

•10.30 a.m. — Look Up and Live compares the creation of Man as it is represented in the Bible and as discovered by scientific study—12.

6.00 p.m.—Meet the Press interviews Prof. John Kenneth Galbraith, a Harvard University economist, and one of Senator John Kennedy's advisers—5.

7.30—Twentieth Century's Walter Cronkite tells the story of the Olympic Games from 776 B.C. to the present—7 and 11.

8.00—Ed Sullivan's guests include actor Sam Levene, vibraphonist Lionel Hampton and his band, singer Tina Robin and comedian Dewey Markham—2, 6, 7, 11 and 12.

10.30—Outlook splits in the middle tonight to offer an hour-long discussion of "What Has Happened to Socialism?" First half-hour starts at 10.30, second starts at 11.15—2 and 6.

Sunday's Sport

11.15 a.m.—Baseball: Los Angeles Dodgers vs. St. Louis Cardinals, from Busch Stadium, St. Louis—5; Pittsburgh Pirates vs. Cincinnati Reds, from Crosley Field, Cincinnati—7, 11 and 12.

12.30 p.m.—Football: Saskatchewan Roughriders vs. the Vancouver Lions—2 and 6.

Sunday's Movies

2.30 p.m.—The Big Broadcast of 1937 (1936 musical), Jack Benny—7.

3.00—Black Tide (1956 English drama), John Ireland—12.

3.30—Pardon My Past (1945 comedy), Fred MacMurray—4.

4.00—The Beginning of the End (1947 science drama), Brian Donlevy—5.

5.00—A Dangerous Profession (1949 mystery), George Raft—13.

9.00—Another Face (1935 comedy), Wallace Ford—13.

11.15—The Pied Piper (1942 drama), Monty Woolley—7; Manhattan Angel (1948 musical), Gloria Jean—12.

11.30—Four Mothers (1941 drama), Priscilla Lane—4.

11.40—Random Harvest (1942 drama), Greer Garson—2; Double Feature: Redwood Forest Trail (1950 drama), Rex Allen; Thunder Over Tangier (1957 English spy drama), Robert Hutton—6.

12.35 a.m.—Nick Carter, Master Detective (1939 mystery), Walter Pidgeon—5.

Monday's Highlights

10.00 p.m.—The concluding half of "What Makes Sammy Run?" starring Larry Blyden, John Forsyth and Barbara Rush—5.

Monday's Movies

Westerns—10.30 a.m. on channel 6; 1.00 p.m. on channel 6; 11.30 p.m. on channel 7.

10.00 a.m.—Show Time (1946 English drama), Richard Greene—4.

★ 11.30—Mrs. Miniver (1942 war drama), Greer Garson, Walter Pidgeon, Teresa Wright—12.

Noon—Wings for the Eagle (1942 war drama), Ann Sheridan—7.

3.00—Manhattan Angel (1948 musical), Gloria Jean—12.

4.30—Son-Daughter (1932 drama), Helen Hayes—5.

8.30—Charlie Chan in Panama (1940 spy mystery), Sidney Toler—13.

11.15—Fear (1953 German drama), Ingrid Bergman—12.

11.25—Double Jeopardy (1955 drama), Rod Cameron—6.

11.30—Panic in the Parlor (1958 English comedy), Peggy Mount—4; The Scar (1948 comedy-mystery), Paul Henreid—11.

11.35—Heart of a Dream (unknown age drama), Diana Lynn—2.

★ Recommended.

63 MUSICAL INSTRUMENTS

SCHOOL BAND
We have Instruments for rent to students at reasonable rates. Rent to apply to purchase. 100s of Musical Instruments to choose from.
LESSONS
Enroll now for fall terms—Private lessons on all instruments.
WE TEACH
WE REPAIR
WE RENT AND SELL
HALL & FAIRFIELD MUSIC CENTRE
Open all day Wednesday and Friday evening till 9 p.m.
728 FORT ST. PHONE EV 5-8343

ENROLL NOW!
FOR FALL TERM
COMMENCING SEPT. 1
Professional Instruction On All Instruments
BERNIE PORTER MUSIC STUDIO
EV 2-9542, EV 4-0641
721 View Street
1567 Oak Crest Drive

UPRIGHT PIANO IN GOOD CONdition. $140. Can be seen at 8420 Hamsterly Rd., Elk Lake.

LE SAGE PIANO. VERY GOOD condition. $200 or nearest offer. Ph. EV 4-2723.

OLDER UPRIGHT PIANO, SUITable for rumpus room or beginner. $150 or best offer. EV 5-3277.

HEINTZMAN PIANO. EXCELLENT condition. $300. 23 Knollwood Road, View Royal.

64 TV, RADIO, SALES AND SERVICE

(.) (.)
X X
HUBERT SAYS
EITHER ONE IS SURE TO PLEASE
17" Philips table model TV in walnut cabinet; front mounted controls and real sharp picture. This set is only 18 months old. A little beauty at
$149
$14 DOWN—$9 PER MTH. DELIVERED
17" Westinghouse table model in dark mahogany finish cabinet; front mounted controls. Good, clear, bright, black and white and picture. Yours for just
$79.50
$10 DOWN—$9 PER MTH. DELIVERED
Vincent's Appliances
714 YATES EV 5-6113

1 Viking 21" Television	$75.00
1 General Electric 17" Television	$50.00
1 Dumont 21" Television	$65.00
1 Westinghouse 17" Television	$75.00
1 Crosley 21" Television	$150.00
1 Sylvania 21" Television	$100.00
1 RCA Orthophonic Hi-Fi Combination	$150.00
1 Viking 3-Speed Combination	$75.00

EATON'S
Warehouse Showroom
818 View Street

BUTLER BROTHERS
TV Service
3396 Douglas
QUALIFIED TECHNICIANS
ALL WORK GUARANTEED
BRING YOUR TUBES TO OUR SHOP FOR
FREE
TESTING ON THE VERY LATEST EQUIPMENT
EV 3-1511

RENT OR BUY
17" AND 21" USED TVs
$69 TO $99
RENTAL APPLIES ON PURCHASE
KING TV & RADIO
1672 Douglas EV 4-9913

TV & Radio Repairs
BY QUALIFIED TECHNICIANS
ALL WORK GUARANTEED
EV 4-1111
Mc & Mc

REPAIRS
Vic. West Radio & TV
906 Esquimalt EV 2-4413

Guaranteed Service and Repairs to all makes of radio and TV
ATKINSON & PEARCE
EV 2-8521 2652 Quadra St.

ANTENNA INSTALLATION AND service. Reasonable moving rates. Trade-ins. Used antennas. EV 3-8751. Rawnsley & Jones TV, 623 Yates.

CALLS $4. PROMPT EFFICIENT service. Teletron T.V. EV 5-2632. 24 hours.

TV RENTALS, $15 PER MONTH. Delta Electric, 714 Cormorant. Ph. EV 4-7416.

LAWRENCE HILL, TV AND RADIO repairs. 1120 Hillside. EV 2-3287.

24-INCH TELEVISION FOR SALE, in perfect condition. EV 3-5693.

66 BICYCLES AND MOTORCYCLES

FOR A BACK-TO-SCHOOL THRILL treat your youngster to a new Bicycle. We have a complete selection. Take trade-ins. Easy terms.
ROBINSON'S
1307 Broad St. EV 5-3429

BICYCLES OVERHAULED, REpaired and painted. New and reconditioned bicycles, accessories, sporting goods, etc., at Victoria Sporting Goods Ltd. 1410 Douglas Phone EV 4-7374

BICYCLE SALE NOW ON! ROYAL cycle, 3 speeds, $34.50; Raleigh, 3 speeds, $39.50; 12 bicycles, $12.50. Electronic Bike Shop, 734 Johnson, corner Blanshard. EV 5-9813.

NEW AND USED BICYCLES. ALL popular makes plus complete line of repairs to bicycles, tricycles and wheeled goods. Carmichael's Bicycle Shop, 829 Fort St. EV 2-9728.

BROOKLANDS MOTORCYCLE Sales & Service Ltd. Guaranteed new and used motorcycles and scooters. 937 Fort St. EV 3-5926

MUST SELL NEAR-NEW B.S.A. 500-c.c. Gold Star, only 2,600 miles. $575, reasonable offer. EV 3-7290.

GIRL'S FULL-SIZE RALEIGH BIcycle, good condition. $22. Phone GR 7-2369.

TRANSPORTATION SPECIAL. 1954 BSA Bantam. 1291 Garkil Rd. GR 7-3562.

MOTORCYCLE SALES
2647 Douglas St. EV 4-7843

NEW AND USED BICYCLES. REpairs. Russ Hay, 1320 Government.

B.S.A. 150-CC. MOTORCYCLE. AS new, $250 or best offer. EV 4-6908.

LADY'S OR GIRL'S RALEIGH BIcycle, $15. 1340 Craigflower.

MUST SELL '47 A.J.S., 500 C.C. What offers? GR 8-3680.

GIRL'S BICYCLE, LIKE NEW, $24. EV 4-1349.

GIRL'S BICYCLE, WITH CARRIER, perfect condition. $30. GR 9-2547.

TO RENT BUY SELL
YOU'LL GET QUICK RESULTS
IN THE CLASSIFIED ADS.

67 STOVES AND FURNACES

1 Frigidaire Cottage Electric Range	$79.00
1 Moffat Electric Range	$39.95
1 Acme Wood and Coal Range	$40.00
1 McClary Oil Range	$75.00
1 Beach 30" Gas Range	$99.50
1 Enterprise Oil Range	$100.00
1 Rangette	$20.00
1 Gas Cottage Range	$59.50
1 McClary Gas/Coal/Wood Range	$50.00
1 Acme Electric Range	$79.00
1 Gurney Electric/Coal/Wood Range	$99.00
1 Hobart Oil Furnace	$75.00
1 Furnace Blower	$50.00
1 Coal Stoker	$75.00
1 Kenmore Oil Heater	$75.00
1 Coleman Oil Heater	$19.00

EATON'S
Warehouse Showroom
818 View Street

NOW IS THE TIME
. . . TO THINK OF A NEW OIL RANGE FOR FALL.
Wake up to a nice warm kitchen and lots of hot water . . . This range has a good 16" baking oven.
See the new Cyclos Ranges from $325.
Completely installed.
Trade in your other stove today.
WE SELL—WE INSTALL WE SERVICE
C. J. McDOWELL
1000 Douglas EV 3-4138

30" "KENMORE" DE LUXE
COMPLETELY AUTOMATIC ELECTRIC RANGE.
Features:
24" Oven with removable door and "Perma-View (no fog) window.
7-Heat Selection Switches. Night, surface and oven lights. Timed appliance outlet.
$189.95
NO DOWN PAYMENT
$10 PER MONTH
Simpson-Sears
720 YATES EV 2-5761

Get Ready For Winter
CONVERT YOUR PRESENT RANGE TO OIL OR INSTALL A NEW
CYCLOS
OIL RANGE AND ENJOY HEAT, HOT WATER AND SMOOTH COOKING. CLEAN, ECONOMICAL OPERATION GUARANTEED.
C. TAYLER HOME APPLIANCES
707 JOHNSON ST. EV 3-3281

YOU DON'T BUY
JUST A FURNACE FROM SOUTHALL'S
YOU INVEST
IN A HEATING SYSTEM (INSTALLED BY EXPERTS) AND RECEIVE DIVIDENDS FROM LOW COST OPERATION. 3% FINANCING AVAILABLE.
Southall's Heating Ltd.
833 Balmoral EV 5-9777

40-IN. FULLY AUTOMATIC 5-burner Moffat electric range, features 2 ovens, utility drawer, warming drawer, clock, panel light, appliance outlet and timer. This range is in good working order and is excellent in appearance. Nearest offer to $75 takes. 4540 Markham Rd. GR 9-2443 after 6 p.m.

"PACIFIC"
The famous sealed-in steel furnace and oil units that cannot smoke. Give you a lifetime satisfaction.
PACIFIC SHEET METAL WORKS LTD.
1009 Yates Street EV 2-3169

4-BURNER McCLARY ELECTRIC stove, reasonable offer. Phone after 9.30 a.m., EV 3-7814; eves., Saturday and Sunday EV 4-3224.

NEW AND USED OIL RANGES, from $25; oil heaters, from $45. Service and repairs. Eagle Sales, 1016 Fort. EV 2-3923.

PACIFIC FURNACE, WITH SAWdust burner, complete with pipes, $60; jacket heater, with sawdust burner, $12. GR 4-1377.

USED WOOD/COAL FURNACE, includes pipes, blower unit and thermostat, excellent condition. Ph. GR 9-2140.

FAIRBANKS-MORSE COAL stoker, 11" blower and 24" steel furnace, with pipes and plenum, $150. 1032 Oliphant. EV 2-2853.

1 COAL AND WOOD FURNACE with pipes and casing, $30. Phone EV 3-3250. 348 Kipling Street.

USED PIPELESS WOOD AND COAL furnace in good condition, 18-inch. EV 3-2474.

GOOD COAL AND WOOD USED furnace for sale, cheap. Complete with pipes. Phone EV 3-7312.

RANGE AND FURNACE REPAIRS. Boilers and Cyclos oil burners installed. EV 2-1842.

COAL AND WOOD FURNACE, COMplete with grates and hot air pipes, $25. GR 9-3108.

STOVE AND FURNACE PARTS. Incinerators. Victoria Foundries Ltd., 622 Pembroke St. EV 4-2124.

NICE WHITE ELECTRIC RANGE with stainless steel top, 4 quick burners and griddle plate. $20. Ph. GR 4-1361.

FURNACE COAL STOKER AND blower. Perfect condition. EV 4-6252. 934 Selkirk.

TWO OIL SPACE HEATERS, COMplete with drums and stands, $30 each. EV 5-2555.

FOR SALE, FURNACE WITH duct work, tank, Cyclos oil burner, blower and controls, $115. EV 2-2352.

WOOD AND COAL FURNACE, 20-inch, good condition. Reasonable. EV 4-6663.

WHITE ENAMEL GARBAGE burner with hot water coil, $50. Ph. GR 9-1465.

BARREL AND STAND, KITCHEN range with Cyclos oil burner. All for $55. GR 4-1361.

OIL DRUM AND STAND, $10. 321 Warren Ave. GR 9-4427.

RANGETTE, AUTOMATIC OVEN, 17"x12". $25. EV 3-3935.

WANTED—MEDIUM HEIGHT OIL tank and stand. EV 4-7705.

FAIRLY NEW WOOD AND COAL stove. $40. GR 9-4046.

NEW AND USED OIL RANGES. Eagle Sales, 1016 Fort. EV 2-3923

SOUTHALL'S HEATING LTD. 833 Balmoral EV 5-9777

OIL HEATER, DRUM, STAND and copper pipe. EV 4-8675.

MUST BE SOLD—FULLY AUTOmatic 30" range, $135. EV 3-6137.

20" BOILER PLATE FURNACE for sale, $25. EV 4-5394.

HOMART FURNACE FOR SALE. Phone GR 9-3054.

WEDGEWOOD GAS RANGE, AS new. EV 3-4066.

3 GAS RANGES, 1 BOILER FROM demolished building. GR 7-1784.

AUTOMATIC COAL STOKER FURnace complete. EV 2-0952.

WHITE GARBAGE BURNER, WITH pipes, good condition. GR 7-1398.

68 SEWING MACHINES

RENTALS AND REPAIRS
Singer, 726 Yates. EV 3-6513

71 FARM IMPLEMENTS

SPECIAL SPECIAL
850 FORD & DAVIS LOADER
As new. Warranty $2050
DAVIS LOADER. Double acting, for Massey 50-65. Reduced to $750
EARTHMASTER TRACTOR with Plow and cultivator. Reduced to $575
F. & F. TRACTOR EQUIPMENT LTD.
2940 Douglas Street EV 3-7842

KERRY DRAKE

71 FARM IMPLEMENTS

BUTLER BROTHERS
TRACTOR SHOP
Keating X Rd.
Your Authorized Dealer For
"BEATTY"
JET AND PISTON
Well Pumps
And
Barn Equipment
GR 4-1121

Ford Tractor with Sherman Backhoe and Blade	$2,985
Farmall Cub Tractor with Roto-vator	$1,295
18" Toro Reel Mower	$45
21" Motomower	$45

MAYHEW, STRUTT & WILLIAMS LTD.
2312 Douglas St. EV 4-3292

PLANET JR. TRACTOR, 5 HORSEpower plus implements. Excellent condition. GR 9-3013.

ROCK-PICKING MACHINE. PH. GR 9-6985.

73 TOOLS for SALE or RENT

FOR RENT
Space Heaters — Compressors
Rock Drills — Concrete Breaker
Pumps — Mixers
Pioneer Chain Saw Dealer
2981 Tillicum Alf Becker EV 4-6414

74 GARDEN SUPPLIES

FERTILIZERS

FOR SALE, MUSHROOM COMPOST in bags, 45c and 65c delivered. Limited quantity. GR 5-2369.

WELL-ROT COW MANURE, NO weeds. 2 yds $7 delivered. EV 5-4356.

HORSE MANURE, 25c SACK. Bring sacks. 3981 Borden.

LAWN MOWER

TORO COLT, FIVE-BLADED REEL mower, ride whilst you mow. Cost new $280, best offer accepted, terms if required. Phone GR 5-3057.

PLOWING, ROTOVATING AND CULTIVATING

E & B TRACTOR SERVICE, ROTOvating, plowing, levelling, long grass cut. Big or small machines. Free estimates. GR 9-1746.

PLOWING, ROTOVATING, LEVELling, lots cleared. EV 4-8687. GR 9-3441 after 6.

JOE'S TRACTOR SERVICE. ROTOvating, plowing, garden service, landscaping, lawn service. GR 9-5442.

ROTOVATING, LAWN CUTTING, grass cutting. Free estimate. Ph. EV 2-4714.

COOPER'S TRACTOR. WE PLOW, rotovate, level, mow. EV 2-0816.

SEEDS, BULBS AND PLANTS

TROPICAL PLANTS. VAN DE Walle Greenhouses, 4061 Holland Ave. GR 9-5792.

"FUCHSIA GARDEN, COLWOOD," choice fuchsias. Palmer. GR 8-1950

TOP SOIL, ROCKS and FILL

A-1 BLACK TOP SOIL, PEAT soil, fill rock, road gravel, manure. Soil and manure by the sack. E. Nixon. GR 9-1937.

TOPSOIL, FILL, ROCK, ROAD gravel. O.K. Trucking Co. Call EV 5-1812.

CLEAN TOP SOIL. EXCELLENT for lawn and garden. Immediate delivery. B. & H. Exc. EV 6-2814.

80 BOATS & MARINE

Woodward's
MARINE DEPT.
779 Pandora EV 2-8932
SPECIAL ON 1960 JOHNSON OUTBOARD MOTORS

3-HP JOHNSON	$151.20
5½-HP JOHNSON	$231.20
10-HP JOHNSON	$316.00
18-HP JOHNSON	$396.00
40-HP JOHNSON, MANUAL	$520.00
40-HP JOHNSON, ELEC.	$624.00
75-HP	$879.00

USED MOTORS

50 3-h.p. Viking	$99.00
56 30-h.p. Elect	$349.00

USED BOATS
14-Ft. Plywood, $149
10-Ft Clinker Built, $79
"Mastercraft" Trailers from $149.95
All Available on Easy Credit Terms
SEE OUR FINE SELECTION OF MARINA HARDWARE AND WATER SPORTS EQUIPMENT NOW IN STOCK AT
Woodward's
FAMILY BOAT CENTRE
779 Pandora EV 2-8932
"Getting It at Woodward's is Your BEST Guarantee."

Fuel and Water Tanks
MADE TO ORDER
For Your Boat
SOUTHALL'S HEATING
833 Balmoral
EV 5-9777

FOR SALE, 16' CLINKER CABIN with two berths, flying bridge, regulation lights and equipment. New 9 h.p. Briggs-Stratton electric start motor. Boat and motor in excellent condition. Safe, economical. Phone GR 9-4780.

$150 BUYS
One 12-foot clinker built boat and one 3 horse power Sportswin Evinrude motor, both good condition, at 1937 Taylor St.

BUILDERS SASH & DOOR LTD. 350 Garbally Road. Ph. EV 2-3171. Boat lumber, plywoods, plans, etc.

WALKER MARINE SALES
Spencer Boat Kits, $130
1661 Feltham Rd. GR 7-2727

16-FT. DE LUXE RUNABOUT, MAhogany planked, fiberglas bottom, 110-h.p. V8, with trailer. GR 9-3172.

WOODS ENGINES AND EQUIPment. View and Vancouver. Phone EV 4-3421.

10' PLYWOOD CAR-TOPPER, NEW, and 5-h.p. Viking. Like new. $225. EV 5-3773.

16' PLYWOOD CABIN BOAT—Owner transferred. For quick sale, $225. EV 4-1259.

26-FT. CABIN CRUISER, 2 YEARS old, sleeps 4. Cruising speed 15 knots. EV 4-3172.

WEST BAY MARINA
Specialized outboard repairs
453 Head St. EV 5-4552

WHARFAGE, 25C FT. MARINE ways. Boat repairs. Free estimates. Gorge Boathouse. EV 2-7521.

12-FT. FIBREGLAS BOAT WITH controls and trailer, $175. GR 7-2313.

Radio Report

Sunday's Highlights

8.00 a.m.—Three Hours of Religious Programs—KIRO, KOMO.
12.00 noon—Invitation—CBU.
1.30—Critically Speaking—CBU.
3.00—Matinee Highlights—CBU.
5.00—D-J for A-Day—CJVI.
5.30—Help Wanted—CJVI.
6.00—Gunsmoke—KIRO.
6.15—Sunday Summary—CJVI.
6.30—Gunsmoke—KIRO; Outdoors—CJVI.
7.30—Church service—CJVI.
8.00—Summer Stage—CBU.
9.00—Sounds of the City—CKWX.
9.30—Greatest of These—CJVI.

Sunday's Music

8.15 a.m.—Mormon Tabernacle Choir—KOMO.
9.30—Opera Highlights—CFAX.
10.00—Sunday Concert—CJVI; Seattle Symphony—KXA.
11.00—Curtain Call—KXA; Favorite Hymns—CJVI; Organ Recital—CBU.
12.00—Bonnie Scotland—CKDA.
12.30 p.m.—Waltz Time—CFAX; Show Music—CBU.
1.00—Symphony Hall—CFAX.
2.00—Music Diary—CBU; Show Music—CFAX; New York Philharmonic—KIRO.
4.00—Rolling Home—CJVI.
7.30—Hawaii Calls—CBU.
9.30—Carl Helander Organ Music—KOMO.
10.00—Journey Into Melody—CJVI.

Sunday's Sports

1.30—Baseball: Seattle vs. Salt Lake (double header)—KOMO.

Sunday's News

8.00 a.m.—CJVI, CKDA, CFAX, CKNW, CKWX, CJOR.
9.00—BBC News from London—CBU.
12.00—CKNW, CJOR.
12.20—CFAX.
12.30—CJVI.
5.15—CFAX.
6.00—CJVI, CKDA, CKNW, CKWX.
10.00—CJVI, CKDA, CBU, CKNW, KIRO, KOMO.
7.00—CBC National News—CBU.

Monday's Highlights

10.00—Six For One Quiz—CJVI; Seven serials, including Ma Perkins and Dr. Malone—KIRO.
10.45—Stories With John Drainie—CBU.
12.30 p.m.—B.C. Farm Broadcast—CBU; Gary Moore—KIRO.
1.00 p.m.—Arthur Godfrey—KIRO.
2.00—Art Linkletter—KIRO; My True Story—KOMO.
2.30—Trans-Canada Matinee—CBU.
4.00—Now I Ask You—CBU.
4.30—Tempo—CBU.
5.55—Show Business with Sinclair—CJVI.
6.30—Outdoor Living—CJVI.
7.30—Stage Nine—CJVI.
8.00—Vancouver Theatre—CBU.
8.30—Summer Fallow—CBU.
9.30—And the World Listened—CJVI; World Tomorrow—KIRO.
10.30—World's Greatest Mysteries—CJVI.

Monday's Music

9.30—Reg. Stone Organ Music—CFAX.
10.00—Seattle Symphony—KXA; Morning Concert—CFAX.
10.30—Adventures in Music—CJVI.
11.00—Curtain Call—KXA.
11.15—Off the Record—CBU.
11.30—Show Time in Hi-Fi—CFAX.
12.15 p.m.—Percy Faith—CJVI.
12.35—Holiday in Music—CFAX.
12.40—Bing Crosby, Rosemary Clooney Show—KIRO.
1.00—Afternoon Concert—CBU; Mantovani—KXA.
1.30—Pop Concert—CFAX.
2.00—Concert Hall—KXA.
2.15—Songs of France—CFAX.
2.30—Beach House—CFAX.
3.30—Summertime—CBU.
4.30—Rolling Home—CJVI.
7.00—Amos 'n Andy Music Hall—KIRO.
8.00—Great Hits Review—CKDA;
9.00—Vancouver Chamber Orchestra—CBU.
9.05—Memories in Music—CKDA; Barn Dance—CJOR.
11.00—Masters of the Keyboards—CBU.

Monday's Sports

8.00—Baseball: Seattle vs. Portland—KOMO.
10.15 p.m.—Sports Digest—CJVI.

Monday's News

8.00 a.m.—CJVI, CKDA, CFAX, CBU, CKNW, CKWX.
9.00—BBC News From London—CBU.
12.00 noon—CKDA, CKNW.
12.15 p.m.—CFAX, CBU.
12.30—CJVI, CJOR.
5.15—CFAX.
6.00—CJVI, CKDA, CKNW, CKWX.
7.00—CJVI and CBU (CBC National News).
9.00—CJOR.
10.00—CJVI, CKDA, CBU, CKNW, KIRO, KOMO.

CJVI (900) Victoria	CKDA (1220) Victoria	CFAX (810) Victoria	CBU (690) Vancouver	CKNW (980) N. Westminster	
CKWX (1130) Vancouver	CJOR (600) Vancouver	KIRO (710) Seattle	KXA (770) Seattle	KOMO (1000) Seattle	

80 BOATS & MARINE

20% OFF
VIKING
Outboard Motors
Shop EATON'S for the biggest savings of the year on Viking Outboard Motors. All are selling at 20% off regular prices.
No Down Payment with Budget-Charge Account.
See the Full Range of GLASCRAFT Boats from 10'5" to 16'
AT EATON'S
MARINE CENTRE
818 VIEW STREET
Where you can buy on Budget-Charge Terms with
NO DOWN PAYMENT

MOORING CHAIN
WE HAVE 90,000 LBS. OF MOORING CHAIN IN EXCELLENT CONDITION AND VARIOUS SIZES.
To Secure Large Moorings, for Marinas and Boat Houses.
BOAT OWNERS — HERE'S YOUR CHANCE TO GET THE FINEST MOORING FOR YOUR BOAT AT A FRACTION OF ORIGINAL PRICE
5c — 7c Per Lb.
343 TYEE RD.
EV 4-6922
Industrial Iron Co., Ltd.

SPECIAL
TEE-NEE
BOAT TRAILERS

LBS.	WAS	NOW
400	$145	$116
500	$175	$140
700	$235	$188
800	$298	$239
1,000	$350	$280
1,200	$412	$330

MULLINS MARINE SALES LTD.
845 Yates EV 2-1928

OUTBOARD MOTOR RENTAL
7½ H.P. Trolling Motor
DAILY
WEEKLY
MONTHLY
INQUIRE AT
HARBOUR MARINE
(B.C. Yacht Brokers Ltd.)
39 SONGHEES RD.
(By Johnson St. Bridge)
EV 6-3494

BIG $ SAVINGS
'57 MARK 55 Electric, 40-h.p. Mercury. Excellent condition. Complete with controls $425
'56 MK 25 Mercury outboard. Excellent condition $295
'50 MK 10 Mercury. Excellent $255
ORR MARINE
149 Kingston St. EV 2-5813

SEA SKIFFS
16', 20', 26'
New and Reconditioned Marine Engines — V-Drives
Reduction Gears — Heat Exchangers
Propellers
MAYHEW STRUTT & WILLIAMS
2312 Douglas St. EV 4-3922

ESQUIMALT MARINE
"PRINCECRAFT"
Aluminum and Fiberglas Boats. Experienced Diesel and Outboard Mechanic.
EV 5-8541 - Night GR 9-6878
326 Head St.

MERCURY MARINE
Authorized Dealer for Mercury Outboards
FIBERGLAS—PLYWOOD BOATS
Holsclaw Boat Trailers
660 Discovery EV 5-8922

Coast Power Machines
McCULLOCH SCOTT OUTBOARDS AND CHAINSAWS
SALES AND SERVICE
2520 GOVERNMENT EV 2-1421

Clinker-Built Boats
D & L BOAT WORKS
GR 4-2074, 6431 Pat Bay Highway

Boat Trailer Rental
Phone EV 4-3243 Evenings.
EV 4-6666 or EV 3-9184.
VIEW ST. GARAGE, 831 VIEW ST.

VAN ISLE MARINA
Outboard Motor Repairs
2490 Harbour Rd. GR 5-1138

14'x6" BEAM, STURDI CRAFT RUNabout. Plywood hull, fibreglassed at joins. Beautiful condition, completely outfitted including 25 hp. outboard giving speeds from trolling to 28 m.p.h. Very good for skiing. With 1960 factory trailer, excellent value at $750. EV 5-5862.

THE FISH ARE COMING! GET out there with this 16' clinker runabout, 78" beam, high freeboard, planing hull. Take up to 40 h.p. motor. As safe as a lifeboat for the family. Not cheap, but brand new. EV 5-4677.

AUXILIARY CRUISING SLOOP, 22'x7'x3'6". Carvel hull. Stainless steel rigging. New Dacron sails, 2 bunks, head, galley. All fittings as new. Complete with dinghy, $3,000. EV 2-2972.

BRITISH SMALL CRAFT SALES 18' Sea Princess, 2-berth sloop kits, only $445. Other models available to 32' ketch. Phone for free literature. EV 5-6809.

20-FT. OUTBOARD CRUISER, new, with heads and 35-h.p. Evinrude. In perfect shape, ready to go. Cabin has lots of room and an aft cockpit. $1,600. EV 3-8579.

12-FT. BOAT AND 7 H.P. OUTboard motor, plus trailer, all in good condition. $150. EV 3-5824.

19' CABIN CRUISER, MUST SELL, $325. Can be seen at 237 Sims Ave. after 6 p.m.

11-FT. FIBERGLAS MAHOGANY boat, trailer with 400x8 wheels, $275. EV 3-0227.

16' CRACKERBOX INBOARD, V-8 Mercury, only $750. EV 5-2555.

BOAT TRAILERS, SMALL AND large wheels. $80. Al's. EV 3-8233.

OUTBOARD 7½ H.P. AND 12-FT. boat for sale. EV 5-3568.

80 BOATS & MARINE

20% OFF
JOHNSON OUTBOARDS
"WE SERVICE WHAT WE SELL!"
Trades Accepted
Clearance Special
6 ONLY
New Mastercraft Trailers
500-POUND CAPACITY
REGULAR $198
SALE $149
USED OUTBOARDS

57 Johnson 35-h.p. manual	$225
56 Johnson 30-h.p. electric	$185
59 Evinrude 35-h.p. electric	$575
50 Johnson 5-h.p.	$35
53 Johnson 5½-h.p.	$115
59 Johnson 10-h.p.	$265
49 Johnson 10-h.p.	$135
59 Johnson 18-h.p. electric	$395
59 Johnson 35-h.p. electric	$595
58 Johnson 35-h.p. electric	$495
58 Johnson V-50 manual	$585

CLEARANCE
YACHTING CAPS
REGULAR $2.50
SALE $1.60
USED BOATS TO CLEAR
17' Express, equipped $1195
19' Brandlmayr, fully equipped, with 50-h.p. Johnson electric start, complete, only $1995
REDUCED TO CLEAR SKAGIT BOATS
1 only, 16' Convertible. Regular $1,695. Sale $1395
1 only, 16' Hardtop. Reguler $1,772. Sale $1475
CLEAR OUT OF NEW SEA SKIFFS
1 only, 16', regular $1195. Clear out at $895
1 only, 20', regular $2295. Clear out at $1675
SAVE 25%
PLEXIGLASS WINDSHIELDS
Selection from 48" width to 74" width.
10% DOWN—CONVENIENT TERMS
ANGUS MARINE
2220 Douglas EV 4-7431

SPOTLESS
16'6" Flying Bridge
CRUISER
"The CALYPSO" FIBERGLASSED TO SHEAR OVER MOULDED BIRCH. FULL CABIN WITH GLASSED TOP. ALL NEW IN LATE '58. V50 JOHNSON ELECTRIC WITH UNDER 40 HRS. A FIRST-CLASS FAMILY UNIT FOR A FIRST-CLASS PRICE OF ONLY
$2395
HARBOUR MARINE
(B.C. Yacht Brokers Ltd.)
39 Songhees Rd.
(By Johnson St. Bridge)
EV 6-3494

FEATURE DAY CRUISER
Immaculate teak-finished deck. Mahogany cabin and cello-finished hull. 14' length with a nice wide beam. Fully covered aft and 35 h.p. Evinrude with remote controls. Trailer to match. Motor guaranteed for 90 days unconditionally. All this for the very low price of $1,250. Terms, of course.
HARBOUR MARINE
(B.C. Yacht Brokers Ltd.)
39 Songhees Rd.
(By Johnson St. Bridge)
EV 6-3494

ANOTHER
Family Special
18-FT. BRANDLMAYR FLYING BRIDGE CRUISER. TOILET, SINK, BUILT-IN TANKS. TWIN ELTO 30 H.P. MOTORS. TRAILER. A VERY COMPLETE AND SEAWORTHY BOAT. ONLY 4 YRS OLD. A VERY SPECIAL CRAFT AT A
Very Special Price
$2395
HARBOUR MARINE
(B.C. Yacht Brokers Ltd.)
39 Songhees Rd.
(By Johnson St. Bridge)
EV 6-3494

BOAT TRAILER RENTAL
DAILY — WEEKLY
JUST $4.50
PER 8-HOUR DAY
$6
FOR 24 HOURS
INCLUDING HITCH
HARBOR MARINE
(B.C. Yacht Brokers Ltd.)
39 SONGHEES RD.
(By Johnson St. Bridge)
EV 6-3494

Boat Trailer
ROLLERS
Once again a good supply in stock. In six different sizes, all good quality rubber. Priced from
$1.20 to $1.80
SHIP CHANDLERS (McQUADES) LTD.
1252 Wharf St. EV 3-1141

WEST BEND
OUTBOARDS
Clearance Sale
1960 FACTORY BOAT TRAILERS
Lowest Prices in Victoria.
SEVEN SEAS MARINA
GR 4-1944. 6459 Pat Bay Highway

BARGAINS
Water skis and fittings. 14' mahogany runabout. Clearance prices.
S. J. PEDEN LTD.
562 Johnson EV 5-6331

HARBOUR MARINE
EV 6-3494
Big $ savings on Starcraft boats. 39 Songhees Rd. (by Johnson Street bridge).

17-FT. CRUISER, 22-H.P. SCOTT O.B. motor, one-piece fiberglas cabin, $1,200 or nearest offer. Terms accepted. Contact Anglers' Rentals.

OLD FISHERMAN BOAT RENTAL
Boat, motor, trailer, $11 a day
SPECIAL WEEKLY RATES
ANY ITEM RENTED SEPARATELY
Phone EV 5-8541 Nights EV 3-8310

PLYWOOD PUNT AND KAYAK, $10 each or offer. EV 4-1537.

80 BOATS & MARINE

BIG $ SAVINGS $
Only 5 Left
STARCRAFT "PLAI-BUOY"
15' Runabout with 40-h.p. Scott outboard. Only $1338
You save $200.
STARCRAFT "SKI-BOAT"
14' Runabout with 40-h.p. Scott outboard. Only $1248
You save $185.
STARCRAFT "AVION"
13' Runabout with 25-h.p. electric Scott outboard. Only $1085
You save $195.
STARCRAFT "PLAI-BUOY"
15' Runabout with 25-h.p. Scott electric-start outboard. Only $1358
You save $200.
STARCRAFT "SKI-BOAT"
14' Runabout with 25-h.p. Scott electric start outboard. Only $1265
You save $185.
ALL BOATS AND MOTORS ARE BRAND NEW!!!
VISIT OUR USED BOAT LOT
HARBOUR MARINE
(B.C. Yacht Brokers Ltd.)
39 Songhees Rd. (by Johnson St. Bridge)
EV 6-3494.

SALE
Moving premises. Many discontinued lines to be cleared at give-away prices: Marine Hardware, Oars, Boat Kits, House Paints, Outboard Motors, Skis, Honest John Toilets, etc., etc.
12' MAHOGANY RUNABOUT KIT. Only $150
New Inboard Diesel Engines and used Inboard Gas Engines at big reductions, to save moving expenses.
10% Down, Easy Pymts
DIX EQUIPMENT LTD.
516 Yates (Near Wharf St.)

30% OFF GLASS BOATS
9-foot and 14-foot
FIBERGLAS BOAT BUILDERS
539 Herald Street EV 4-7241

18' CABIN CRUISER, CEDAR planked, 12 months old, $1,200 or nearest offer. Terms if required. EV 5-3168.

FOR SALE—FAMILY LAUNCH, 24-foot clinker-built, 60 h.p., inboard, bunks, very safe and seaworthy. EV 2-3827, evenings.

FOR ALL YOUR FISHING NEEDS and marine supplies—see ISLAND MARINE SUPPLIERS LTD. 1214 Wharf St., EV 2-8258.

CLINKER-BUILT BOAT, 15', WITH 5 h.p. Briggs-Stratton motor. Offers will be considered. GR 4-1771.

PETERBOROUGH CANOE, EXCELlent condition. Can be seen at 82 Obed.

5-GALLON EVINRUDE PRESSURE tank for sale. GR 8-2298.

$25 DOWN—16-FOOT CABIN BOAT. Becher Bay Marina, ph. Sooke 45K.

ANTI-SWAY BOAT TRAILERS. Edwards Welding, 737 Broughton.

NEW 13' (SUNRISE) PLYWOOD runabout. Phone GR 9-6959.

500-LB. BOAT TRAILER WITH 8" wheels, $100. 2966 Orillia.

NEW GLEN-L HULL, 19', $400. 23 Knollwood Rd., View Royal.

'56 EVINRUDE LIGHTWIN, $65. Coleman stove, single, $5. GR 7-2415.

BOAT TOILET WITH PUMP, $25. GR 4-1361.

81 TIMBER

TIMBER AND FOREST LAND bought and sold for cash. F. G. Rainsford, B.C.R.F., 923 Fort St. EV 5-2446, Ev 2-9888.

82 MISCELLANEOUS FOR SALE

"PRICE IS RIGHT"
Shears, hand and power mowers sharpened, rotary blades balanced. Keys cut, all types. Keys fitted to anything. Lock combinations changed. Service calls anywhere.
PRICE'S KEY SHOP
847 Fort Street EV 4-6221

MUST SELL, CHEAP — WOOD lathe, hydroplane, shovels, metal vise, ½-in. cable, new downpipe, electric rangette, white garbage burner, logging tongs, boat stove, oil drum and pump, odd tools, '52 ½-ton pickup. 348 Burnside, 1 to 3 p.m.

B.S.A. 30.06 RIFLE, LYMAN REceiver sight, $40. 4-power weaver telescopic sight with mounts, $45. 12-gauge Browning automatic shotgun with Polychoke, $90. 12-gauge Winchester pump, $25. GR 7-2319.

TENOR BANJO, $15; 45 R.P.M. record player, plug in, $10; past issues of Geographical Magazines, old Webster dictionary, year 1900. EV 3-9322.

2 PR. MATCHING SIDE DRAPES, fully lined, contemporary design, beautiful with Danish furniture. Near new. Half price, $40. Phone EV 4-7590.

BUSHNELL RIFLE SCOPES
A complete line at Ralph Wherry Sporting Goods Store. EV 3-7714. Scope mounting and sighting our specialty.

SIDNEY DUCK FARM
9485 Pat Bay Highway. GR 5-1412
Fresh killed ducklings and eggs at farm and Rowe's Fish and Poultry, 641 Fort St., EV 3-4441.

WARDROBE WITH 2 CUPBOARDS, drawers and beautiful bevelled mirror; kitchen table; Persian rug; chest of drawers. 238 Douglas, Suite 1.

USED BED, $15; COLEMAN OIL furnace, $80; drum, stand, $5; hand mower, $5; power mower, $8, fuse boxes, $10; cement laundry tubs, $10. EV 2-9941.

WOOD AND COAL FAWCETT stove, all-enamel front, $35; large bed-chesterfield, small buffet, armchair and table, $40 for the lot. EV 3-2073.

12-CU.-FT. AUTOMATIC DE LUXE frig with 75-lb. freezer, 1959 model, sacrifice $195; 9x12 pink British India rug, $85. EV 5-9638.

$300 DIAMOND AND EMERALD ring for $180; ¾-ton come-along, $25; armchair, $7.50; 12-volt battery, $4. EV 4-1524.

DE LUXE FAIRBANKS-MORSE electric stove and refrigerator, like new; also Beatty washing machine with portable laundry tubs. EV 4-0877.

WATERPROOF TARPAULINS. Small to large. Priced from $5.60 for 5'x7'. Victoria Tent & Awning Co., 831 Balmoral Rd. EV 2-5215.

INCINERATORS FOR GARDEN OR house refuse, $4 each. Delivered anywhere 50c extra. Please phone EV 3-3590.

1 FULL-LENGTH DAVENPORT, $35. In good condition. Portable G.E. ironer, good condition, $20. Phone GR 9-3469.

WALNUT CEDAR CHEST, LIKE new; summer suits, 20½, short; bathroom scales; two hunting prints, framed. EV 3-6067.

MARK IV .303 TEN-SHOT SPORTing rifle, latest model, case, ammo, etc., $25; mantel radio, lovely tone, $10; sleeping bag, $10. GR 5-2737.

14" BEAVER BAND SAW, ½-H.P. motor, as new, $165; 8-mm. Keystone projector, as new, $50. Phone GR 9-2597.

ATTENTION! LOGGERS AND JOBbers — McCulloch chain saw, like new, 36" bar, Oregon chain, $275. Roy Kerr. EV 2-1442.

DELICIOUS STRAWBERRIES AND yellow egg plums. Tom Clark, Scott Road, Royal Oak.

INGLIS WHITE ENAMEL WASHing machine with pump. Like new $25. GR 4-1361.

9'x9'x7' CANVAS TOURIST TENT, sewn-in floor, water repellent, $20. GR 4-1361.

SMALL AND LARGE FRIDGES. 1 Astral fridge. GB Refrigeration, EV 6-2744. 465 Bay.

3-SPEED RECORD PLAYER ATtachment, $6.50; a good trilight, $3.50. EV 3-7438.

LOVELY ELECTROHOME HI-FI set with over 100 good records, $225 cash. GR 8-2046.

CYCLO MASSAGE PAD, COST $180. Used only a few times. Best offer. EV 2-7107.

KER MASON JARS, QUARTS, 70c a dozen; pints, 60c a dozen. Ph. EV 4-8205

GIRL'S COAT, SIZE 7-9; SKIRTS; skating dress; size 3 skates; middle-size bicycle. 1278 Filmer. EV 2-8749.

16-GAUGE ITHACA FEATHERweight shotgun, $80. EV 2-0704.

82 MISCELLANEOUS FOR SALE

MAIS ELECTRIC
CLEAN, USED
APPLIANCES
Used Refrigerators

Westinghouse	$39.50
Crosley Shelvador, 8½ cu. ft., auto defrost, like new	$149.50
Crosley Shelvador, 10 cu. ft.	$159.50
Mayflower	$29.95
Racine	$79.95
Frigidaire	$99.50
Frigidaire	$119.50
13-cu.-ft. Imperial	$299.00

AUTOMATIC WASHERS FROM $59.50
WRINGER WASHERS FROM $9.95
Automatic Dryers

Bendix, A-1 appearance and condition	$99.50
Easy-heat dryer, used only three times	$179.50

Used Ranges

Gurney electric range	$19.95
Rangette, 220V	$29.95
Oil range, Cyclos burner	$49.95
Gurney	$79.95
Enterprise, oil	$79.95
Hotpoint 40", automatic	$79.50
Westinghouse, electric	$69.95
Moffat	$69.95
Westinghouse combination coal and wood and elec	$89.50
Gurney oil range	$19.95
Gurney	$149.95
Fawcett 40" combination oil and electric	$99.95
Empire sawdust range	$29.95

USED TVs FROM $49.95
RADIOS FROM $9.95
NEW QUICK DRYER
110-VOLT ELECTRIC
NO SPECIAL WIRING NEEDED
$139
MAIS ELECTRIC
2 Locations 2
1821 Cook EV 5-2438
Fort and Douglas EV 5-2435

I.G.A. HAS THE LOWEST PRICES
COMPARE ALL OUR PRICES EVERY DAY

Sweet Seedless Grapes, the best. Extra special, lb.	9c
Canning Apricots, last week. Buy now. Box	1.39
Fresh Bunched Carrots, best quality, direct from our own farms. Bunch	5c
No. 1 Cabbage, solid heads, from our own farms, lb.	5c
Vegetable Marrow, serve with butter, lb.	3c

We grow the best Fruit and Vegetables in town. So buy at grower prices.
Canning Peaches arriving this week. Shop early. Guaranteed lowest market price.

Cut-Rite Wax Paper Refill	2 rolls 39c
Peek Frean Digestive Biscuits	2 pkts. 39c
Hunt's Tomato Sauce, 8-oz. tin	10c
Kernel Corn, Garden Patch	2 14-oz. tins 29c
Zee Toilet Tissue, white, roll	10c
Peanut Butter, York, large 48-oz. tin	79c
Libby's Pineapple Juice, 48-oz. tin	2 tins 49c
Fab, king size, pkg.	99c
Blade Roast, blade bone removed, Canada Choice, lb.	49c
Cross Rib Roast, Canada Choice, lean, lb.	55c
Extra Lean Stewing Beef, Canada Choice, table-rite, lb.	59c

No Competitor can beat these Prices. WE WILL NOT BE UNDER SOLD. I.G.A. Foodliner, 3475 Quadra; Hiway Foodliner, Colwood Cor.

USED SPECIALS

Jubilee Demonstrator Model Lawn Mower (rotary). Reg. $65.95. Special	$59.95
R.C.A. Estate Range, 30". Fully automatic	$199.95
Westinghouse 40" Range	$89.95
Maytag Washer	$59.95
Duo-Therm Space Heater	$45.00
Siegler Space Heater	$169.00
National Garbage Disposer	$99.95
Easy Spiralator "Spin-Dry" Washer	$99.95
Thor Automagic Washer	$59.95
21" G.-E. Console TV	$99.95
Gilson Fridge, 9 cu. ft.	$59.95
36" Kenmore Range	$69.95
17" R.C.A. TV	$99.95
Rangette (reconditioned)	$39.95

Marshall-Wells of Canada
724 Fort St. Phone EV 4-1021

OLD GLASS, CHINA, OIL LAMPS, copper lanterns, all cheap. Silver-mounted coconut goblet, $10; heat lamp, $6; Frigidaire range, $35; Easy Spindry washer, $20; new electric saw, $30; surgical instruments, etc.; 18' ladder, $8; cabinet iron board, $6.50; chairs, $1; cupboard, $3; Russian silver flatware, $50; etc., etc. EV 5-0695.

9'x12' RUG, GREEN VISCOSE WITH underfelt, new condition, $35; 2-door china cabinet, $12; electric deep fryer, $10; combination gas and wood stove, $35; dining room suite, $25, and miscellaneous items, 1218 McKenzie Street. EV 5-2874.

TABLE SAW, HAND TOOLS, bench vise, hand mower, barrow, crib, doll buggy, .300 Savage rifle, 410 and 12-gauge shotguns, chest of drawers, easy chair rocker, other misc. items. EV 5-3143 Sat. or Sun.

GOV'T EMPLOYEES ONLY
21 cu. ft. name brand freezers. Reg. $399. Your price $309. Easy terms. Continental Home Supply Ltd. 2661 Douglas St.

AUTOMATIC WASHER AND DRYer parts, wringer rolls, gears, bearings, pump kits and repairs. Victoria Appliance Service, 613 Johnson. EV 5-2805.

200 ROUNDS OF 30.06 AMMUNItion; 12-gauge Parker double barrel shotgun; 30.30 Marlin rifle with scope, etc.; 30.30 Savage single shot rifle. Phone EV 4-2692.

SMALL WOOD SHAPER, ½-h.p., cupboard stand and accessories, $60; large Dremel sander, in case, $20; Driver wood lathe, $60; Mall 6" electric saw, in case, $40. GR 4-1416.

THERE'S A TOUCH OF AUTUMN in the air! Check your needs now for plastic storm window sheeting. Industrial Plastics, 580 Johnson. EV 4-5814.

2 REVERSIBLE JACKETS, 1 NAVY blue blazer (lined). All excellent condition. $3 each. Sizes 10-12. GR 7-2113.

.303 RIFLE, $20; 12-GAUGE S.B. shotgun, shells, $20; .22 auto rifle, scope, as new, $42. GR 7-2415.

SMALL PIANO, $100. CHILD'S CAR seat, $5. Jolly Jumper, $5. Phone GR 9-2297.

1 LIMED OAK STEP END TABLE and 1 small baby crib, both like new. EV 6-1867.

PIANO; VIOLIN; USED 5-PLY plywood and miscellaneous articles. 733 Discovery.

NEW AUTOMATIC ELEC RANGE, $180. EV 5-2142.

TWO SINGLE MATTRESSES IN EXcellent condition. Phone EV 2-9654.

TENT, 9X12, USED ONE SEASON, $40. EV 6-3091.

VANCOUVER RESIDENTS — TV trap to clear Channel 5. EV 3-0314.

FULL-LENGTH WEDDING GOWN, size 10. EV 5-8338.

OFFICE SAFE FOR SALE. PHONE EV 5-8901.

BLUE LAKE BEANS FOR FREEZing, 2 lbs. for 25c. EV 4-1349.

BABY'S PLAYPEN, GOOD SHAPE, $6. GR 9-3432.

LARGE YELLOW PLUMS, 5c PER pound. EV 2-1865.

STEEL WARDROBE, 20"x26"; organ, Espey. EV 2-9041.

PLAY PEN, CAR BED, BASSINette, buggy, all for $35. GR 9-3674.

S K Y M A S T E R S

82 MISCELLANEOUS FOR SALE

Miscellaneous

1 Pink Bathtub ... 75.95
1 Upright Vacuum Cleaner ... 10.00
1 Garden Swing ... 34.95
1 Reel Power Mower ... 20.00
1 Baby Buggy ... 34.95
1 Woman's Bike ... 10.00

Refrigerators

1 Racine Refrigerator ... 59.00
1 Kelvinator Refrigerator ... 90.00
1 Norge Refrigerator ... 85.00
1 McClary Refrigerator ... 79.00
1 Servel Electric Refrigerator 80.00
1 Coolerator Refrigerator ... 49.95
1 Frigidaire Refrigerator ... 29.00

Washers and Dryers

1 Norge Automatic Washer ... 208.95
1 Viking Automatic Washer ... 199.95
1 Westinghouse Auto Washer ... 150.00
1 Westinghouse Dryer ... 149.00
1 Beatty Washer ... 29.95
1 General Electric Washer ... 49.95
1 Easy Washer ... 89.00
1 Acme Washer ... 39.00
1 Thor Automagic Washer ... 50.00
1 Thor Sink Unit ... 89.95
1 Bendix Dryer ... 85.00
1 General Electric Ironer ... 25.00

EATON'S
Warehouse Showroom
818 View Street

SUMMER CLEARANCE
GARDEN HOSE
50-ft. lengths 7/16" plastic garden hose, fully guaranteed for 6 yrs. Enjoy a handy extra length or replace your present hose at this special price of
$2.22
per length
STELCK'S
HILLSIDE HARDWARE
HILLSIDE AT QUADRA

DORMAN'S
"Buy of the Week"
Young men's pure wool Tweed pants, regular $14.95
JUST $6.95
Waist size 28 to 31 only
COR. DOUGLAS and JOHNSON

'59 METEOR; HAMMOND ORGAN, home model; deep freeze; Norge frig; beaded screen, 8x8; tape recorder, washing machine, sewing machine, shopsmith, 10" bandsaw, folding cot, wash bowl, toilet, typewriter, 14-ft. fiberglas boat. GR 7-6870.

WESTINGHOUSE WASHER, WITH pump, excellent condition, $30; double cement tubs, with pedestals and brass swing tap, $15; circulating hot water heater element, with thermostat and ¾-inch piping, 110-volt, 1,000 watts and fibre glass jacket, $15. EV 5-3652.

EARTH MASTER TRACTOR AND plow with sickle bar mower, also bulldosing blade, in good condition, $75 for quick sale. Phone GR 5-3057.

WHITE ENAMEL WOOD AND COAL stove, Beatty washer, bed-chesterfield, 1 Simmons bed less mattress, ceiling clothes dryer and heater. EV 2-7057.

MOFFAT RANGE, FULLY AUTOmatic, 24-in. as new, $150; McClary frig., perfect condition, $90; also crosscut and buck saw. EV 3-0250.

TEARDROP CAMPING TRAILER, ideal for hunters, full size bed, cupboards, etc., $275; also 4x5 camera. EV 2-0833.

SETTLING ESTATE — EXPENSIVE spectacle-type hearing aid, new value over $300. Reasonable. Phone EV 2-9846.

ENGLISH KELVINATOR REFRIGerator, table model, $30. New. Suitable for someone returning to England. EV 5-7159.

FOR SALE—MUTATION NUTRIA. Eagles Heights Nutria Ranch, Renfrew Rd., Shawnigan. Phone EV 2-2660.

OPEN DISPLAY CASES—CANDY and fruit, 8'x3'6" (2); cigaret and tobacco open dispensers, 6'x18" deep (2), good condition. Phone EV 2-0235.

15 CU. FT. HOME FREEZERS FOR rent! For particulars apply Marshall-Wells of Canada, 724 Fort St. Phone EV 4-1021.

FOOT PRINCE SHOE STORE LTD.
Teen-Age Flatties ... $1.99
613 Yates St. EV 4-0323

ELECTROLUX, EXCELLENT CONdition, $39; older electrolux, $15; tape recorder, cost $329, bargain $150. GR 7-1650.

ADDING MACHINES, CALCULAtors, sale, rent; terms, trades. J. R. Pipes Business Systems. EV 3-6021.

POTATOES, BEANS, PLUMS, cues, apples, carrots and shrubs. Mattick's Farm, Cordova Bay. Ph. GR 9-1636.

B.C. MEAT MARKET
Where Freezer Owners Buy
632 Yates EV 4-8622

EXPANDING OUR HOME, MUST sell small boiler, 6 radiators and 110-gallon tank, $150. Ph. GR 9-1336.

SPRAY EQUIPMENT AND LADder rentals; Glidden paints, Decorative Arts, 1920 Oak Bay. EV 4-6532.

BEEF BY SIDE OR QUARTER. Hogs, half or whole. Good for locker. Sell reasonably. EV 3-9005.

NEW CROP HONEY, 32-LB. BUCKet only $8. Daytime at Babe's Honey Stand, 1698 Lansdowne.

6-POWER MICROSCOPE, A-1 CONdition. For particulars telephone EV 2-8208.

USED HOUSEHOLD EFFECTS, Bargain House, 2506 Douglas, near Bay St. Low price tags. Parking.

"BEATTY" WASHERS AND DRYers. Authorized parts and service. Butler Bros., 707 View, EV 3-6911.

FOR THE BEST CHICKEN AND lamb in town, Stuart's Meat Market, 1402 Douglas. EV 3-9213.

SKIN DIVERS' SUPPLIES
Frank White's Scuba Shop
1819 Douglas

MOVING — ALL HOUSEHOLD goods, Chesterfield suite, chrome suite, etc. EV 5-3109.

.22 WINCHESTER AUTOMATIC rifle. Apply 1006 North Park. EV 3-9307.

SMALL CRIB, $1; STROLLER, $1; car bed, $5; car seat, $2.50; shoofly rocker, $2.50. GR 9-5439.

FOR SALE — PLAY YARD OR fence, 64 ft. square, 3 ft. high. Complete with posts, $20. EV 3-3441

LARGE CRIB, PLAYPEN, CARseat, oak buffet, 30" Gurney electric range. EV 5-2769.

CANE SUNROOM SET, UPHOLstered, 5 pieces; chesterfield chair; 9x12 green carpet. GR 5-3062.

BANTAM CORN, APPLES, PLUMS. Prices reasonable. 4080 Gordon Head Road. GR 7-1846.

FRIG, PUSH-BUTTON DEFROST, $155, as new. EV 4-5861.

BEANS FOR FREEZING, 10c PER lb. GR 9-3253.

FISHING RODS, REELS, ETC. PEETZ. EV 3-3652. 574 Johnson.

$40 TV, $35 REFRIGERATOR. PH. EV 5-2142.

LARGE PRUNE PLUMS, PICK your own, 10c a pound. GR 9-1672.

17" ADMIRAL TELEVISION, $50. EV 5-2555.

MOVING TO U.S.A. GOOD HOUSEhold furniture. EV 5-4003.

1 BLUE GENDRON BABY CARriage, $22.50. EV 5-8095.

FOR SALE, EASY IRONER, $38. EV 3-8051.

WRINGER ROLLS SAME DAY IF necessary. Taylor & Co. 816 Fort.

MATCH BOX TOYS—AIRFIX KITS The Trick Shop — 1229 Govt. St.

B.S.A. 30.06, EXCEPTIONAL, $91 auto, good condition, $40. GR 8-2519.

1 PLASTER MIXER, WITH NEW bowl. EV 2-5233.

DELTA LATHE, HEAVY DUTY, extras. EV 4-8278.

KINGS APPLES AND BARTLET pears. EV 3-9088.

PLUMS. 1741 RUBY ROAD.

LAUNDRY TUBS. $12. GR 4-1361.

82 MISCELLANEOUS FOR SALE

Woodward's
USED APPLIANCE AND MARINE SHOWROOMS

Furniture

2-pce. Brown Chesterfield Suite, foam rubber ... $89.00
Light Brown Lounge and matching Chair ... 69.00
9-pce. Walnut Dining Room Suite ... 145.00
7-pce. Oak Dining Room Suite 85.00
2—"Vilas" Maple Single Beds, each ... 35.00
Walnut Drop-Leaf Table ... 49.00
1—3'3" Box Spring and Mattress, new ... 59.00
1—2-pce. Chesterfield, red 119.00
1—2-pce. Chesterfield, beige 189.00
1—Convertible Love Seat ... 89.00

Used Electric Ranges

Moffat 40", 4 burner ... $69.00
Moffat 40", 4 burner, twin oven $39.00
Moffat 24", 4 burner ... $59.00
Moffat 40", 4 burner, Debutante model, automatic ... $89.00
Hotpoint 40", 4 burner ... $49.00
Hotpoint 40", 4 burner ... $49.00
Moffat 40", 4 burner ... $39.00
Gurney 40", 4 burner ... $58.00
Gurney 40", 4 burner ... $60.00

Used Gas Ranges

Moffat, 4 burner, visual oven $149.00
Enterprise, apartment size, automatic, visual oven ... $165.00
Moffat 40", 4 burner, automatic, visual oven ... $143.00
Moffat, apartment size, 4 burner ... $149.00

Refrigerators

Quickfrez 6 cu. ft., Crosstop Freezer, one-year warranty on unit ... 135.00
Gibson Crosstop Freezer ... 109.00
Norge 8 cu. ft. ... 89.00
Lincoln 8 cu. ft. ... 89.00
Frigidaire 6 cu. ft. ... 64.00

Automatic Dryers

Westinghouse ... 99.00
Frigidaire ... 169.00
Speed Queen ... 139.00
Bendix Gas Dryer ... 129.00

"Getting It At
Woodward's
IS YOUR
BEST Guarantee"
779 Pandora EV 2-8932
CLOSED ALL DAY WEDNESDAY

VICTORIA'S KITCHEN SPECIALISTS
Whether It Be a New Kitchen Sink or a New Counter Top or a Complete New Kitchen—Be Sure to See
W. R. MENZIES
WE SPECIALIZE IN REMODELLING KITCHENS
Suppliers of the Incomparable Moulded Arborite Cove Tops
REMEMBER
If You Have a Kitchen Problem Just Call
EV3-1112
W. R. MENZIES & CO. LTD.
911 FORT
EV 3-1112

COME IN FOR YOUR BARBETT RAZOR BLADE SAMPLE
We have the new Remington Electronic Shaver. Needs nothing but whiskers. No wires, no water, no sockets, no soap. Reg. $37.50. NOW $34.95
TRY THE NEW OMEGA!
SEE THE 1960 PHILISHAVE!
We have a selection of reconditioned Shavers, $5 to $10
SHAVER SHOP
743 FORT EV 3-0051

SPECIAL!!!
Flat Enamel Wall Paint
$1.90 qt. $6.50 gal.
Semi Gloss Enamel
$2.10 qt. $7.15 gal.
Safety Scrapers, each ... 49c
Limited Quantities
SHERWIN-WILLIAMS STORE
1314 Douglas EV 4-3013

GIRL'S CLOTHING, 12-14, CLEAN, good. Quality cook books, garden books, iron, electric deep fry, copper chafing dish, Presto cooker, king-size (or twins) electric blanket, dual controls; miscellaneous, 821 Newport.

REMEMBER — THIS YEAR BUY your SCHOOL BINDERS at Johnson Leather Goods Ltd., 650 Yates St. These BINDERS are really all-leather and guaranteed for 6 years. EV 5-0041.

PRESTO CANNER, No. 5, BOY'S worsted pants, sports coat, three shirts, 12-14 years; double-burner hot plate, matching side drapes, bedspread, walnut coffee table, Winnipeg couch, trilight lamp. EV 5-8409.

CORN! CORN! CORN!
Come out today and get corn fresh from field. Very good potatoes, 20 lbs. 99c. Open till dark.
BERRYLAND, ELK LAKE

STORAGE SHEDS, CONSTRUCtion office, 2x6, 4x4x8', Cuprinoled, 6" transite. New Gordon Head school site, Gordon Head Road, off Ruby. See superintendent.

DOUBLE OR SINGLE BED springs, $2 each. Oak Bay Beach Hotel.

LEONARD REFRIGERATOR, 9 cu. ft., beautiful condition, $69.50. GR 4-2375.

GENUINE PRAIRIE HUDSON seal coat, full length, size 16. $150 or best offer. GR 9-1038.

HOT-WATER BOILER, RADIAtors and pipes, reasonable. EV 2-2336 8 a.m.-10 a.m.

5 GAL. HEAVY DUTY DURO Gloss self-polishing wax, cost $25, sell $15. EV 4-1432.

TWIN-SPEAKER CRESCENT TAPE recorder; also collapsible Kenmore ironer; wardrobe. EV 5-4162.

LARGE BLUE PLUMS, 15c 4-IN. stepped gutter, 15c per ft. Phone EV 3-7089. 2138 Florence St.

LADY'S YELLOW FORMAL, SIZE 10-12. Girl's C.C.M. medium-sized bike. EV 2-3974.

2 GIRLS' BICYCLES, $15 EACH; standard typewriter, $40, excellent order. 1414 Harrison.

21" TV, $70; TV ANTENNA, $15; washing machine, $25. GR 9-1347.

CEMENT MIXER WITH MOTOR. EV 5-6182.

DELICIOUS CANNING PLUMS, 10c lb. Orders taken. EV 4-7046.

REMINGTON NOISELESS TYPEwriter, 14" carriage, $60. GR 7-2188.

BLUE GENDRON BABY CARriage. GR 9-1483.

20" ATCO POWER MOWER, AS new. 1988 Ferndale Rd.

GAIN-A-DAY IRONER, $55. PHONE EV 3-7391.

MILKY WAY DAIRY.
GR 9-5060.

$15 WASHER, NEW DRYER, $70. EV 5-2142.

REFRIGERATOR, KELVINATOR, $175. As new. EV 2-3956.

AS NEW, 9-CU.-FT. REFRIGERAtor, Hi Lo Trailer Sales. GR 8-2514.

EXACTA 35-MM. REFLEX f1.9, 58-mm. filters; $195. EV 3-7391.

REBUILT VACUUM CLEANERS ABC Electric. 829 Fort. EV 4-3118

APPLES, PEARS, PLUMS. EV 3-0396. Bring own containers.

PING PONG TABLE. $12. GR 4-1361.

82 MISCELLANEOUS FOR SALE

ACT NOW!
Terrific Values!
Sensational Savings!
ANY SUIT
IN THE STORE
$43.33
FROM OUR REGULAR STOCK. VALUES TO $79.50
LES PALMER LTD.
714 View EV 2-2825

25% REDUCTION
"BRAND" NAME SCALES
'Correct In Every Weigh'
McGILL & ORME
SURGICAL SUPPLIES
1012 BROAD
EV 4-8433

Used Appliance SPECIALS AT KENT'S
110-VOLT RANGETTES, FROM ... $15.95
REFRIGERATORS, FROM ... $79.95
TVs, FROM ... $49.95
MANTEL RADIOS, FROM ... $9.95
ELECTRIC RANGES, FROM ... $30.00
742 FORT EV 3-7104

HARKNETT APPLIANCES
ADMIRAL
GENERAL ELECTRIC
McCLARY — EASY
2333 Government St.
EV 4-4169

High School STUDENTS
YOU WILL NEED THESE FOR THE COOL DAYS AHEAD
Long-sleeved V-neck pullover sweaters in wool and "Orlon" mixtures. A choice selection of plain shades. Machine washable. Only
$4.98
LES PALMER
714 VIEW EV 2-2825

SPECIAL
FLAT WALL PAINT
In Colors Only
QUARTS ... $1.90
GALS. ... $6.50
SHERWIN-WILLIAMS SEMI-GLOSS ENAMEL
Colors Only.
QUARTS ... $2.10
GALS. ... $7.15
Mc & Mc

Eager Beaver Shoes
For children, brown and black with leather uppers.
Soles Guaranteed
3 Months
STYLERITE SHOES
EV 5-3613 (Douglas at Johnson)

HEY, KIDS
SEE THE
"STRATO" MAGIC
BUBBLE KIT
$1.19
BRUCE'S PHARMACY
3220 Douglas EV 2-0400

JOHNSON'S FOOT SOAP
Soothes tired, tender, smarting feet. Softens corns and calluses. Relieves itching, burning, perspiring feet.
Orme Prescriptions
757 YATES
EV 4-9328

Indian Mango Chutney
CAIRO COFFEE SHOP
1708 Douglas (Opp. Hudson's Bay)

GARDEN LANTERNS
W. G. SMITH
EV 2-0141 Night, EV 5-6008

SNAP
FOR QUICK SALE
National cash register, wall fixtures and shelving, floor racks, etc. Counters, mirrors, hangers, mannequins, office desk and chair, good sturdy chrome and leather chairs, etc. EV 4-5642 until Saturday evening or write Victoria Press, Box 1311.

AUTHORIZED SALES AND SERVICE for TORO Power Mowers. Sharpening. Complete engine parts and repairs for Briggs-Stratton, Power Products, Lauson, Clinton and Lawn Boy. Keys made. VICTORIA SERVICE CENTRE & LAWNMOWER HOSPITAL LTD. Cor. Broad and Cormorant EV 3-5552.

C.I.L. SPECIAL EXTERIOR WHITE paint, $5.39 gallon. Limited quantity. Now we are equipped with a C.I.L. color-blended to give you a complete color selection. Butler Bros. 707 View. EV 2-6911.

FREEZER PACKS, CANADA choice beef, 25-lb. front pack $10.25; 25-lb. side pack $13.75; 25-lb. hind pack $17.25. Save on all freezer supplies. Avonlea Meat Market, 1425 Douglas St. EV 4-9515. Free Delivery.

CHESTERFIELD AND CHAIR, like new, studio couch, Moffat electric range, push-button frig, washer with pump, firescreen. All good condition. 87 Cambridge. EV 4-7503.

SLEEPING BAGS
From $7.95 Up
"Easy Parking"
GAR TAYLOR SPORTS SHOP
917 Fort EV 6-4111

EXTRA SPECIAL BUY
Ladies' topcoats and suits, Scottish, English and Irish Tweeds, $29.95.
JOHN McMASTER
1012 Fort — EV 4-4712

CASH REGISTERS, SCALES, slicers, adding machines, etc., new and reconditioned. Owen Sons & Richardson Ltd., 939 Johnson. Ph. EV 3-9353.

MODERN SHOE CO.
"Shoes for Men"
EV 3-1821
Corner of Douglas and Johnson St.

21" TABLE MODEL TV, IN GOOD working order, $65; Fairbanks-Morse tank-type vacuum, very good condition, $35. EV 5-7449.

OIL STOVE AND STAND, HOUSEhold furniture. Phone EV 3-7758 Monday after 1 p.m.

NEW SKILSAW, 7-INCH ANTIkickback model, H.D. 1½-h.p. motor, $45. EV 3-7736 between 5 and 7.

PRECISION ELECTRONIC TEST equipment, excellent condition. GR 5-1603.

ENGLISH SHOTGUN, 12-GAUGE, $60. Wooden high chair, $5. Phone GR 7-2415.

GRAVENSTEIN APPLES, 7c PER lb. 860 Carrie St., Vic West.

.30-30 MARLIN RIFLE, WEAVER 2½-power scope, as new. GR 7-2802.

DE LUXE LLOYD BABY BUGGY. Good condition, $30. 1051 Lodge St.

GOLDEN PLUMS, 10 LBS FOR $1, delivered. EV 4-2361.

CUCUMBERS. GR 9-3308.

82 MISCELLANEOUS FOR SALE

LADIES!
CONSULT OUR TRAINED FEMALE ATTENDANTS REGARDING:
Foundation Garments
Surgical Supports
(Private Fitting Rooms)
OWL DRUG
Fort and Douglas
EV 5-6761

PRESCRIPTIONS FOR OLD-AGE PENSIONERS A SPECIALTY
SAVE TIME! PAY
Light and Phone Bills
TWO LOCATIONS
McCall Davey Drug Co.
1469 Douglas, EV 2-3831, EV 2-3615
Shelbourne Drug Store
Hillside and Shelbourne EV 4-8106

V.I. Floor Centre Ltd.
CARPETS, LINO, ETC. EV 4-7314

FOR SALE—CAN SEALING MAchine. GR 9-4447.

83 MISCELLANEOUS WANTED

CONTENTS OF HOMES BOUGHT FOR CASH, OR ADVANCE MADE.
MAYNARD'S
Auctioneers
Quick Cash Settlement
731-3 Johnson St.
EV 4-5921 EV 4-1621

Lunds Auctioneers
CASH ADVANCES
PROMPT SETTLEMENT
926 Fort EV 6-3308

Books on B.C. by Bancroft, Begg, Fawcett, Higgins, others wanted.
ADEDLPHI BOOK SHOP
822½ Fort EV 5-1746

WE BUY AND SELL CAMERAS, musical instruments, radios, furniture, major appliances, etc. Give us a call. Island Trading, 1415 Government. EV 4-5354.

WANTED TO BUY
CONTENTS OF HOMES
(Or parts thereof.)
EV 4-1621 — EV 4-1763

CASH PRICES PAID FOR GENTLEmen's good used clothing. The Bazaar, 1317 Broad St. EV 2-2814.

GOOD BOOKS ALWAYS BOUGHT
HAUNTED BOOKSHOP
845 Fort Street Phone EV 2-1427

FURNITURE AND APPLIANCES PURCHASED FOR CASH
KILSHAW'S — EV 4-6441

CHINA OR DISPLAY CABINET. Would prefer mahogany or gilt. Victoria Press, Box 1313.

MOTOR PARTS WANTED FOR Star motor. EV 2-3827, evenings.

WANTED — USED FURNITURE. Holland Bros. & Co., EV 3-0913.

SHALLOW WELL ELECTRIC pump. Phone EV 2-2533.

WANTED, NAVY BURBERRY, size 8. EV 3-8285.

SOCCER BOOTS TO FIT 5 AND 6-year-olds. EV 4-7827 mornings.

INVALID'S WHEELCHAIR — EV 2-0916.

WANTED, EXTENSION LADDER, aluminum preferred. EV 2-9441.

WANTED, WESTERHAM BOY'S clothing, size 7. EV 3-0314.

WANTED — JOLLY JUMPER. PH. EV 2-8582.

WANTED — SINGLE BED AND mattress, good condition. EV 4-1956.

SCHOOL CLOTHES, CLEAN, GOOD. Ex-Toggery, 1974 Oak Bay.

WANTED, LATE MODEL 30" ELECtric range. GR 8-3226.

SET GOLF WOODS AND IRONS. Longer than standard. GR 9-2301.

CIDER PRESS WANTED. EV 4-6031.

84 SWAPS

MODERN 3-BEDRM AND DEN home. Auto oil heat. Nice part Fairfield, value $14,000; swap for country property. Race car, gas powered, suit child 6-9, motor needs work, value $50 for .410 shotgun. Car-top boat, also good quality double air mattress for garden furniture or large sheets plywood. EV 2-4633.

MODERNISTIC ONE-ROOM COTtage, finished in knotty pine and cedar, suitable for couple while building or guest house. Built-in bed and storage closet. Rangette and oil heater. Easily moved. Will swap for boat or sell. Value $750. GR 9-5038.

SEABREEZE TAPE RECORDER. Sell for $175 or swap for boat trailer or outboard motor equal value. EV 2-1252.

17-FOOT CEDAR PLANKED RUNabout, fibreglass bottom, value $300 to build, for what have you or sell. 1251 Colville Rd. EV 6-1967.

18-FT. CABIN BOAT ON TRAILER, Wisconsin motor, value $300. Trade for pickup of equal value or sell. 844 Goldstream, Langford.

1937 PONTIAC SEDAN IN GOOD condition for box trailer, power tools, etc. GR 8-4288.

WILL SWAP OLDER UPRIGHT piano, worth $150 for good make camera. EV 5-3277.

1956 AUSTIN 6, 28,000 MILES. Will swap for equity, what have you. GR 8-4268.

1945 DODGE 3-TON FLATDECK, $600 value, for 35 hp. or over outboard motor. EV 3-8885.

15-FT. CABIN CRUISER, OUTboard motor, value $275. Will trade for car or what have you? GR 8-4527.

SMALL METAL TURNING LATHE for an all-channel antenna. Phone EV 2-9950.

BUILDING LOT, VALUE $1,500 (Marigold district), or swap for car. EV 5-3808.

1950 NASH 4-DOOR SEDAN, $250 or swap for piano, accordion or what have you? EV 3-5685.

4-PIECE SECTIONAL CHESTERfield for car in running condition. EV 2-0349.

NEW 120-BASS ACCORDION FOR small Morris Minor car. GR 9-4795.

LOT IN COLWOOD, $1,200 VALUE, for car or pick-up. GR 7-1784.

90 PETS

BOARDING
DOGS AND CATS
MICHAEL WILLIAMS BOARDING AND TRAINING KENNELS
BATH. CLIPPING — GR 8-1067

BABY BUDGIES
Complete pet supplies now in. Full line of new stock. Sid Starkey's Domestic Sales, 28 Burnside Rd. W. EV 3-3512.

V.I. DOG FANCIERS ASSOCIAtion championship shows and obedience trials, Sept. 9 and 10 at the Curling Rink. Entries close Aug. 29. Information phone GR 9-5395.

GRAY DON KENNELS, REG. C.K.C. Reg. German shepherd pups. Mrs. Falardeau. GR 8-3896.

TWO REGISTERED FEMALE GERman Shepherds, 6 months old, for sale. Phone GR 9-2494. Reasonable.

CREAM MINIATURE POODLE pups, also professional poodle trimming. GR 8-2488.

SINGING CANARIES, BIRD SUPplies. N.W. Pet Supplies, 351 Cook. 1 to 5 except Monday. EV 5-0733.

GREY PART PERSIAN AND ginger cats, also kittens, to good homes. C.P.L., EV 4-9692. 10-5.

BABY BUDGIES, TALKING strain, $2.50 and $3.50. GR 8-1704.

90 PETS

REGISTERED BLACK AND TAN German shepherd pups. Terms. Ph. EV 3-6057.

REGISTERED BRITNY SPANIEL pups, 3 months old. 5368 Spartan Rd. GR 9-3411.

PUREBRED WEIMARANER PUPS, reasonably priced. R. Horton, Herd Road, Duncan, B.C. Phone 129-L-3.

BOARDING KENNELS, DOGS AND cats. Heatherlee Farm, Sidney. Ph. GR 5-1479.

EXCELLENT 3½-MO.-OLD POINter. Good hunter. Ph. GR 7-6025.

REGISTERED COLLIES, $90. Includes shots. EV 3-1331.

LAYFIELD KENNELS, REGIStered cockers. GR 9-4806, GR 9-4460.

SMALL SMOOTH-HAIRED TOY fox terrier puppies. EV 2-2683.

SPECIAL, 1960 MALE CANARIES, $5.95. Vista Variety. EV 2-6731.

MYNAH BIRDS, HAMSTERS, mice, monkeys. Mattick's Farm.

GERMAN SHEPHERD MALE PUP, black and silver. GR 8-1639.

BABY BUDGIES, $2.75 EACH. 2612 Doncaster. Phone EV 4-2422.

MELITA CAIRN TERRIER PUPpies. 4028 Raymond. GR 9-2686.

SMART REGISTERED SPRINGER pups, ready to train. GR 9-3873.

MALE PART GOLDEN COCKER, $10. EV 3-9631.

THE GREATER VICTORIA DOG Obedience Training Club, EV 3-7908

8-MONTH-OLD MALE LAB.-WEImaraner (had shots). EV 4-9678.

SILVER MINIATURE POODLES. Female, $150. EV 3-3676.

GERMAN SHEPHERD PUPS, WITH papers, $35. EV 2-9436.

BORDER COLLIE FEMALE PUPS, $5 each. GR 4-1518.

91 CHICKS, POULTRY, HATCHING EGGS

MILK FED HAMPSHIRE FRYERS, average 2½ pounds, 30c a pound. Fowl 23c a pound. All liveweight at farm. T. Raynbird, 6079 Old West Saanich Rd. GR 4-1085.

HAMP. PULLETS, READY TO LAY $2.50, old hens $1.50; young White King pigeons $1. Peking ducks $1.25. GR 8-2563.

WANTED — LIVE FOWL AND roasters, top prices, weighed at your place. GR 8-1182.

GUINEA FOWL, ALSO SILKY bantams. 4834 Beaver Rd., RR 1, Royal Oak.

TOP-RATE PAY FOR LIVE POULtry. Victoria Poultry. EV 3-0952.

92 LIVESTOCK AND SUPPLIES

3 FIRST CALF HEIFERS, ONE Holstein, one Guernsey, one Guernsey, Jersey. One 6-year-old Jersey cow. All due calf Sept. 15. Phone EV 4-0380.

HORSES FOR SALE
Trail Riders' 11th annual Gymkhana at Albert Head, Sun., Aug. 21, at 1 p.m.

PALAMINO GELDING, 16 HANDS, riding horse and jumper, $175, or offer. Inquire 536A Simcoe St. Sunday after 1 p.m.

FALL WHEAT, DAWSON'S GOLDen Chaff, suitable for seed. Box 760, Duncan.

FOR SALE—4-YEAR-OLD CHESTnut gelding; Walla Walla roping saddle; 8 tons of hay. EV 2-1102.

U-TREE FARM, RIDING AND boarding stables. Miles of quiet trails. 2269 Millstream. GR 8-2858.

SADDLE HORSES FOR RENT. Corner Craigflower and Admirals.

CULL POTATOES, TELEPHONE GR 4-1583.

TWO 16-MONTH PONIES; MAture, 47", quiet. 3981 Borden.

2 BUTCHER LAMBS, REASONable price. GR 8-2384.

MINK FARMER NEEDS HORSES and cows. Ph. anytime. GR 8-3085.

YOUNG RAM FOR SALE. PHONE GR 8-1810.

MILKING GOAT AND KID, $25. 3763 Duke Road, Metchosin.

HAY $20 TON WHILE IT LASTS. 1846 Kings. EV 4-5564. H. Vye.

PASTURE FOR HORSES OR cattle, $7.50 per month. GR 7-3638.

99 NEW CAR DIRECTORY

RAMBLER, HILLMAN, SUNBEAM, Humber, Rover, Metropolitan. Jameson Motors Ltd., 740 Broughton Street. EV 4-8353.

100 CARS FOR SALE

ENGLISH CAR CENTRE LTD.
1960 Zephyrs and Consu.s
Brand New
1960 Thames Buses
59 METEOR 6 Sedan ... $2095
56 METEOR Rideau, automatic ... $1495
55 FORD Custom Sedan ... $1295
60 MERCURY ½-Ton. Save money at ... $2395
56 MERCURY Ranch Wagon, loaded ... $1795
2 60 METEOR Sedans, 4,000 miles ... $2795
54 DODGE Regent ... $545
56 PREFECT ... $895
53 FORD Customline, radio and heater ... $595
57 ZEPHYR ... $1645
68 Others To Choose From.
Financing to suit everyone.
1101 YATES EV 5-2431

1950 HILLMAN SEDAN, LICENSED, runs good, $79; '52 Hillman van, very good, $125; '56 International, 3,888 miles, $400. Victoria Auto Wreckers, 24-hr. wrecking service.

1952 BUICK ROADMASTER FOURdoor sedan, automatic transmission, power steering, custom radio, good condition. Terms available. $795. GR 7-2679.

1952 OLDS. HOLIDAY HARDTOP coupe. Immaculately kept by one owner. Low mileage. Reasonable. EV 5-9638 after 2 p.m.

'57 HARDTOP ROYAL LANCER. 20,000 miles. Can be seen at Gorge Vale Service, corner of Craigflower, Tillicum.

CLEAN 2-TONE '55 DODGE, 10,000 miles on new motor, nearest to $1,200. EV 6-3047.

'57 CHEV, 2-DOOR, GOOD CONdition, V-8, standard transmission, heater, tubeless tires. EV 5-4205.

1940 FORD COUPE WITH '49 Monarch motor, custom radio, $125. GR 9-3106.

1955 PLYMOUTH 4-DOOR SEDAN, A-1 shape; Leaving town, must sell. $975. EV 5-3226. 501 Gorge Rd. E.

53 BUICK ROADMASTER CONvertible, automatic, fully powered; offers invited. EV 2-8415.

1953 AUSTIN SPORTS CONVERTible, $495. EV 2-5616.

1949 AUSTIN A-40 SEDAN, $195. Phone EV 4-8534.

1951 PREFECT, 2 SPARE WHEELS. Runs well. $155. GR 7-6590.

100 CARS FOR SALE

ENSIGN MOTORS
FOR
RENAULT
AS LOW AS
$95
DOWN
$47
PER MONTH

USED CARS
59 BORGWARD Isabella. Black with whitewalls. Custom radio ... $2395
58 BORGWARD Isabella. Green with whitewalls ... $1995
58 TR 3. A-1 condition. Radio, heater $1895
56 AUSTIN A-90. Overdrive and radio ... $1295
54 AUSTIN A-40 Somerset ... $595
50 VANGUARD Sedan. Runs well ... $195
49 AUSTIN A-40 Sedan ... $155

NO DOWN PAYMENT
(ON APPROVED CREDIT)
57 CHEVROLET Sedan, De Luxe model, tutone, blue and white, custom radio ... $1595
56 PLYMOUTH Tudor, tutone, brown and white ... $1195
55 BUICK Hardtop, custom radio, tutone green ... $1395
55 METEOR SEDAN, custom radio ... $1095
53 PLYMOUTH Sedan, radio, heater ... $595
53 FORD Tudor, Heater, tutone ... $495
51 BUICK Sedan, Custom radio ... $395
51 FORD Sedan, Custom radio ... $295
49 DODGE Sedan, Radio heater ... $295
49 FORD Sedan, Heater ... $195
49 CHEVROLET Tudor, radio, heater ... $195
48 DODGE Sedan, custom radio ... $195
48 STUDEBAKER Sedan, 6-cyl overdrive ... $175
47 OLDSMOBILE Coupe, Radio, 6-cyl A-T ... $175

ENSIGN MOTORS
Renault
Borgward-Peugeot
SALES - SERVICE - PARTS
2017 QUADRA ST.
OPPOSITE CURLING RINK
OPEN EVES. UNTIL 9
EV 5-5612—EV 5-9761

25 YEARS
SELLING EXPERIENCE
And we still enjoy doing business in a friendly way with no high pressure — no gimmicks — just commonsense deals on TOP QUALITY USED CARS.
DROP IN AND LOOK THEM OVER
59 MORRIS, like new ... $1,375
60 ENVOY Sedan, 4,000 miles ... $1,775
56 HILLMAN Sedan, radio ... $1,675
55 HILLMAN Sedan ... $875
57 AUSTIN A-95 Sedan, 6-cyl. ... $1,645
50 AUSTIN A-40 Sedan, very clean ... $395
54 PLYMOUTH Savoy Sedan, Hydrive, radio, top condition ... $995
52 CHEV. Sedan, a good buy ... $525
52 PONTIAC Sedan, the best in town.
We have many more to choose from.
A & A CARMART
2644 Quadra St. EV 6-2712
Clare Abbott EV 3-1014 Alex Anderson EV 4-9462

CLEARANCE SALE
56 FORD Sedan ... $1295
54 AUSTIN Sedan ... $645
52 VANGUARD Sedan ... $245
48 OLDS Sedan ... $165
MASTERS MOTORS
815 View EV 3-3541

USED CARS — TRUCKS
'54 1-ton power wagon, 4-wheel drive, winch and swivel frame.
'47 Jeep—4-wheel drive.
'52 Cletrac, winch and blade.
'57 T.D. 14, winch and blade.
'49 Ford Coach, like new ... $450
MOONEY & SONS
937 Fort Street EV 3-4177

FOR SALE
1953 Meteor Sedan, top shape. Phone GR 5-2620.

1956 CONSUL SEDAN, IMMACUlate condition throughout. Low mileage. $945. EV 4-3679.

1953 DODGE WITH OVERDRIVE. NOTHING DOWN. $30.00 per month. EV 5-4741.

'51 CADILLAC CONVERTIBLE. New motor, $1,150. EV 5-7561.

1953 CONSUL, GOOD CONDITION. $650 or near offer. GR 7-2955.

1950 AUSTIN A-40 SEDAN. GOOD condition, $195. Phone EV 4-2683.

'55 MONARCH, GOOD CONDITION, best cash offer. EV 3-7990.

'59 CHEV. BEL AIR, $1,895, RADIO W.W. EV 5-0736. 517 Langford.

MAGNIFICENT 1948 MG CLASSIC TC model. EV 6-4168.

LATE '50 AUSTIN, VERY GOOD condition, $225. EV 3-0291.

1952 HILLMAN MINX, GOOD CONdition. Particulars, phone EV 3-7323.

NOTHING DOWN, 1951 PONTIAC. $20.50 per month. EV 5-4741.

1953 AUSTIN SOMERSET, VERY good. Terms. GR 7-3675.

WOULD LIKE TO SELL SMALL car. EV 4-0881.

1948 AUSTIN TWO-DOOR, EXCELlent condition, $250. Ph. EV 5-6083.

1955 BUICK, $450. TERMS. EV 2-5233.

PRIVATE '54 FORD AUTOMATIC, lovely condition. EV 4-9201.

100 CARS FOR SALE

CONSUMER ACCEPTANCE
OLSON'S
H-A-S I-T
Olson gives you so much more for your money and the prize buy in Victoria is a late-model Olson used car.
58 CHEVROLET Impala 2-Door Hardtop, Automatic, radio, power steering. Value priced ... $2799
55 CADILLAC 62 Sedan. Automatic. Power steering and brakes. Value priced ... $2399
58 PLYMOUTH 2-Door Hardtop, Automatic, de luxe extras. Value priced ... $2199
58 CHEVROLET 4-Door Sedan, 6 cylinder, standard shift. Value priced ... $2049
57 METEOR Sedan, Custom radio. Very clean. Value priced ... $1599
57 DODGE Sedan, Custom extras, A-1. Value priced ... $1499

THERE'S NO
S-T-O-P-P-I-N-G
The buying public has found what it likes in quality, security and genuine savings
O-L-S-O-N'S
Outmeasures all others in value and buyers' protection such as free life insurance, one-year guarantee in writing plus low family payment plan.
55 DODGE Sedan. Value priced ... $999
55 FORD Tudor. Value priced ... $1099
55 T.R. 2 Sports Car. Value priced ... $1199
54 CHEVROLET Sedan. Value priced ... $897
54 PLYMOUTH Station Wagon. Value priced ... $1099
53 STUDEBAKER Sedan. Value priced ... $697
51 DODGE Tudor. Value priced ... $397
50 PONTIAC Tudor. Value priced ... $497
Olson guarantees you complete satisfaction or all your money refunded.

TRUCK BUYERS ATTENTION
56 METEOR 4-Door Wagon. Automatic. Value priced ... $1799
55 PLYMOUTH Station Wagon. New motor. Value priced ... $1399
56 INTERNATIONAL ½-Ton. Value priced ... $999
49 DODGE ½-Ton. Value priced ... $197
59 FORD ½-Ton. Only 5,000 miles. Value priced ... $2049
57 BEDFORD Van. Value priced ... $400

OLSON MOTORS
Ford - Falcon - Monarch
Ford Trucks
Exclusive
British-Built Ford
Dealer
Daylight Bright
9.30 p.m. Each Night
1036 Yates EV 4-1147

ROYAL AUTO SALES
Quadra and Johnson
"Cars That Have Never Been Owned"
60 MERCURY 4-Door Sedan with tinted windshield, power steering, power brakes, back-up lights, whitewalls, custom radio and famous Merc. automatic drive. Metallic gunmetal grey with tri-tone grey, red and white upholstery ... $4495
60 METEOR Montcalm, power steering, radio, conditionaire, only 1,500 miles. New price $4,200. Save $600. Only ... $3595
60 METEOR Rideau 500 2-Door Sedan, 2-tone red and white, power steering, power brakes, radio, conditionaire, arm rests, back-up lights, ashtrays, etc. Save $700. Only ... $3695
60 RENAULT Dauphine, turquoise with grey and black upholstery, Michelin X tires, window washers, turn signals, heater, etc. Only 1,800 miles ... $1595
EV 4-2511. Open Evenings

1 OWNER, 2-DOOR FORD, LOW mileage, like new, low, low down payment, $2,000 or nearest offer. EV 5-4550, EV 5-8704.

1952 MERCURY 4-DOOR, R AND H, $550. Take small car trade, part or full value. 1251 Colville Rd. Phone EV 6-1967.

1956 YELLOW RANCH WAGON, Thunderbird engine, new condition throughout, low price, private, can finance. Phone Duncan, 1178-R.

1953 FORD, IN A-1 CONDITION. Terms, $700 or best offer. Phone EV 5-8820 anytime.

1956 PONTIAC HARDTOP, AUTOmatic, excellent condition. Phone after 6 p.m. GR 5-2703.

CLEAN, LATE, '53 CHEV. SEDAN, turn signals. See at Fairfield Service Stn., 503 Cook St.

PRIVATE SALE—1953 BUICK CONvertible or trade for small car. Ph. GR 7-3996.

100 CARS FOR SALE

Speedway Motors
IMPORTS
50 AUSTIN Sedan ... $245
49 AUSTIN Sedan ... $295
52 AUSTIN Sedan ... $395
53 VAUXHALL ... $495
52 HILLMAN ... $395
53 CONSUL Sedan ... $695
54 HILLMAN Sedan ... $695
56 MORRIS Minor ... $895
59 AUSTIN Sedan ... $1495
57 TR 3 Roadster ... $1695
DOMESTICS
52 PLYMOUTH Sedan ... $295
50 FORD 2-Door ... $295
55 PLYMOUTH Sedan ... $995
52 PONTIAC ... $395
53 PONTIAC Sedan ... $595
57 CHEV. Sedan ... $1495
60 CHEV Corvair ... $2495
TRUCKS
51 PONTIAC Sedan Delivery ... $295
54 FORD Panel ... $395
50 INTERNATIONAL ¾-Ton Pickup ... $395
58 THAMES Panel ... $1495

FREE
LIFETIME LUB. CONTRACT
....
50,000-MILE GUARANTEE
....
WITH EVERY NEW VOLKSWAGEN PURCHASED FROM AUG. 15 TO SEPT. 15
$180 DOWN
New and Used Volkswagen Sales
971 YATES ST.

TELMAC
SMALL CARS
NO MONEY DOWN
FIRST PAYMENT MID-OCTOBER UP TO 36 MONTHS TO PAY.
Budget-minded purchasers will find terms tailored by Telmac that entirely eliminate the down payment obstacle. Low, convenient, monthly payments are all that is necessary for a fine Telmac small car, regardless of your immediate financial circumstances.
49 AUSTIN Sedan ... $95
50 OXFORD Sedan ... $145
50 HILLMAN Sedan ... $195
50 VANGUARD Sedan ... $295
52 AUSTIN Sedan ... $345
52 AUSTIN Somerset ... $395
53 TRIUMPH 2-Door ... $445
53 AUSTIN Sedan ... $545
54 HILLMAN Sedan ... $585
54 VANGUARD Sedan ... $645
53 VAUXHALL Sedan ... $795
50 MG T.C. ... $995
55 OXFORD Sedan ... $995
55 VANGUARD Sedan ... $1,045
58 HILLMAN Sedan ... $1,245
58 RENAULT Sedan ... $1,395
58 HUMBER Sedan ... $1,595
52 Humber—53 V'guard—51 Triumph
52 Jaguar—55 Vanguard—52 Minor
53 Minor—56 Borgward—56 Oxford
52 XK120 — 52 Hillman — 56 Velox
55 Morris — 58 Renault — 49 Austin
54 Consul—54 Hillman—51 Commer
50 A-70 — 53 Vauxhall — 58 Victor
56 Cresta—54 V'guard—A-70 Austin
54 Anglia — 51 Oxford — 56 Humber
53 Jaguar—53 Hillman—55 Oxford
49 Prefect—58 Vauxhall—50 Morris
48 Austin—49 Vanguard—52 Morris
51 Morris—56 V'guard—54 Jaguar
50 Oxford—51 Hillman—53 Austin
50 Austin—50 Vauxhall—52 Austin
53 A-70—52 Vanguard—56 Morris
50 MG-TC—57 Hillman—53 Zephyr
56 Austin—55 Vauxhall—55 Metro
54 Metro—51 Vang'rd—52 Triumph
52 Oxford—54 Vauxhall—58 Ensign
55 Minor—57 Borgward—55 Austin
53 Triumph—56 Vauxhall— 56 TR-3
52 A-70—50 Vanguard—57 Austin
54 Austin—50 Hillman—52 Oxford
TELMAC
SMALL CAR
MOTORMARKET
944 Fort EV 5-5441
Fri. Eves.—10 p.m.
Sat. till 9 p.m.

MERT BEATTY MOTORS
LOOK!
12 CARS
UNDER $700
NO DOWN PAYMENT ON APPROVED CREDIT
ALSO A GOOD SELECTION OF HIGHER-PRICED MODELS
Open nights. EV 5-3043
QUADRA AT PEMBROKE

SECRETARIES, NURSES, teachers, office workers, do you know that you can buy a brand-new car for only $13.95 down, and $9.98 per week. This is the all-new N.S.U. Prinz. Up to 70 miles per gallon, air-cooled motor, hence no winter freeze-ups. Self-lubricating with only two greasing points. Come in and see and drive this wonder car at Mooney & Sons Car Sales. Full price only $1,398.

'58 ZEPHYR 4-DOOR STATION wagon, radio and extras, like new, excellent camping unit, $2,145. Trade accepted and financing arranged. Gordie at EV 4-6960 or Thomas Atkinson Garage.

URGENT NEED OF SOMEONE to take over $38 per month payments on 1950 Oldsmobile. Car in excellent shape. Inquire at Suite No. 9, 1320 Rockland or phone EV 5-7948.

'54 PONTIAC HARDTOP, SMART yellow and green, lots of extras. Immaculate top condition. EV 5-3143 Sat. or Sun. Terms arranged if necessary.

'59 BELVEDERE 4-DOOR, R AND H, WW, power steering, Eze glass. Will accept trade in 1237 Walnut Street.

SACRIFICE
LEAVING COUNTRY, 1958 FORD STATION WAGON, 1 OWNER. EV 5-7407.

'60 VAUXHALL SUPER VICTOR, like new, accept trade and terms. EV 3-6534.

SELLING SECOND CAR, REASONable. GR 9-3366.

1953 AUSTIN, EXCELLENT, ARrange terms. EV 5-6555.

'57 METEOR, NO DOWN PAYment. Phone EV 5-4117.

1953 FORD SEDAN, RADIO, HEATer, $495 or offers. EV 2-5494.

1947 FORD PICKUP, $200. 1948 Dodge Sedan, $250. GR 8-1141.

1941 CHEV, $65. 1941 PONTIAC $65. Good shape. EV 4-2565.

100 CARS FOR SALE

NATIONAL MOTORS
VICTORIA'S LOWEST PRICES
COMPARE
Transportation Specials
49 NASH 4-Door ... $195
51 VANGUARD, H ... $195
50 AUSTIN Sedan ... $125
47 BUICK Sedan ... $195
50 OLDSMOBILE 4-Door ... $150
50 CHEV Sedan, H ... $195
53 PLYMOUTH Sedan, H ... $295
10% DOWN ON APPROVED CREDIT
58 PLYMOUTH Savoy 4-Door, Radio, heater, automatic. Reg. $2,195. Only ... $1795
57 DODGE Regent 4-Door, automatic, air cond. Reg. $1,895. Only $1495
56 DODGE 4-Door V-8, automatic, tutone, air conditioner. Reg. $1,495. Only ... $1295
57 FORD 2-Door, 6-cyl, radio and heater. Reg. $1,695. Now $1495
58 FORD 2-Door Sedan, heater, automatic, power steering, tutone. Only ... $1995
57 BUICK Roadmaster 2-Door Hardtop, all power equipped, radio, heater, automatic, one owner. Reg. $2,795. Now 2495
54 CHEV 2-Door Sedan, new paint. Very clean. Reg. $995. Now ... $795
56 STUDE Lowboy. Radio, heater, overdrive, A-1. Reg. $1,695. Now ... $1495
TOP PRICES FOR TRADES
53 AUSTIN Somerset, R. H. $495
54 HILLMAN Sedan, heater, $795
54 HILLMAN, radio, heater, $650
55 HILLMAN Hardtop, H ... $995
56 STANDARD Wagon, H, A-T, clutch ... $995
58 MGA Convertible ... $1,895
59 FIAT 750 c.c. 2-Door ... $1,495
59 BERKLEY Convt ... $1,095
TRUCKS, TOO
55 G.M.C. 4-Ton, box and hoist. Only ... $1,395
59 FORD ½-Ton Pickup, 6-cyl, as new ... $1,895
Mercedes - Benz
Rootes - Gazelle
Fiat - DKW
Triumph Herald TRIII
819 YATES
EV 4-8174

PLIMLEY AT 1010 YATES
57 VANGUARD 4-Door Sedan, in nice condition, one owner ... $995
56 PLYMOUTH V-8, std. transmission; heater, signals; two-tone ... $1295
49 MORRIS OXFORD 4-Door Sedan, sound transportation ... $175
53 BUICK Special 2-Door, automatic; radio; two-tone. Only ... $895
60 RAMBLER American 2-Door Sedan, 2-tone; 6-cyl., L head; new guarantee ... $2595
58 AUSTIN A-55, overdrive; heater, turn signals; low mileage ... $1495
59 RENAULT DAUPHINE, Back-up lights, white walls, heater, signals, etc. ... $1395
59 AUSTIN A-40. Two-tone. One owner ... $1395
56 NASH METRO Convertible. Radio, heater signals ... $1095
54 STUDEBAKER CHAMPION, 6-cyl 4-door Sedan, two-tone, radio. Top economy ... $995
52 STUDEBAKER CHAMPION, 6-cyl, fair condition ... $395
"Where Courtesy and Service Is Our Business"
1010 YATES, EV 2-9121

FREE
Oil and gas for a 2-week vacation in your new NSU PRINZ
ONLY $1500
LUCKY'S
ESSO SERVICE
1253 Esquimalt Rd. EV 2-7815

IDEAL AUTO SALES
55 METEOR V-8 Sedan, radio, heater, automatic ... $1,095
55 METEOR V-8 Sedan, heater ... $995
51 STUDEBAKER V-8 Sedan heater, automatic ... $395
52 HILLMAN Minx Sedan, reconditioned motor ... $395
49 PLYMOUTH Sedan ... $95
1116 Yates EV 6-4621

NOTHING DOWN
LOW PAYMENTS
49 Meteor, R and H ... $140
53 Vanguard ... $325
53 Austin Conv. ... $335
47 Ford Dump ... $350
GORGE VALE B.A. SERVICE
944 Craigflower Rd. EV 5-4741

1959 PONTIAC STATION WAGON, "Strata-Chief," 6-cyl., 4-door, 12,000 miles. Custom radio. Excellent condition. Two-tone. No trades. EV 5-1533, Mon. to Fri., 9 to 5.

1956 DODGE CUSTOM ROYAL—Excellent condition. Apply Mrs. C. White, Rainbow Inn, Crofton Corner, phone CH 6-3524.

4-DOOR STATION WAGON, '56 Pontiac, 6-cylinder, radio, etc., excellent condition. No trades. $1695. EV 4-7208.

1951 CHEVROLET SEDANETTE, excellent condition, $395. Phone EV 5-0821.

LUCKY'S ESSO SERVICE
N.S.U. PRINZ DEALER
1253 ESQUIMALT. EV 2-7815

1928 CHOPPED AND CHANNELLED Model A, new tires, '53 Mercury motor. What offers? EV 5-0071.

'47 CHEV. COUPE. MINT SHAPE. Radio and heater, $295 or best offer. GR 5-2440.

'54 JAGUAR XK 120 CONVERTIBLE, excellent condition, radio and heater, $1,650. EV 4-6840.

1955 PREFECT, EXCELLENT CONdition. $700. No trades. Can be financed. EV 5-8698.

1954 VAUXHALL 6 SEDAN, RADIO, good condition, $695. GR 7-3764.

'51 VANGUARD, EXCELLENT condition, $175. GR 7-6550.

CRABB'S AUTO SALES
CLOSED SUNDAYS

100 CARS FOR SALE

VICTORIA DODGE FALL SALE

57 DODGE REGENT SEDAN. 6 CYL. LOW MILEAGE $1745

56 DODGE CUSTOM ROYAL SEDAN. POWER STEERING AND BRAKES $1745

56 FORD RANCH WAGON 2-DOOR V-8. RADIO, HEATER $1745

56 DODGE 2-DOOR SUBURBAN. V-8 HEATER $1695

55 DODGE SEDAN. RADIO. HEATER. 6 CYL. $1195

55 NASH RAMBLER 2-DOOR $1095

55 VANGUARD SEDAN. HEATER $745

54 METEOR SEDAN. HEATER $845

52 FORD 2-DOOR. HEATER $695

52 PONTIAC SEDAN $595

53 BUICK CONV., POWER WINDOWS AND SEAT $895

56 METEOR RIDEAU TOWN SEDAN V-8 $1495

55 MERCURY 2-DR. HARDTOP. FULL POWER EQUIPPED $1795

54 MERCURY SEDAN. RADIO. HEATER. AUTOMATIC $995

55 CHRYSLER NEW YORKER 2-DOOR HARDTOP. FULL POWER EQUIPMENT $1995

55 DE SOTO 2-DR. HARDTOP. FULL POWER EQUIPMENT $1995

56 DE SOTO SEDAN. POWER STEERING. POWER BRAKES $2095

57 DODGE CUSTOM ROYAL. RADIO. HEATER. AUTOMATIC. POWER STEERING AND BRAKES $2345

LOW PRICE VALUES

51 NASH SEDAN $395
49 PONTIAC SEDAN. Automatic $395
49 MONARCH 2-DOOR $249
49 DODGE SEDAN. Automatic $395
51 DODGE 2-DOOR. Radio $595
47 CHRYSLER SEDAN $295
41 OLDSMOBILE SEDAN $95

Victoria's Chrysler Products Centre

Victoria Dodge-De Soto Ltd.
Yates at Cook
Phone EV 4-7196

DOMINION MOTORS LTD.

Studebaker Lark
Blanshard and Cormorant
Phone EV 5-5012 or EV 5-6132.

SPECIALS

1956 PLYMOUTH SEDAN. HEATER. AUTOMATIC, WAS $1,295. NOW $995

1960 FIAT "600" MULTIPLE STATION WAGON IN TOP CONDITION. ONLY 4,000 MILES. NEW PRICE $1,895. NOW $1545

59 STUDE S-W $2,695
51 VANGUARD $345
TRUCKS
56 DODGE ½-TON P.U. $995

OPEN TILL 9 P.M.

SELL/BUY YOUR CAR

MAYNARDS CAR AUCTIONS
Former Premises Merlin Motors
Testing and viewing, Fri., 2-9 p.m., Sat., 9 to sale time. Buying or selling, see us at 731 Johnson. EV 4-5921, EV 4-1621 Nights, EV 5-5859, EV 4-1763.

MIDTOWN SPECIAL

56 STANDARD Station Wagon $895
55 CONSUL Sedan $895
Open Until 9 p.m.
Trade Up or Down
MIDTOWN AUTO SALES LTD.
837 Yates EV 6-1023

ATLAS USED CARS

56 ZEPHYR "6" 4-Door Sedan. Body, motor and engine in good shape. Will accept trade $895
51 ANGLIA. Drive away $95
824 Cook St. EV 3-8514

FERNWOOD ESSO SERVICE

'51 Pontiac $550
'53 M.G., T.D. $795
'54 Ford $850
'55 Chev $1,345
'57 Nash Rambler $1,495
'54 Olds Hardtop $1,495
Chev. Corvette $3,495
2320 Fernwood Rd. EV 3-0615

For Quick Returns LUND'S CAR AUCTIONS 926 FORT ST. Phone for particulars EV 6-3308

1957 PLYMOUTH V-8 STATION wagon, power steering, power brakes, automatic transmission, best quality new tires, radio, $2,500. Phone Major Jannison, EV 4-7612 or EV 4-6258.

KARLAND 3 1951 Austins 1 Hillman Take your pick, $255 and $195 630 Gorge Rd. East. EV 5-8523

100 CARS FOR SALE

MORRISON SETS THE PRICE! YOU SAVE $ $ $ $ $

'60 CORVAIR Automatic, custom radio, new car condition. Save $300 Now!

'59 CHEVROLET Bel Air Sedan. Automatic, custom radio, de luxe appointments. Morrison Price $2395

'55 CADILLAC Sedan, usual Cadillac luxury appointments. Morrison Price $2195

'57 RAMBLER Custom 4-Door STATION WAGON, de luxe model. Morrison Price $2195

NO ONE ... ANYWHERE SELLS FOR LESS THAN MORRISON!

'59 SIMCA Sedan. 1 owner, only 7,000 original miles. Morrison Price $1195

'58 AUSTIN A-95 6-cylinder power, with real economy. Morrison Price $1595

10% DOWN ON APPROVED CREDIT

'55 METEOR 2-Door, 2-tone, real family buy. Morrison Price $895

'53 CHEVROLET 4-Door Sedan. Dandy value. Morrison Price $595

'53 FORD RANCH WAGON Wholesale buying. Morrison Price $495

TOP RETAIL FOR YOUR TRADE

'49 PLYMOUTH Good transportation. Morrison Price $195

'40 PLYMOUTH Runs good. Morrison Price $95

TRUCK SPECIAL
'54 FARGO ½-Ton Pickup. Morrison Price $595

OPEN NIGHTS TOO AT MORRISON CHEVROLET-OLDSMOBILE LTD. 940 YATES, EV 3-1108

IT'S HERE!

THE REVOLUTIONARY MORRIS MINI-MINOR $1365
10% DOWN — $43 PER MONTH (on approved credit)
IMMEDIATE DELIVERY

TRADES

58 VOLKSWAGEN De Luxe, immaculate condition, jet black, low mileage $1475
58 MORRIS Coach! A very clean low mileage car. sage green $1095
55 PLYMOUTH Belvedere Sedan, V-8, automatic drive, radio, de luxe interior $1095
51 AUSTIN Sedan, with excellent motor, good tires, sound body, sun roof $295

OPEN EVENINGS

HORWOOD BROTHERS
MORRIS — M.G. — WOLSELEY
810 JOHNSON ST. EV 3-6113

1957 STUDEBAKER SILVER Hawk. Bought new in 1958. Low mileage, one owner, first-class condition. Would take small car as part payment. $1,600. GR 7-1285.

57 CHEV 210 STATION WAGON, good condition, nylon tubeless, auto transmission, low mileage, offers, terms. EV 3-4249.

'53 CHEV HARDTOP Standard transmission. Red and white. New WW tires. Good condition throughout. R and H. Trade and terms. $975. Stu at EV 5-7449.

KARLAND 57 Vauxhall Victor Super. Like new. Low mileage. Low price, only $1,295. 630 Gorge Rd. East. EV 5-8523

KARLAND 56 Austin Healey 4-cylinder. New paint, radio, heater. $1,695. 630 Gorge Rd. East. EV 5-8523.

NICE 51 OLDSMOBILE SEDAN. Radio and heater. NOTHING DOWN. $24.50 per month. EV 5-4741

MERCEDES-BENZ 300SL FOR sale. Metallic silver. 12,000 miles. $8,000, firm. Victoria Press, Box 1294.

1953 AUSIN, GOOD CONDITION. Can finance. EV 3-4249.

1946 DODGE SEDAN. GOOD CONDITION. Cheap. 215 Mary Street.

1957 CADILLAC SEDAN DE VILLE, by appointment. GR 9-3366.

1952 ANGLIA, ONE OWNER, GOOD condition. $250. GR 9-2441.

1952 FORD TUDOR, VERY GOOD shape. $600 or best offer. GR 7-2955.

100 CARS FOR SALE

REGAL MOTORS Ltd.

LOT NO. 1
847 Yates EV 2-7411
"SALE"

58 ZEPHYR Zodiac $1995
57 HILLMAN Convertible $1395
59 SINGER Gazelle $1895
56 FORD Victoria 4-DR. A.T. $1795
56 FORD Ranch Wagon $1795
56 JAGUAR MK VII. Automatic $2695
54 METEOR $795
49 METEOR $295
PLUS MANY OTHERS

LOT NO. 2
1030 Yates EV 5-3512
"SALE"

59 METEOR Fordor. Automatic $2495
59 ZEPHYR Convertible $2295
57 PONTIAC Convertible. A.T. $2495
59 VAUXHALL $1795
56 FORD Victoria 2-DR. H.T. $1795
55 FORD $1195
54 CHEV Bel Air. 2-Dr. H.T. $1195
53 AUSTIN $595
50 MONARCH $395
51 METEOR 2-Dr. H.T. $395
PLUS MANY OTHERS

LOT NO. 3
843 Douglas EV 5-8636
'Norm Ware Auto Sales'
"SALE"

56 METEOR Panel $1195
58 CHEV Bel Air H.T. $2195
53 AUSTIN $595
56 FORD $1295
PLUS MANY OTHERS

HILLMAN — SUNBEAM
RAMBLER — ROVER
Jameson Motors Ltd.

58 RAMBLER Super Sedan, with radio, one owner $2295
54 MERCURY Sedan, with radio, overdrive, power brakes $995
55 CHEVROLET Sedan, automatic, radio, heater $1295
55 RAMBLER Sedan, a one-owner car. $1195
54 NASH Rambler Sedan, with radio, heater. See this $845
59 VOLVO Sedan, with radio, heater, like new $1795
53 METEOR 4-Door Sedan, one owner $745
57 HILLMAN Sedan. A real buy at $1095
58 CHEVROLET Sedan, automatic. See this $1995
58 BORGWARD Isabella Sedan. like new $1695
54 VOLKSWAGEN, runs very well. A real buy at $745

Open Evenings
EV 4-1161
Ken Darley, EV 5-7486
Walt Reid, EV 2-6574
Les Collier EV 4-0261
JAMESON MOTORS LTD.
740 Broughton St., Victoria, B.C.

BEDFORD MOTORS

WE WILL BUY YOUR CAR OUTRIGHT FOR CASH OR YOU CAN TRADE DOWN AND LOWER THOSE MONTHLY PAYMENTS.

TRUCKS! CLEARANCE!

58 FORD Pickup "6" cylinder. 8-foot box. Save hundreds of dollars. $1370

56 THAMES ½-ton van. Ideal delivery unit. All new tires and brakes. $570

BEDFORD MOTORS
PANDORA AT QUADRA
Bus.: EV 5-3931
Reg Midgley, EV 5-6316
Art Bedford

47 DODGE Sedan $150
48 PONTIAC, A.T $300
49 CHEVROLET Sedan $475
47 DODGE Sedan $165
52 HILLMAN Sedan $498
54 PONTIAC, R and H $895
57 DODGE Sedan $1,495
55 CHEV Station Wagon, top condition $1,485
59 AUSTIN Panel, like new $1,495
52 M.G. Sports $995
Saunders & Hitchman
2040 Cadboro Bay Rd. EV 2-4594

SPECIAL

51 METEOR Convertible, only 12,000 miles, like new $1095
58 MORRIS Minor, 8,000 miles, like new $1195
Saunders & Hitchman
2040 Cadboro Bay Rd. EV 2-4594

PRIVATE SALE
CADILLAC
1957 Coupe de Ville. Power steering, power brakes, power windows, 6-way power seat, self-selector radio, dual speakers, power antenna, electric trunk lock, 5 new WW tires, immaculate condition, low mileage, executive driven. Asking $3,300. EV 2-9368.

1950 CHEV DE LUXE 4-DOOR, motor and tires good, custom radio and heater, new brakes, body only fair, $225. EV 2-1628.

STATION WAGON, 4-DOOR, 1958 Plymouth. In perfect all-round condition. Radio and heater, $2,200. Ph. EV 3-8579.

1948 WOLSELEY Immaculate condition, $150 or best offer. Phone Tony Lewis, GR 8-9087 after 6 p.m.

SEE THIS! 1956 FORD HARDTOP, radio, whitewalls, extra tires, excellent condition, $1,450. GR 9-1483.

47 FORD TUDOR. GOOD SHAPE ¾ race. Upholstery. offers. Phone EV 2-9553.

FOR QUICK SALE, 1960 CORVAIR, automatic, under 1,000 miles. Take trade in and terms. GR 7-2102.

1951 ROVER, EXCELLENT CONDITION throughout. Must sell. Phone GR 7-2832 after 6 p.m.

'39 DODGE, GOOD CONDITION. $65. EV 2-6630.

100 CARS FOR SALE

YOU TOO CAN ENJOY DEALING AT EMPRESS MOTORS

SPORTS CAR BUYS

56 MG Sports, top performance $1395
58 MG Sports, blue, like new $1895
60 SUNBEAM Alpine, green and clean $2100

STATION WAGONS

60 VAUXHALL Station Wagon, grey $2195
57 METEOR Ranch Wagon, metallic brown $2175

HARDTOPS

54 MERCURY Hardtop, automatic, radio, beige $1395
56 MERCURY Hardtop, automatic, radio, blue $1895
56 BUICK Hardtop, Dynaflow, radio, black $1895
57 DODGE V8 Hardtop, automatic, red $1795
57 BUICK Hardtop, Dynaflow, radio, power steering, power brakes, green $2495
53 BUICK Hardtop, Dynaflow, radio, green $1095

SEDANS

55 CHEV Sedan, red $1295
55 CHEV Sedan, green $1395
55 CHEV Sedan, blue $1395
55 CHEV Bel Air Sedan, automatic, radio, yellow $1595
56 BUICK Special Sedan, Dynaflow, power steering, blue $1895
57 PONTIAC Sedan, yellow $1795
58 CHEV Sedan, gold $1995
59 CHEV Sedan, grey $2395
59 METEOR Tudor, radio, green and white $2395
58 DODGE Tudor, blue $1795
58 PONTIAC Tudor, gold $2295

VICTORIA IS SOLD ON EMPRESS MOTORS

54 CHEV Tudor, green $995
53 CHEV Bel Air, radio, blue $995
53 MERCURY Sedan, automatic, radio, green $895
53 CHEV Sedan, blue $795
53 DE SOTO Sedan, radio, green $795
54 DODGE Mayfair Sedan, blue $995
53 OLDS 88 Sedan, Hydramatic, radio, beige $1095
52 METEOR Tudor, green $495
51 PONTIAC Catalina Hardtop, Dynaflow, radio, green $595
52 OLDS Sedan, Hydramatic, grey $495
49 DODGE Sedan, blue $395
50 PLYMOUTH Suburban, green $495
41 DODGE Sedan, black $125
47 BUICK Sedan, blue $95
46 PONTIAC Sedan, grey $95

SMALL CAR BUYS

50 AUSTIN A40 Sedan, grey $250
52 HILLMAN Sedan, green $395
50 HILLMAN Sedan $275
56 VAUXHALL Wyvern, white $1095
54 VAUXHALL Velox, green $975
56 VAUXHALL Velox, grey $1395
57 HILLMAN Sedan, yellow $1295
60 VAUXHALL Velox, white $2295

TRUCKS

51 AUSTIN Pickup, green $250
52 GMC Panel, green $550
53 CHEV Sedan Delivery, green $595
57 BEDFORD Van, brown $575
56 METEOR Sedan Delivery, green $995
57 METEOR Sedan Delivery, green $1495

No time payments till October. 50-50 warranty 30 days and 30-day exchange. Free Life Insurance in GMAC contract.

For A Good Deal And A Good Deal More
SEE
EMPRESS MOTORS
900 Fort St. EV 2-7121

'59 WHITE BEL AIR CHEV., $1,895. RADIO. 517 LANGFORD ST. EV 5-0736.

1958 METEOR RIDEAU 4-DOOR hardtop, excellent condition. Reduced price for quick sale. GR 7-6618.

51 FORD ½-TON PANEL. NOTHING DOWN. $28.80 per month. EV 5-4741.

NOTHING DOWN. 1953 CADILlac Coupe. $56 per month. Phone EV 5-4741.

1953 FORD 4-DOOR, 2-TONE. One owner. New tires. Offers. GR 9-2094.

NOTHING DOWN. $39 MONTHLY. 1953 Pontiac coupe. $665. Art's Cars, Burnside at Harriet.

'57 KARMANN-GHIA, 2-TONE, white walls, radio, heater. Immaculate condition. $1,650. GR 7-2455.

'53 BUICK ROADMASTER CONvertible, automatic, fully powered, offers invited. EV 2-8415.

NOTHING DOWN AND WHOLESALE PRICES. ART'S CAR SALES, BURNSIDE AT HARRIET.

1959 PORSCHE 1600 SUPER HARDtop convertible. EV 5-4926, between 5-6.30 p.m.

'48 CHEV., 5 NEW TIRES, PERfect condition. EV 4-7821

1950 MORRIS PANEL, GOOD motor, etc., $100. EV 4-1432.

100 CARS FOR SALE

K-M MOTORS

950 YATES

SPECIALS

60 PONTIAC Laurentian, automatic 6, radio, whitewalls. On special at $2995
60 CHEVROLET 2-Door De Luxe Sedan, custom radio, low mileage. See this bargain today and save over $600 at only $2699
60 Rambler V'gn $2595
59 TR 3, clean....$2199
53 Meteor 2-Dr....$799
52 Dodge HT Cp, $599
54 Chev Bel Air ..$999
56 Ford ½-ton, $1099
58 Morris Wgn, $1299
51 Consul Sedan....$399
56 Meteor Sd Dl, $1099
55 Stude 8 Cpe, $1299

EV 2-5822

KARLAND 50 Mercury Pickup. New tires. Rebuilt engine. Removable sleeping quarters. Special sale price only $495. 630 Gorge Rd. East. EV 5-8523.

1955 CONVERTIBLE Smart Hillman in A-1 condition, $200 below market price. Must sell. Private. EV 5-1004.

1957 DODGE STATION WAGON, 2-tone, V-8, automatic, radio and heater. Exceptionally clean, only 2,400 miles, $1,895. GR 7-3943.

OLDSMOBILE, 1959, SUPER 88, 4-door hardtop. Spotless. Will consider good trade. Call EV 2-4764.

SEE US—GOOD USED CARS SAUNDERS & HITCHMAN 2040 Cadboro Bay Rd. EV 2-4594.

1959 HILLMAN MINX SEDAN, heater, T-S, pretty blue. Whitewalls. Only 10,000 miles. EV 5-0900.

1954 MERCURY, EXCEPTIONAL value, trade, terms. EV 5-8901!

1956 METROPOLITAN HARDTOP, $850. Terms. GR 7-2102.

1939 CHEV. $60. GR 9-3493.

101 FOREIGN IMPORT AND SPORT CARS

1959 SUNBEAM RAPIER, HARDtop. Superb condition. Only 12,000 miles. Heater. Owner returning U.K. Rare opportunity to own England's finest prestige car for $1,995 cash. EV 5-6203.

1959 RENAULT, GOOD CONDITION, $1,350. EV 5-0407.

1960 HERALD TRIUMPH, AS NEW, sacrifice. GR 9-6885.

59-60 PORSCHE, MUST SELL. Sound condition. Phone Duncan 44-X.

106 TRUCKS

FOR SALE AS A GOING CONcern, 6-wheel International flatdeck. With good contracts. Ph. GR 8-1622 for appointment, after 6 p.m. or Saturdays and Sundays.

'52 "INTERNATIONAL" ½-TON panel, running order, in use every day. Will sell for $450 or nearest offer. Consider lot in trade or ? Phone EV 2-3923.

1947 FORD PICKUP TRUCK, 4-gear transmission. Good tires, new battery. $160 or near offer. 5368 Spartan Rd. GR 9-3411.

¾-TON 1948 CHEV TRUCK. PH. EV 5-9518.

1959 FORD PANEL V8 ½-TON, $2,250. EV 5-8957.

107 PARTS, TIRES AND ACCESSORIES

Your Car's "Heart" Is the "BATTERY"
For a strong, sure start every time get an "ACME"
6-VOLT EXCHANGE) $10.00
12-VOLT EXCHANGE) ... $16.50
FRANCIS BATTERY & TIRES LTD,
RETREADING SPECIALISTS
1412 Quadra Street EV 3-7032

CUSTOM SEAT COVERS
For
FORD - CHEV - PONTIAC PLYMOUTH AND DODGE
A very good quality Saran Cover.
$17.95 and $22.95
D & D TIRE LTD.
VICTORIA AND DUNCAN

RETREADS
Will Save You at Least
½ THE PRICE
Of a New Set of Tires
VICTORIA TIRE LTD.
Gov't at Herald EV 2-6184

REBUILT AND USED MOTORS. T120 International, Morris Minor; 2 VWs, 3 A-40s, '54 Chev, '48 V-8, Chrysler V-8, Buick V-8. Dismantling G.M.C. 6x6. Victoria Auto Wreckers.

WRECKING 1956 PLYMOUTH, 1955 Dodge, 1953 Somerset and 150 others. Sandy's Auto Parts. 1024 View Street. EV 5-4478.

CLARKE'S AUTO PARTS, 3207 Douglas. Used parts for cars and trucks. EV 3-8041.

1950 DODGE ENGINE, COMPLETE and ready to run, new rings, $80. EV 3-0083.

BILL'S AUTO PARTS, 878 VIEWfield Road. EV 5-1122. Used and rebuilt parts for most cars.

FOR SALE Volkswagen supercharger. As is. What offers? EV 4-0197 after 6 p.m.

WANTED, SET OF PISTONS FOR '51 Nash or motor, reasonable. Ph. Sooke 18Q.

REBUILT '48 MERCURY TRUCK motor, C69A block, new coil, best offer. EV 2-0211.

LANGFORD AUTO WRECKERS 1074 GOLDSTREAM GR 8-2869

ENGLISH CAR WRECKING L.G.M. 420 Bay St. EV 6-1813.

HAPPY VALLEY AUTO WRECKers, 641 Latoria Road. GR 8-3195.

LOOK! RETREADS $10 EX. Gavin Jack, 1317 Quadra. EV 3-0331

ALL PARTS FOR '49-'53 ANGLIA, "Prefect". EV 6-1867, 650 Belton Ave.

108 AUTO REPAIRS AND SERVICE

FAST, TOP QUALITY RADIATOR repairs, body work and painting at Morrison Chevrolet-Oldsmobile Ltd., Yates at Quadra. EV 3-1106.

IMPORTED CAR SPECIALIST Hilliard Arena Service, opp. Arena EV 3-7811

BRITISH FORD SPECIALIST Jack Grisley, 734 Johnson, EV 6-5221.

BRITISH CAR SPECIALIST Yarwood, 2620 Rock Bay. EV 2-6711

BRAKE DRUMS TURNED TO FACtory specs. Atlas, EV 3-8514.

CRANKSHAFTS GROUND on your car (all makes). EV 6-2322

109 AUTO BODY WORK AND PAINTING

MOONEY'S FOR FENDER REpairs, auto paint spraying, tailormade seat covers, frame straightening, wheel alignment. 937 View Street, 938 Fort Street.

READ THE CLASSIFIED ADS carefully . the money you save may be your own.

110 AUTO FINANCING AND INSURANCE

FINANCING
Monthly Payment Plan
Local capital, 35 years' experience, prompt service, reasonable rates and terms. Cars, trucks, industrial, office and household equipment financed. Investigate our plan. Enquiries welcome.
Island Finances Limited
762 Fort St. Phone EV 4-6831

CAR BUYERS
Our Low Cost Financing Plan will help you make a better deal. See us for details now BEFORE you buy.
A. M. TAYLOR SPITTAL
821 FORT STREET

111 TRAILERS AND TRAILER CAMPS

HI LO TRAILER SALES LTD.
Now In
12-ft. Santa Fe Cubs, $1,095, 2-tone paint; weight 1,100 lbs. New 54x10' wide. Special $4,995.
Trailer Parts — Propane Gas — Trailer Awnings in stock, 8' widths, 12', 18', 20' and 24' long. New shipment of Propane bottles. We saved the freight, so cut rates to you $15.95. Seal your roof seams before they leak. Roof Sealers special price $6.50 per gallon.
If it's to do with Trailers, see Victoria's oldest and original Mobile Home dealer. We also have Pickup Coaches and industrial office Trailers for rent, and among our parts are Axle Equalizer Hitches, Door Locks, Sewer Fittings, Gas Regulators, Hitch Balls, Brake Controls, Gas Lights, Gas Refrigerators, Iceboxes, Gas Wall Heaters, Windows, Doors, Ventilators, Sinks, Travel Trailer Stoves, Trailer Toilets and Hot Water Heaters.
We fill Propane bottles anytime. Corner of Millstream and Trans-Canada GR 8-2514

KIT INTERSTATE
Just arrived, 55'x10', 3 bedrooms in line. Provincial styling. Features bath and a half. Real luxury on wheels. $7,995.
TRIANGLE TRAILER SALES LTD. Phone GR 8-3921, res. EV 4-8456

FOR BETTER BUYS IN BETTER TRAILERS, SEE
TOTEM TRAILER SALES
Your Island Dealer for ROLLO-HOME & GREAT LAKES
Phone GR 8-1041

BOB'S TRAILER SALES
Here now by Aristocrat, new shipment 12' and 16' models.
Citation 16', toilet model, new condition $1,495
Siesta 15', as new $1,445
Few rentals available.
Highway 1 at Harriet
EV 6-3623 or EV 2-5647

SILVER LINER CAMPTRAILER. The new revolutionary collapsible trailer with all-steel top. Living area 10'x6'6". Place your order now and enjoy your vacation in comfort. Easy terms. For further information phone GR 9-2260 or write FINNERTY'S SARATOGA BEACH Campbell River, B.C.

HEILITE CAMPING TRAILER. Sets up in one minute. Carries all camping gear. Converts to utility trailer. Light weight, easily towed by small car. For demonstration phone EV 5-2415. Speedway Motors Ltd., 971 Yates St.

19-FT. HOLIDAY TRAILER. COST $2,700 in 1959. Has bath, shower, toilet, automatic hot water, furnace, fridge, stove. Price $1,700. Consider trade. Wensley, Malahat, opposite Peden's.

1956, 25-FOOT, FULLY EQUIPPED house trailer. $300 down and take over payments. Phone EV 4-6519 or EV 3-0768. Ask for Ken or Millie.

FREE TRAILER SPACE, LIGHT and water. For information phone GR 8-1141.

FOR RENT — NEW 15' HOUSE trailer, sleeps 6. Ph. EV 6-1212 or EV 2-6052.

SACRIFICE — 17-FT. HOUSE trailer, excellent condition, sleeps four. Phone Duncan 293-R2.

HOUSE TRAILER FOR SALE, 1959 Estia Villa 36'x10.' Like new. 1261 Goldstream Ave.

28-FT. HOUSE TRAILER, LIVED in one year. What offers? EV 4-0210, after 6 p.m.

1959 NASHUA, 35'X8', 1 BEDROOM. $300 down, no interest. 384 Goldstream. GR 8-4567.

FOR RENT — 12-FT. TRAILER, sleeps 4 or 5. Available August 24 through. GR 9-2830.

21-FT. TRAVEL-EASE TRAILER, accommodates four. Will accept small car as payment. EV 3-4629.

NEW, DE LUXE, 15 FT., $1,275, terms. 1733 Bank St. EV 4-3014.

FOR RENT, 15' TRAILER, AVAILable Sept. 3, thru. EV 2-7425.

112 CARS AND TRUCKS WANTED

MORE GUARANTEED
We're specialists in small cars of all types and have a clientele that allows us a quick smaller profit volume turnover on good, well-kept economy automobiles.
See every other dealer first if you wish, get their offer, then come to "Telmac" prepared to sell your car for far more cash than anyone can offer—guaranteed.
CONSIGNMENT CARS ACCEPTED 5% ONLY 5%
TELMAC
Small Car Motormarket, 848 Fort

CASH FOR CLEAN CARS
No Waiting.
NATIONAL MOTORS
819 Yates. EV 4-8174

Before Selling Your Car
CONSULT MORRISON'S
Yates at Quadra EV 3-1108

QUICK CASH FOR GOOD CLEAN CARS
REGAL MOTORS
847 Yates EV 2-7411

A & A CARMART
NEED GOOD CLEAN CARS
PAY TOP CASH
2644 Quadra EV 6-2712

Want To Sell Your Car?
Best Consignment Prices At
KARLAND, EV 5-8523

WANTED—LATE MODEL 6-CYL. low mileage car. Must be in excellent condition. Private, no dealers. EV 3-2854.

WANTED: OLDER TYPE ENGLISH car, preferably running condition. GR 8-1184.

CARS BOUGHT FOR WRECKING. Hi-way Service. GR 8-9089.

SELLING? SEE ART'S CAR SALES BURNSIDE AT HARRIET

115 MOVING AND HAULING

YOU-DRIVE TRUCKS
Pickups, panels, 1 and 2-ton moving vans, with ramp and rear doors, fridge dolly. Flatdecks and dump trucks. Only personal driver's licence required.
AVIS RENTS ALL
Types of Cars and Trucks
800 Douglas Street EV 3-2131

SMITH TRANSFER
(Est. over 20 years)
H. L. H. & Sons Cartage
Rapid Pickup and Delivery of Parcels, Fridges, TV Sets, Pianos, Etc.
CALL THE BIG H
1483 Edgeware Road. EV 3-7514

CANTIN'S Local and long distance moving. Warehouses: Victoria, Duncan, Vancouver. 541 Yates St. EV 5-3476.

115 MOVING AND HAULING

FERRIDAY'S TRANSFER Local and Long-Distance Moving. 642 Queens Ave. EV 2-5311

116 HOTELS

HOTEL YATES
"It's in the heart of everything" at 712 Yates St. Transient and residential. Winter rates on request. 100% fireproof. Elevator service. EV 4-7187.

Ritz Hotel, 710 Fort St.
FURNISHED APARTMENTS AND ROOMS — EV 3-1021
Elevator Service Permanent Transient

BEVERLEY HOTEL In city centre. Moderate rates, housekeeping rooms, TV in lounge. Transient and permanent guests. 724 Yates. Phone EV 4-0611.

CHANDLER HOTEL, 723 YATES. Weekly rates $7, $9, $11, $12.50. Few housekeeping. EV 5-1629

118 VACATION GUIDE

PARKSVILLE—HOUSE TRAILER on beach. Available Aug 21-Sept. 5. Phone EV 2-6735 til 11 p.m.

FOR RENT, 15' TRAILER, AVAILable Sept. 3 thru. EV 2-7425.

120 ROOM AND BOARD

"THE DORCHESTER" HOME FOR retired ladies, the aged, and convalescent. Situated on the waterfront, glorious view of sea and islands. Spacious, well laid out gardens for your enjoyment and convenience. Excellent food, under medical supervision. Day and night care, every home comfort. Tray service, TV, etc. Prop. Mrs. V. Eccles, 276 Newcastle Ave., Nanaimo, Phone SK 4-6150.

WILLOUGHBY GUEST HOME, 90 Linden, vacancy (annex) for elderly lady or gentleman, main floor, excellent food, care when needed. Near Beacon Hill Park, ocean front and bus. Laundry. EV 5-5321.

UNDER NEW MANAGEMENT. Excellent accommodation for business or students. TV. Lunches packed. Good bus service, parking. Daily, weekly or monthly rates. EV 3-3653.

ROOM AND BOARD FOR TWO men, reasonable rate. Laundry op. Close to bus. Walking distance to town. 753 Queens Ave. EV 2-2028.

GREEN GABLES REST HOME—Home away from home for elderly folks; best of care, reasonable rates; close in. EV 6-1623.

BRIGHT, COMFORTABLE ROOM, near park and bus. Tray service. Ladies only. EV 3-5766. 306 Vancouver St.

HAVE GOOD HOME FOR STUdents with room and board, near Victoria High School. Victoria Press, Box 1266.

LARGE GROUND FLOOR ROOM with private bathroom for retired permanent guest. Close to park, beach and bus. EV 3-2310.

HAVE 5 HAPPY BOARDERS. Would like one more to complete happy home. Close to beach, park and town. Phone EV 6-1035.

ROOM OR ROOM AND BOARD IN new home. Richmond area. EV 3-3107.

YOUNG MAN DESIRES ROOM and board in private home, Fairfield area. EV 2-7382 after 6 p.m.

SINGLE OR SHARED ACCOMmodation with board. Private bath. 644 Linden Ave. EV 2-4342.

NICE ROOM, GROUND FLOOR, suit elderly lady. Tray service. EV 5-5946.

CRAIGMYLE, 1037 CRAIGDARroch. Hot and cold water. EV 5-9031

ABERDEEN HOTEL, EV 4-3742. Full board. Hotel service. Central.

BRIGHT ROOM, EXCELLENT meals. Business person. EV 4-5551.

GOOD HOME-COOKING WITH nursing care for elderly. EV 2-7744.

STADACONA REST HOME—VAcancy for elderly person. EV 4-6534.

LOVING CARE TO ELDERLY people. 976 Heywood. EV 5-9851.

LOVELY HOME, EXCELLENT meals. St. Charles Street. EV 4-7333.

121 ROOMS TO RENT

BUSINESS GIRL, SAVE BUS fares. Attractively fully furnished bed-sitting room, all facilities, $33. 232 St. Andrews St. EV 3-0688.

TWO PROFESSORS OR TEACHers, ladies or gentlemen, to share my new home. Close to Victoria College. EV 6-4919.

ATTRACTIVE BED-SITTING room with full central kitchen facilities. $35 per month. Ph. EV 2-7483.

TRANS-CANADA HIGHWAY-DOUGlas St. junction. Quiet sleeping room. $17.50 month. Service man. Phone EV 4-0936.

2 SLEEPING ROOMS TO RENT working men only, $20 per month. EV 6-4828 after 6 p.m.

FURNISHED COMFORTABLY AT the seaside, with full facilities. Mrs. Williams, 544 Dallas.

NICELY FURNISHED ROOM IN private home. Breakfast if desired. Business person preferred. EV 4-4820.

NICE ROOMS, NEAR PARLM'T Bldgs., C.P.R. Day, week. EV 3-9639.

LIGHT HOUSEKEEPING OR sleeping rooms. EV 2-3510.

NEAR PARK, SEA, CLEAN, KITchen, tourists or others. EV 4-0475.

CITY CENTRE, QUIET ROOMS. 631 Pandora.

3 NICE SINGLE ROOMS. APPLY 81 Sims Ave.

QUIET ROOM, ALL PRIVILEGES, garage. Gentlemen. EV 3-9419.

122 ROOMS WANTED

3 OR 4 EMPTY ROOMS IN HILLside area. Must be reasonable. Ph. EV 3-5854.

125 HOUSEKEEPING ROOMS TO RENT

SCOTT APARTMENTS Fully furnished rooms over 20 feet long. Hot and cold water. Gas range. With or without private bath. $8 to $11 weekly. We cater to middle-aged and elderly tenants. EV 2-1221.

VISITORS' FURNISHED HOUSEkeeping rooms. Everything supplied. Quiet district, 5 blocks city centre. Weekly rates. Reservations accepted. Mrs. Denison, 1007 Linden. EV 4-6325.

NICE, FULLY-FURNISHED ROOM, kitchen facilities, fridge, dishes, linen, etc. Walking distance from Jubilee, $30. 1683 Foul Bay Road, EV 3-8738.

FULLY FURNISHED HOUSEKEEPing room. Close to town, well heated, suitable gentlemen. $25. Apply 819 Cook St. or Brown Bros. Agencies or phone EV 5-8771.

FURNISHED OR UNFURNISHED bachelor suite, half block buses. Also L.H.K. room, everything supplied. 1016 Linden Ave. Phone EV 4-7096 after 3 p.m. Mrs. Richards.

HOUSEKEEPING AND SLEEPING rooms, all utilities incl, $20 mo up. Close-in location. Northwestern Securities of Victoria Ltd. EV 5-6741.

2 ROOMS, UPSTAIRS, QUIET, suitable female student or couple. Own dishes and bedding. 2321 Cook. EV 3-5222.

BRIGHT LIGHT HOUSEKEEPING room. Apply Waverley Apartments, 1417 Douglas.

TWO HOUSEKEEPING ROOMS, close to town, $25-$30. Also 3-room suite. EV 4-5365, 1228 Fort.

2 FURNISHED ROOMS AND KITchenette, use of bath. Jubilee area. EV 4-7433.

LARGE HOUSEKEEPING ROOM; ground floor. Fridge. Unfurnished. Walking distance. EV 3-8379

MODERN, NEW, FURNISHED AND decorated room. 5 min. to town. $10 week. EV 5-7352.

NICELY FURNISHED, ALL SUPplied, frig, private entrance, near bus, shopping and park. EV 3-9794.

ONE ROOM TO RENT WITH ELECtric hot plate and fridge. Clean and comfortable. EV 2-4679.

HOUSEKEEPING APARTMENT. Hot and cold water. No meter and no bus fare. 809 Burdette.

CLEAN ROOM, DISHES AND linen supplied, close in, $26. Phone EV 2-6250.

FURNISHED BED-SITTING RM upstairs, rangette. 521 Simcoe. EV 3-5504.

2-ROOM SUITE FOR 3 MONTHS, everything supplied, auto. washer and dryer. 1019 Richmond. EV 2-6487.

NICE, CLEAN FURNISHED AND unfurnished rooms for women. 951 McClure St.

125 HOUSEKEEPING ROOMS TO RENT

FURNISHED GROUND FLR RM. Hot plate, frig. $19. Ladies only. Apply Rm 6, 1205 Fernwood, cor. Fort.

FURNISHED RM. KITCHENETTE, gas stove. 535 Trutch. EV 3-1015.

QUIET, CLEAN, CLOSE IN. BY week or month. EV 3-0159.

3-ROOM SUITE, UTILITIES SUPplied. 1147 Hilda St. Apply after 5.

UNFURNISHED BED-SITTING RM and kitchenette, EV 4-2584.

CLOSE IN, UNFURNISHED, ELECtric stove, heated. EV 4-9717.

SINGLE ROOM WITH GAS RANGE. 1012 Richardson. EV 6-2704.

ONE BRIGHT, OIL HEAT, SINK. Fairfield district. EV 2-3753.

NICE CLEAN LARGE ROOM, furnished. 2311 Blanshard. EV 3-6675.

FURNISHED HOUSEKEEPING rooms. 439 Superior St. EV 5-0773.

$28. 1 MAN. 2 SHARE FRIDGE. 1125 Empress. EV 4-2088.

JUBILEE—LOVELY BED-SITTING. Stove. Bus close. $8.00. EV 4-7046.

CLEAN, WARM IN WINTER. Apply 435 Vancouver St.

BED-SITTING ROOM AND KITchen. Business person. 1402 Stanley.

SMALL HOUSEKEEPING ROOM. All found, $8.25 weekly. 1256 Yates

QUIET, CLEAN, WARM ROOM. 307 Vancouver St. EV 2-7204.

2 SINGLE RMS. ALL FOUND. close in. 813 Cook.

SINGLE ROOM, ALL FOUND, quiet. Sink, fridge. 1623 Belmont.

126 HOUSEKEEPING ROOMS WANTED

ROOM, SINK, ALL SUPPLIED, for gentleman, abstainer. Give details. Victoria Press. Box 748.

128 FLATS, APTS. TO RENT—FURNISHED

MOUNT ROYAL APARTMENTS, Superior and Douglas. Near park. Walking distance to town. Attractive 1-bedroom suite, modern bathroom, kitchen, electric stove and fridge, linen, china and silver. Available Sept. 1. $110. Apply Apt. 7. EV 2-1543.

VERY NICE COMPLETELY FURnished 3-room suite. Automatic heat and H.W. Ground floor with private entrance. Corner Quadra and North Park. $65 per mo. Ph. EV 3-5831 or EV 2-5462.

AVAILABLE SEPT. 10. VERY ATtractive, self-contained 3-room suite. Modern furniture, new gas range and fridge, washing facilities. Own entrance. In town. $60 per month. Phone EV 3-8040.

FAIRFIELD DE LUXE GROUNDfloor suite, private bathroom, separate entrance, twin beds, suit elderly couple, $75 inclusive. EV 3-9638.

LARGE, BRIGHT, 2-ROOM SUITE, utilities paid, Oil-O-Matic heat, private bath, $60. Available Sept. 1. Kelvin Grove Apts, 59 Menzies St. GR 8-2777.

TWIN CEDARS, 1280 NEWPORT, near Oak Bay beach, golf course, bus at door, three-room suites, linen and dishes. Day, week or month. EV 3-5411.

SEPT. 1, 3 ROOMS, BATH, APT. blk. Cook St. near park. Wall-to-wall carpet, $75. EV 2-3244 or EV 4-8614.

2 ROOMS, CLEAN, COMFORTable. Light, water, heat, $60. 2602 Graham St. or EV 4-8278.

DE LUXE 1-BEDRM SUITES, bath; $70, $60, $50. 1070 Davie. EV 5-1956.

2-ROOM SUITE, GAS STOVE, close in, and schools. 1325 Fernwood Road.

LANGLEY APARTMENTS—BACHelor suite. $57. 1 adult. 1524 Gladstone, Apartment B. EV 4-0288.

THREE ROOMS, HEATED AND near bus. Adults, $40. 866 Carrie St. EV 3-5546.

JUBILEE, 2-ROOM SUITE, LIGHT water, heat, gas range, frig, rent $50. Phone EV 2-5633.

$40. FURNISHED SUITE, SEMI-private bath. 117 Superior. Phone EV 2-8410.

PLEASANT, COMFORTABLE 2-room suite. Close in. 241 Belleville St. $35. EV 4-5859.

3 ROOMS, PRIVATE BATH, HEAT, light, water, gas and telephone included, $55. EV 3-5081.

LARGE, BRIGHT, CLEAN, 3-ROOM suite. Utilities supplied. Reasonable. EV 4-9628.

3-ROOM FULLY-FURNISHED suite. Oil-O-Matic heat; private entrance. EV 3-3988.

LADY WOULD LIKE NURSE OR working girl to share comfortable apartment. EV 5-3050.

4 ROOMS AND BATH, OIL HEAT, private entrance. Adults only. Near park. EV 4-7495.

2-ROOM FURNISHED SUITE. ALL found. Frig. Close Jubilee. Phone EV 3-2985.

WARM 2 OR 3-ROOM DOWNSTAIRS suite with TV. EV 2-2284.

2-ROOM SUITE, QUIET LADY. 1234 Fort Street. EV 5-3974.

3-ROOM SUITE, $50 MONTH, ALL included. EV 5-7016 after 5 p.m.

NICE 2-ROOM SUITE, NEAR COLlege. EV 5-6225.

3-ROOM SUITE, VERY MODERN. 625 Linden Ave.

3-ROOM SUITE, 527 ESQUIMALT Rd. EV 5-2624 or EV 5-7973.

COMPLETELY FURNISHED 1-bedroom suite, near sea. EV 4-1818

UPSTAIRS SUITE, $35 A MONTH. Single. 906 Cook St. EV 2-1939.

AVAILABLE SEPT. 15, 3 ROOMS, bath, stove, 134 Menzies.

ATTRACTIVE TWO-ROOM SUITE. 636 Superior. EV 3-5623.

LARGE 2 ROOMS, CLOSE TO Beacon Hill, reasonable. EV 4-8302.

2-ROOM SUITE FOR RENT, ALL found, $35 a month. 794 Hillside.

128 FLATS, APTS. TO RENT—FURNISHED

CADBORO BAY
IT'S DIFFERENT!
By day, week or month. Attractive 3-room suite. Close to beach and stores, 15 minutes from town. Just phone GR 7-2692. Fairways Apartments. 3895 Hobbs Street.

MONTROSE APTS., BLANSHARD St. Comfortable furnished bachelor apt. $65 per mo. Contact Caretaker, Ste. No. 4 or Contact Rental Dept., Ker & Stephenson, Limited, 909 Government St., EV 5-3411.

VAGABOND HOUSE. LARGE BED-sitting room, separate kitchenette for business woman. $40 per month. Available after Labour Day. Phone Monday after 9.30 a.m. EV 4-2477.

DUPLEX, UP AND DOWN. GOOD location, very convenient to bus, schools and stores. Automatic hot water oil heating. EV 6-3982. Lower suite furnished.

LARGE NICELY FURNISHED 3-room suite, including light, gas, heat, $70. Vacant Aug. 25. Phone GR 9-4760 after 5.

JAMES BAY—SPACIOUS 3-ROOM unit; linen, etc.; own entrance; ground; parking; $75. 451 Superior, EV 5-6174.

HIGH QUADRA — FURNISHED 2-bedroom suite. Heat and hot water supplied. Good bus service, $85. Available Sept. 1. EV 3-9931.

NICELY FURNISHED FLAT, PRIvate entrance, for a refined quiet business or retired couple. 1054 Burdett.

DELIGHTFUL BACHELOR APARTment, nicely furnished, opposite Beacon Hill Park. Walking distance, $58. Phone EV 3-1895.

2-ROOM SUITE WITH GAS STOVE, use of refrigerator. Call at 1406 Elford St.

YOUNG LADY WISHES TO SHARE de luxe ground floor apartment. EV 5-3203.

129 FLATS AND APTS. TO RENT UNFURNISHED

HEATED SWIMMING POOL

New modern suites from $85. Colored stoves and fridges. Automatic washers and dryers. Drapes, exhaust fan, TV outlet, Garburetors. Apply Suite 109, 532 Dallas Rd.

BROWN BROS. RENTALS
$110—Pacific Shores, 2181 Haultain. De luxe 2-bedrm apts. Elec range and fridge, auto laundry; lge. storage area. Apply caretaker, Suite 14.
$95—Luxor Manor, corner Richardson and Cook. De luxe one-bedrm apt. Top floor. Elec range and fridge. Apply caretaker, Suite One.
$90—Wallmere Apt., Oak Bay. Newly decorated. One-bedrm apt. Elec kitchen, automatic laundry. Nice location.
$85—New one-bedrm apt. Elec kitchen; automatic laundry.
$75—Nice one-bedrm apt. at 639 Admirals Rd., Esquimalt. Elec range and fridge.
$45—Wick Apts., 1093 Foul Bay Rd. Small bachelor suites. Range and fridge. Apply caretaker.

LAVINIA COURT
DE LUXE MODERN BUILDING
2120 CADBORO BAY RD. (at Cranmore Rd.)
Two-bedroom select suite, faces south. Entrance hall, 22' living room with nice electric fireplace and mantel. Large windows, Venetian blinds and curtain rods, outside kitchen, large frig, full-size automatic range. One extra large twin-size bedroom and one smaller. Large bathroom. All-year heat. TV connection. Automatic laundry and garage. No extra charges. Adults. Rent $115. Caretaker Suite 102. EV 2-0794.
Also
One-bedroom spacious suite, same appointments as above, colored range, frig., large bathroom with colored fixtures. Rents $90. This is a well-managed immaculate bldg.

3-ROOM APT., ALL UTILITIES incl. Close in, very moderate rental in return for light janitor duties, suit couple. Northwestern Securities of Victoria Ltd.
Extra large 2-bedrm apt., heat and HW incl. on park, suitable for 2 children. $100 per mo.
3-room apt. Heat and HW incl. $65 mo. Northwestern Securities of Victoria Ltd. EV 5-6741.

MARINE OAKS
Luxury seafront apt. 2 bedrms and den. 2 bathrooms, spacious split-level LR with fireplace, elec cab kitchen, lge DR. Heated swimming pool. $300. Call Brown Bros. at EV 5-8771 or call in at 1125 Blanshard St.

SELF-CONTAINED HEATED 4-room upper duplex, in Fairfield. Separate entrance, meters, close to school, park, bus, stores. Garage. Fridge and gas range included. Children welcome. Immediate possession. $60. 1338 Thurlow, 1-6 p.m.

DALLAS AND MOSS AREA
Spotless and shining. Redecorated 3½-room, self-contained, upper duplex. Very bright and sunny. Stove, frig, heat included. Near bus, sea and park. Adults. Call EV 4-8578.

FERNWOOD AND BAY
Modern kitchen, elec range. Dinette, Liv rm. 2 bedrms and bath. Oil heat. Tenant pays electricity only. Vacant, $100 mo. Phone EV 4-9305. Financial Survey Ltd.

BRENTWOOD WATERFRONT
New modern unfurnished 3-room suites, new fridges and stove, rent $75 includes heat and water. Phone GR 4-1771.

STRICTLY MODERN 3-ROOM APT. with bath. Electric stove and refrigerator. Well heated. 3 blocks from city centre. Rent $60 and $65. Phone EV 4-1061 or 1008 Johnson Street.

VACANT 3-ROOM APARTMENT with dinette, oil-heated block, electric stove and fridge; laundry facilities. Strathmore Apartments, 2710 Cook. Quiet. Adults.

Winning Contract

By HOWARD SCHENKEN and RICHARD L. FREY

Bridge Quiz:

An opposing overcall, after partner's no trump opener (16-18 points) often poses a serious problem. As a rule, except when you double the overcall, you should act as if the overcall had not occurred. In other words, a raise in no trump does not necessarily indicate a stopper in opponent's suit. And if you had intended to sign off in a suit, by all means bid it. This is not construed as a free bid. The bidding: (Neither side vulnerable)

North	East	South	West
1 N.T.	2 ♡	?	

What should South bid with each of the following hands?

a.	**d.**
♠ A 10 4	♠ A Q 10 4
♡ J 7 3	♡ 4
◇ K 8 7 4	◇ K Q 10 6
♣ 10 6 4	♣ A Q 8 3
b.	**e.**
♠ A 10 4	♠ K 9 3
♡ 7 2	♡ J 7
◇ K Q 8 7 4	◇ K J 10 8 4
♣ 10 6 4	♣ 10 6 4
c.	**f.**
♠ Q 10 8 6 5 2	♠ 10 6
♡ 7 2	♡ J 10 8 4 3
◇ 8 4	◇ Q 7 2
♣ Q 6 4	♣ 10 6 4

Answers to Bridge Quiz:

a. Double. With your eight points facing a minimum of sixteen in partner's hand, it is highly unlikely that East can come close to making eight tricks. Game for your side is by no means certain, so you try for the most possible profit.

b. Three no trump. This would have been your bid without the overcall. Partner should have hearts stopped, and chances for a nine-trick game seem better than average.

c. Two spades. This is a sign-off, just as it would be if East had passed, and partner should not disturb it.

d. Three hearts. The overcall is a blessing in disguise. If partner bids any suit, raise him to six. If partner rebids three no trump, raise to slam in no trump.

e. Two no trump. Again, this would have been your bid without the overcall. Your five-card suit should be most helpful.

f. Pass. The temptation to double is great, but the opponents are sure to run to a better spot, and partner may well double again. Then, where is your defensive contribution? This must be the worst spot for the opponents, so be grateful if you can collect a small profit.

(Released by Associated Newspapers)

129 FLATS AND APTS. TO RENT UNFURNISHED

PARK
BOULEVARD
APTS.

1020 PARK BLVD
OPPOSITE BEACON HILL PARK WALKING DISTANCE TO PARLIAMENT BUILDINGS

De luxe bachelor suites, large living room with dressing area, modern kitchen, colored appliances, bathroom colored fixtures. Heated TV hookup. $80 and $85 per month. To view anytime, contact Mr. Pass, resident agent in Suite 6. Phone EV 5-9660, or contact
Rental Dept.
KER & STEPHENSON LIMITED
909 Government St.
EV 5-3411

ENJOY LIVING
IN
LARGE, MODERN 1-BEDROOM APT. SPACIOUS LIVING ROOM WITH DINING AREA. MODERN KITCHEN. BEDROOM TO ACCOMMODATE TWIN BEDS. TV HOOKUP AND AUTOMATIC LAUNDRY FACILITIES. CLOSE TO SHOPPING CENTRE AND GOOD BUS SERVICE. $90 PER MO. REGENCY APARTMENTS. 1975 LEE AVE. CARETAKER WILL BE PLEASED TO SHOW, OR CONTACT
Rental Dept.
KER & STEPHENSON LIMITED
909 Government St.
EV 5-3411

ST. CHARLES LODGE
QUIET, 1-BEDRM STE. NEW ELEC KIT, LR 15½'x12'. AMPLE CLOSET SPACE, $77.50. ALSO LGE GROUND-FLOOR BACHELOR, MAHOGANY CABS, FP, TV HOOKUP, $72.50. AUTO LAUNDRY, PARKLIKE SURROUNDINGS, 1 BLK TO SHOPPING, BUS. 1005 ST. CHARLES.

SHARLSTON APTS. — Large modern bachelor suite with Murphy bed, modern kitchen with stove and fridge, dressing area. Immediate possession. $75 per mo.
MORAINE APTS. — Walking distance to town, but in quiet residential area, modern 2-bedrm apt., large living room with dining area, elec. range and fridge, bathroom, automatic laundry facilities. $95 per month.
GORDON APTS. — In town, modern bachelor suite, with lay-away-bed, kitchen stove and fridge, bathroom. $55 per mo.
1150 PANDORA AVE. — Comfortable 1-bedrm apt., living room, kitchen with stove and fridge, bathroom, heated, laundry facilities. $65 per month.
VANMEARE MANOR — 1013 Vancouver St. 2-bedrmm apt., living room, with dining area, kitchen, stove and fridge, auto laundry facilities. $110 per mo.
2620 QUADRA ST. — Modern 1-bedrm apt., living room, dining area, ultra modern kitchen, stove and fridge, heated, automatic laundry. $80 per mo. Carport.
SEA PARK APTS. — Modern 2-bedrm apt., living room, dining area, kitchen, stove and fridge, bathroom, laundry facilities. $95 per month.
Contact Rental Dept.,
KER & STEPHENSON, LIMITED
909 Government St.
EV 5-3411

1301 PANDORA AVE. MODERN block. Walking distance, $82.00 and $85 month.
2535 and 2537 Government St. Duplex. Upper suite, 4 rooms, $65 month, lower suite, 5 rooms, $80 month. Oil-O-Matic heat. Just remodelled, lovely condition.
MacDonald Block — 1085 Verrinder Ave., bachelor suites; walking distance Jubilee Hospital. Range, frig, heat. $60 and $45 month.
Quadra Apartments; 855 Fort St. 24-hr. hot water service; walking distance. 3-room suite. Key in cafe. $55 month.
P. R. BROWN & SONS LTD.
762 Fort Street EV 5-3435

MODERN 3-RM & BATH. ELEC stove and fridge, automatic ldry, oil heat. Carport. Ground floor. Vacant. $77.50 mo.
One and two-rm bachelor suites. Vacant. $35 and $43 mo. Elec stove. Walking distance. Phone EV 4-9305. Financial Survey Ltd.

UPPER DUPLEX
Large, 1 bedrm. Close to Government House. Close in. Not modern but with a great deal of charm. Set in a beautiful garden. Auto HW heating. FP. All found. $85. Phone EV 3-3151 till 7 p.m.

CORDOVA BAY BY THE SEA. 3 rooms and dining area. Full bathroom. Modern, warm and bright. Oil range, patio, large windows, beautiful view. Private entrance. $75, includes all utilities. Available Sept. 1. GR 9-5137.

ROOMY, BRIGHT, UPSTAIRS. 3 rooms overlooking Willows Beach. Modern kitchen, electric range. All utilities supplied. Rent $45, plus light services 3 evenings per week. Active pensioned couple especially welcome. EV 5-5432.

3386 DOUGLAS ST., PARKDALE Apts. Available Sept. 1. $52.50 including garage and oil kitchen range. Two-bedroom suite especially suited for family with school-age children. EV 4-3650 and EV 5-3922.

AVAILABLE SEPT. 1. IN ESQUIMALT, near Naden. New 2-bedroom suite in duplex. Utility room, electric range, TV antenna, and carport. $82. GR 9-4024.

PEMBERTON ROAD, LOVELY ground-floor bachelor apartment for quiet, retired person. $65 monthly. Nice home, spacious grounds. Ph. EV 4-7383.

BACHELOR APARTMENT, ELECtric range and fridge. Elec heating. Very economical, near park and sea. $60. F. N. Cabeldu Ltd., EV 3-7174.

AVAILABLE SEPT. 1st. UPPER duplex, 2 bedrooms, gas stove. Heat hot water. Private entrance. No children. $60. EV 2-2630.

FERNWOOD DISTRICT. 3-ROOM suite, ground floor. $58 month. Ph. EV 4-4012.

SEACREST BEACH DR. 2-BEDroom de luxe suite. Lovely view. Adults. EV 5-3081. EV 2-3654.

2 NEWLY DECORATED QUIET downtown suites, $45. L and H included. EV 5-6008.

CLOSE IN. MODERN. STOVE AND frig. 1 and 2 bedrooms. $65 to $85. Apply E. E. Heath. 625 Yates.

$35. NEWLY-DECORATED 3 RMS, bath, stove. Quiet couple. No 4, 1027 Queens, 3-8 p.m.

2-BEDROOM DUPLEX, HEAT AND hot water. $80. Children welcome. EV 4-8717.

GROUND-FLOOR SPACIOUS 3 rooms, bath, heat. Own entrance. Adults. EV 3-2426 after 5 p.m.

GROUND-FLOOR SUITES. DE-Cosmos Apts. Close in. EV 6-3929

2 LARGE 2-ROOM SUITES, CLOSE to town. Child welcome. EV 5-4798.

BACHELOR AND 3-ROOM SUITE. Close in. 634 Michigan. EV 2-7103.

3-ROOM SUITE. 1455 ELFORD. EV 3-3805.

WARM. 4-RM COMPLETE SUITE. Range. $67.50. Garage. EV 3-7532.

2 BRIGHT ROOMS, CENTRAL, ground floor. $40. EV 2-2687.

2-ROOM UPPER SUITE. $37.50 PER month. Apply 1118 Yates.

3-ROOM SELF-CONTAINED STE. Elec. stove. Heat. $45. EV 4-3997.

THREE-ROOM SUITE. ADULTS only. Close in. 1139 McClure.

ONE-BEDROOM BASEMENT SUITE Hillside and Blackwood. EV 4-3979.

3 CLEAN ROOMS, PRIVATE bath. Adults. Low rent. EV 3-4406.

4-ROOM UPPER SUITE, SHARE bath, sawdust range. $50. EV 2-6489.

JAMES BAY—REDECORATED 3-room suite. Adults. EV 3-3951.

4 ROOMS WITH OIL STOVE, $45. 502 Catherine St. EV 5-0432.

MODERN SIDE-BY-SIDE DUPLEX. 2 bedrooms. EV 2-4479.

1887 OAK BAY, MODERN, EVERYthing included.

2-ROOM SUITE, PRIVATE BATH. Separate entrance. EV 4-4666.

$50. 3 ROOMS, HEAT, HOT water, bath, central. EV 2-5303.

2-ROOM SUITE, SELF-CONTAINED, Willows, rent $45. EV 3-1905.

OAK BAY AVE. GROUND FLOOR. Self-contained. $55. Adults. EV 2-4728.

3-ROOM SUITE, HOT WATER heat, close in. $65. EV 4-2878.

NEWLY DECORATED 4-ROOM APT. EV 4-6343.

129 FLATS AND APTS. TO RENT UNFURNISHED

ESQUIMALT — Close to the sea in a secluded block. Three-room modern suite. $57.50.
OAK BAY AVENUE — New two-bedroom suite. Kitchen is spacious and has electric stove and refrigerator. Small family welcome. $97.50.
COOK AND MEARES—Three-room modern suite. Nicer than average at this rent. $60.00.
CLOSE IN and two bedrooms in a block. Only $80.00.
CAMOSUN STREET — Redecorated three-room suite. $35.00.
BACHELOR SUITE — Roomy and quiet. Full kitchen. Ladies only. $35.00.
THE ROYAL TRUST COMPANY
1205 GOVERNMENT STREET
EV 3-4126

ROCKLAND AVE. — One-bedroom suite with lovely view, large rms, frig. and stove, quiet. Pleasant surroundings.
LINDEN AVE. — Two-bedroom suite ground floor. Rent $75. Pay $40 house-keeping duties for bal.
GEO. RANDALL LTD., EV 4-8108.

ROCKLAND AVE., UPPER AND ground floor suites, each containing bedroom, bathroom, living room, kitchen, fridge and stove. Adults only. Rents $65 and $73. Phone GR 9-4009.

SPACIOUS 3 ROOMS. NEWLY renovated. Partly furnished if desired. Jubilee district. Suitable for quiet couple. No children. $65. Mornings only. EV 3-3978.

$55.00, FAIRFIELD, 2-BEDROOM, bright spacious suite, overlooking Hollywood Park, separate entrance. Near bus stop, stores and school. C. N. Montague Co., EV 4-9318.

CLEARVIEW APT., 1258 YATES. New, modern 1-2-bedroom suites, $90-$110. Fridge, range, TV outlet. Auto laundry. Own heat control. Walking distance to town. EV 5-4931.

5-ROOM SUITE. STOVE. HOT water supplied. Oil heat. Service couple preferred. 2 children welcome. EV 5-3950 between 10 a.m. and 7 p.m.

BEACON HILL PARK, HEYWOOD Avenue. Three rooms, bath, hall, heat, hot water. $65. EV 2-8947 after 6 p.m. or Saturday and Sunday.

AT SIDNEY, SUITE FOR RENT, $80 per month. Range and fridge, heat, light and water included. GR 5-1579 between 5 p.m. and 8 p.m. No Saturday calls.

$50. VACANT LARGE, CLEAN 3-room ground floor suite. Gas range, oil heat and water included. Suit couple with 1 child. 1802 Chambers. EV 3-0128.

$50 — WATER INCLUDED. 3 large rooms, Pembroke bath, Cyclos range, self-contained. Vacant. 332 Goldstream. GR 8-3124.

LARGE AND ATTRACTIVE 2-bedroom suite with beautiful view at 1759 Rockland. Rent, $145. Close to shops. To view, phone Mr. Adams EV 4-3853, after 4.30.

SELF-CONTAINED BED-SITTING room suite. Stove, fridg., washer, hot water, $45 to employed woman immediately. Empress and Cook St. EV 5-4636.

TWO-BEDROOM DE LUXE APARTment. 1660 Oak Bay. With fridg. range, etc. $80 a month. EV 4-3845 or EV 3-9221.

BRIGHT ATTRACTIVE TWO-room suite with kitchenette. Possession immediately. Apply Hawthorne Lodge, 439 Cook St.

1219 NORTH PARK ST., 2-BEDroom suite, $42. C. G. Heisterman & Co. Ltd., 1121 Blanshard St., EV 3-4161.

814 DOMINION ROAD—UPSTAIRS suite, electric range, Oil-O-Matic heat. Rent $50. Island Investment Co. Ltd. EV 4-7146.

FAIRFIELD, BY THE SEA AND park, two-room self-contained suite. $50 includes heat and water. 1121 Woodstock. EV 2-0244.

FAIRFIELD — 3 BEDRMS. SELF-contained suite, elec. stove, automatic heat, garage, $100. Oct. 1. EV 2-5238 until noon or after 2.

4½ AIRY AND SUNNY SUITE. Vacant Sept. 1. Light, water, heat supplied. 619 Raynor Ave. Phone EV 5-4717.

LARGE, BRIGHT, WARM ROOM; suitable for housekeeping, suit one lady. Ground floor. EV 4-3461. 1176 Yates.

3-ROOM SELF-CONTAINED suite on Quadra. Electric range, frig, nice garden. $75. EV 2-1502. EV 4-0438.

NICELY DECORATED 4 RMS. 2 bedrooms, utility, bath, store room. 1,000 ft. Gas stove, heated. Garage. 1834 Stanley. GR 5-3071.

$55. MODERN LOWER 1-BEDroom suite, private bath, etc. Automatic heat and hot water. Close in. EV 2-2282.

3 ROOMS, FIREPLACE, STOVE, hot water, $30 per month; 2 rooms, stove, hot water, $20 per month. Catherine St. Phone EV 3-1561.

SELF-CONTAINED 3 ROOMS AND bath, redecorated. Adults. Steam heated, hot water. 2 entrances. $50. Phone EV 5-3250 after 5 p.m.

3-RM. SUITE. SELF-CONTAINED, heat, hot water supplied, $75. 1123 Rockland. EV 2-7663.

UPPER 4-ROOM DUPLEX AND bath. Heat, hot water supplied. Gas range. Adults. $60. EV 2-0131.

SELF-CONTAINED, UPPER, 3 rooms and bath, heated, electric stove and fridge, $65. EV 3-3475.

BED-SITTING ROOM, KITCHEN and bathroom. Ground floor. No steps. EV 2-4682.

4½ AIRY AND SUNNY SUITE, light, water and heat supplied. 619 Raynor Ave., EV 5-4717.

DOVER APTS. — 3 ROOMS, $53 month; newly decorated; live downtown and save bus fare. EV 2-0332.

SELF-CONTAINED, 5-ROOM SUITE —Lower duplex. Fernwood and Johnson. Phone EV 5-9511.

1-BEDROOM SUITES WITH BATHS and gas stoves. $52, $60. Walking distance to town. EV 5-6018.

3-ROOM SUITE, 589 JOHN ST. $40. EV 4-6780.

UPPER DUPLEX. 3 BEDRMS. 1319 Gladstone. EV 3-5852.

3-ROOM SUITE, GROUND FLOOR. 1049 Redfern Street.

THREE-RM STE., PRIVATE BATH and stove. 3789 Quadra St.

5 ROOMS, IN TOWN, $65 MO. THE Canada Trust Co. EV 2-8111.

2-BEDROOM SELF-CONTAINED suite. 1140 Pandora. EV 2-2868.

UPPER THREE ROOMS. SELF-contained. Fairfield. EV 4-8650.

FAIRFIELD — AVAILABLE SEPT. 1, 3-room lower duplex, oil stove, newly decorated. $45. EV 2-1568.

2-BEDROOM SUITE. MODERN block, all facilities, $90. EV 3-4086 or EV 2-0110.

BRIGHT 3-ROOM SUITE, FAIRfield district, $65. Everything included. EV 2-8842.

$67.50. ESQUIMALT. MODERN 3 rms., elec stove, fridge, washer. 608 Nelson. EV 4-7505.

OAK BAY AVENUE, 3-ROOM, COMfortable suite. Adults. $65. Stove and fridge. EV 5-1093.

4-ROOM SUITE. STOVE AND fridge supplied. Heat light and water. Available now. EV 5-5586.

UPPER DUPLEX NEAR PARLIAment buildings. Heated, gas range, child welcome. $50. EV 4-1005.

LANGFORD. NEW 2 BEDROOMS, fridge, range, hot water, laundry tubs. September 1. $55. GR 8-1840.

OPPOSITE BEACON HILL PARK. One room, stove and fridge. Canada Trust, EV 2-8111.

2-BEDROOM LOWER DUPLEX, gas range, automatic hot water. 424 Gorge East. EV 3-4223.

VERY COMFORTABLE 3-ROOM suite, all automatic, near in. $50. Just remodelled. GR 7-2257.

WELL-HEATED 1-BEDROOM STE. Stove, fridge. $75. Quadra at Bay. GR 5-2427 or EV 2-2157.

GROUND FLOOR, 3-ROOM, SELF-contained. $55. Heat and hot water included. 1414 Gladstone.

NEAR JUBILEE HOSPITAL IN smart block, one-bedroom suite. Redecorated, $90. Phone GR 4-1805.

2-BEDROOM SUITE NEAR VIC. High. Gas range, Oil-O-Matic heat. $57.50. EV 4-6656.

3-ROOM UPSTAIRS APARTment. Bath. Heated. Selkirk Ave. $47. EV 3-3317.

LOWER DUPLEX, 2 BEDROOMS, heated, $60 per month. 645 Pine Street. Service personnel preferred.

3-ROOM SUITE, CHILDREN WELcome. Fuel and water included, $50. EV 2-8886 to view.

4-ROOM APARTMENT, $40 PER month. City. EV 2-4667. Evenings.

4-ROOM SELF-CONTAINED. Utilities. Adults, $60. EV 5-1287.

129 FLATS AND APTS. TO RENT UNFURNISHED

MORRISON APTS.
FAIRFIELD
1133 HILDA ST.
COMFORTABLE 1-BEDRM SUITE. LIVING ROOM, BATHROOM, MODERN KITCHEN. GAS RANGE AND FRIDGE. HEATED. NO STEPS. $67.50 PER MO.
Contact Rental Dept.
KER & STEPHENSON LIMITED
909 Government St.
EV 5-3411

VIKTOR APTS.
Announces there will be a modern 1 and 2-bedroom apt. with balcony large living room, tiled bathroom, modern kitchen, automatic laundry facilities, TV hookup. Walking distance to town. $99 and $117 per mo.
Contact Rental Dept.
KER & STEPHENSON LIMITED
909 Government St.
EV 5-3411

DE LUXE 1-BEDROOM, NEWLY decorated apartment in 4-year-old block. Well heated. Automatic washing facilities. Push-button range and frig. Colored bathroom fixtures, TV hookup. Quiet and close to town. EV 4-7738. EV 3-0823.

NEW 1-BEDRM SUITE WITH LGE living room, dinette, kitchen and bath, including frig, 30" automatic range; heat and garage. $80. Adults only. Shoreline Apartments, 105 Old Island Highway. GR 9-4234.

MODERN APARTMENT BLOCK, excellent 2-bedroom suite, thru hall, spacious living room and dining area, cabinet kitchen, near shopping centre. Good bus service, nice view, well heated. Adults only. $95, with garage. Phone EV 4-7541.

NEWLY DECORATED, VERY MODern. Two bedrooms, wall-to-wall carpet, heated, gas range, automatic washer. 3293 Douglas. $79.50. Phone GR 9-2813 or EV 3-1625.

BEACON HILL PARK
Bus stop. Well heated, sunny side, 2 bedrooms, auto laundry, auto fridge, adults. $95 Park Crest Apts., 150 Douglas Street.

READY NOW—HIGH QUADRA AREA
Modern upstairs suite, 3 rooms, bath, storeroom, electric range, frig. Heated. $60. EV 3-8626.

$67.50. 1-BEDROOM SELF-CONtained, fridge and stove. Close to Naden. Eastwood Apartments, 646 Admirals. EV 2-3346.

JAMES BAY, GROUND, SPACIOUS 3-rm unit, frig, own entrance, parking. $58. 451 Superior. Ph. EV 5-6174.

OAK BAY, 1-BEDROOM SUITE, self-contained, newly decorated. Hot-water heat. Stove and refrigerator. $67.50. EV 5-6567, EV 5-2494.

AVAILABLE IMMEDIATELY, LGE, bright, self-contained bachelor suite. On bus line. 3¼-miles circle. $45. 998 Gorge. EV 3-8402.

NEW APT.
Rosalma 1 and 2-bedroom suites. Fridge, stove, hot-water heat. 841 Esquimalt Road, EV 2-1551.

AVAILABLE SEPT. 1. IMMACUlate 4-room self-contained suite, Venetian blinds, oil range and floor coverings. Waterfront, $45. EV 2-5682.

SELF-CONTAINED, SEPARATE entrance, fridge and stove. Close to Naden, Esquimalt, $67.50. EV 3-9857 or Suite 11, 636 Admirals Rd.

ATTRACTIVE 5-ROOM LOWER DUplex. Oil heat. Fireplace, etc. Quiet adults. $90. 848 St. Patrick, Oak Bay. EV 2-6904 after 6 p.m.

SELF-CONTAINED 3 ROOMS AND sun porch, ground floor, city centre. Quiet couple, no children or pets. EV 4-5058 or EV 4-9554.

DE LUXE 1-BEDROOM PENThouse, also 1-bedroom suite. Walking distance to town. No children. Ph. Mr. Coles, EV 2-3362.

CLEAN, BRIGHT SELF-CONtained 3-room suite, heated, hot water, carport, TV connection. Ph. EV 5-6062.

ONE-BEDROOM SUITE. LARGE living room, dinette and kitchen. Bathroom. Electric stove and fridge. $82. EV 4-4809.

UPPER 4-ROOM APARTMENT, frig. and electric range, 3 rooms, wall-to-wall carpet, heat, hot and cold water, adults only. 1117 Bay.

BUDGET COMFORT WAITING FOR your family. Four large bright rooms, modern conveniences, yard and bus. Mrs. Williams, 544 Dallas.

BEDFORD APARTMENTS, QUADRA and Bay. Modern four-room, one bedroom suite. Garage. Adults. Phone EV 2-3302.

$55. VACANT 3 ROOMS AND BATH, ground floor suite. New gas range. Heat and water supplied. EV 5-2881.

FABULOUS VIEW FOR TWO. SELF-contained suite, budget priced for you. Mrs. Williams, 544 Dallas.

APT. FOR RENT, IN SOUTH FAIRfield. Available Sept. 1. Reasonable. EV 2-4045 or GR 9-1402.

UPPER 5-ROOM DUPLEX. FAIRfield, $75. Heat, hot water and gas stoves supplied. EV 2-6489.

130 FLATS AND APTS. WANTED

FURNISHED SUITE, SEPT. 1ST. Harriet-Gorge-Tillicum district. Ph. EV 4-3038.

WANTED 2-3 BEDROOM SUITE, OR house. Reasonable. References. Ph. EV 3-2541.

REASONABLE ACCOMMODATION for mother and pre-teen girl. Glanford or Colquitz area. EV 4-7434.

SMALL 1-BEDROOM SUITE, CADboro Bay district. GR 7-6696.

132 HOUSES TO RENT FURNISHED

MOST ATTRACTIVE 3-BEDROOM house, beautiful birch and knotty pine panelling. Patio, full basement, garage. Fine situation in Gordon Head area. Available Aug. 31 for 9 months. GR 7-2165.

LOVELY MODERN 3-BEDROOM home in desirable district. A low rental of $80 per month is offered to careful tenant providing satisfactory references. Victoria Press, Box 1315.

ESQUIMALT — DUNSMUIR Street. New side-by-side one-bedroom duplex. Oil heater, electric stove, frig, washing machine, carport. $68. EV 2-3380.

5-ROOM HOUSE. NICE DISTRICT. Everything found, light, water and automatic heat supplied, $95. Phone EV 2-1343.

PROSPECT LAKE COTTAGE. ALL conveniences. Acreage if required, quiet. $35. EV 4-1094 after 5 p.m.

PROSPECT LAKE — 4 ROOMS, bath, $65. Owen. 939 Johnson. Phone EV 3-9353 or EV 2-8503.

$53. ONE-BEDROOM SUITE. SIDE duplex. New fridge. All very nice. GR 8-2877.

COLWOOD COURT — SPACIOUS bungalows, trailer park. GR 8-1823.

4-ROOM SUITE, FURNISHED. 1029 North Park.

133 HOUSES TO RENT UNFURNISHED

B.C. LAND RENTALS
509 Oliver Street—6 rooms, stove, fridge, part furnished. Sept. 1. $85.00.
980 Esquimalt Road—Modern 1-bedroom duplex, stove, fridge, views. Sept. 1. $75.00.
1481 Finlayson (off Cedar Hill Rd.)—4 rooms, basement, furnace. Immediate. $60.00.
225 St. Lawrence—6 rooms. Sept. 10. $86.00.
3976 Cedar Hill Cross Road—2-bedroom, oil hot-water heating. Immediate. $85.00.
1710 Duchess St.—Modern 2-bedroom plus basement suite. $110.
Apply 922 Government EV 4-4115

3 BEDROOMS, 2 BATHROOMS, semi-furnished. Oil-O-Matic heat. Near Beacon Hill Park. Available immediately. Rent $85. EV 3-3723.

VACANT ONE SIDE OF MODERN duplex 2 bedrooms, full basement, car port, $95 month. 952 Lampson Place, Esquimalt EV 3-9169.

FOR RENT—MODERN TWO-BEDroom home, wired for range. Large living room. Full basement. Phone EV 4-8728.

LARGE 3-BEDROOM HOUSE WITH basement. Will take children. In Cloverdale area. Available Sept. 15. $75 per month. EV 2-0822.

DUPLEX, SELKIRK AVE. HEAT and hot water. Clean. Quiet. New gas stove. $70. EV 3-3317.

3 ROOMS, SIDE-BY-SIDE DUPLEX, open fireplace, electric range, hot-air furnace. EV 3-7968.

THREE-ROOM COTTAGE, IN METchosin. GR 8-2268.

133 HOUSES TO RENT UNFURNISHED

ESQUIMALT — 1125 NORMA COURT — Side-by-side 1-bedrm duplex, living room, kitchen, oil range, oil heated, bathroom, garage. $65 per month. Available now.
624 LAMPSON ST. — 2-bedrm bungalow, living room, kitchen, oil range, oil heated, garage. $75 per month.
2225 CADBORO BAY RD. — Modern side-by-side duplex, 2 bedrms, living room, kitchen, bathroom, laundry facilities. Garage. $85 per mo. Available now.
2717 ROCK BAY ST. — 3-bedrm house, large living room, dining room, kitchen with oil range, extra kitchen upstairs with oil range, c/w furnace with forced air. $75 per mo.
3305 SHELBOURNE ST. — 2-bedrm bungalow, large living room with FP., dining room, bathroom, kitchen with oil range, full bsmt., c/w furnace. $85 per mo.
2407 VANCOUVER ST. — 2-bedrm duplex, living room, bathroom, kitchen, elec. range, bsmt and garage. $75 per mo.
1248 FORT ST. — Older type, 4-bedrm house with living room and dining room, c/w furnace. $75 per month.
2756 FOUL BAY RD. — Modern side-by-side 2-bedrm duplex, living room, kitchen wired, bathroom, full bsmt., garage, auto oil. $90 per mo.
Contact Rental Dept.,
KER & STEPHENSON, LIMITED
909 Government St.,
EV 5-3411

BROWN BROS.
RENTALS
$100. 224 Kingston. 8-room house in excellent condition, 2 bathrooms. Hot water heating.
$77.50. Byron St., Oak Bay. Two-bedrm bungalow. Oil range; FP; hot-water heat. Garage. Fenced.
$75. Cordova Bay. Nice 2-bedrm house; full bsmt; at 1006 Walema. Available Sept. 1.
$67.50. 203 Government. 1-bedroom duplex; elec range and fridge; oil heat; fireplace.
$60. Oak Bay. 6-room house at 2242 Cadboro Bay Road. Newly decorated C/W furnace.
$65. Walking distance to town. One-bedrm SxS duplex; gas range; garage.
$50. 628 Head Street, Esquimalt. 5-room upper duplex.
$40. 4-room cottage at Brentwood. Full plumbing 930 Grilse Lane.
$100. Sterling Court, Oak Bay. Suitable for families. New bldg. 2-bedrm apts. Available now. Elec range and fridge. Automatic laundry. TV aerial and private patio. Close to bus and shopping.

OSCAR STREET — Nice five-room modern duplex. Full basement. Auto. heat. $90.00.
COOK STREET — Good five-room side-by-side duplex. Oil heat. Wired for range, etc. $85.00.
LINDEN AVE. — Upper two-bedroom duplex. Heat supplied. Better than average at $65.00.
BALMORAL — Two-bedroom side-by-side duplex. Has stove. $65.00.
QUADRA STREET — Two-bedroom self-contained duplex. $55.00.
THE ROYAL TRUST COMPANY
1205 GOVERNMENT STREET
EV 3-4126

OAK BAY, WINDSOR PARK AREA. Duplex, 2 bedrooms, $75.
ESQUIMALT. Duplex, 3 bedrooms. Heated, $110.
LUXURIOUS new home, furnished or unfurnished. Sea view. Murray Drive. Adults only.
C. G. Heisterman & Co. Ltd., 1121 Blanshard Street, EV 3-4161.

AVAILABLE SEPT. 1. ATTRACtive 4-room suite in duplex on Cranmore Rd. near Oak Bay High School and Jubilee Hospital. Oak floors, double plumbing, oil heat, garage in basement. $90. Apply The Canada Permanent Trust Co., 714 Fort. Ph. EV 4-9375.

WILSPENCER PLACE
New 2-bedroom de luxe duplex in the exclusive Rockland district. Full dining room, twin-size bedrooms, full basement. Rent $100. Available Sept. 1. Call E. J. Butler, EV 5-1232. Douglas Hawkes, 817 Fort St.

2-BEDROOM HOME, LARGE LIVing room, large kitchen, full basement, large lot with fruit trees. 15 minutes to city. Unfurnished. $85 per month, furnished, $110 per month. Call EV 5-8704 or GR 9-3408. Frank A. Martin Agencies Ltd.

MODERN 2-BEDRM NEW HOME, $100 mo.
Modern 2-bedrm duplex, close in location, $95 month.
2-bedroom duplex, C/W. At $85 mo. Northwestern Securities of Victoria Ltd., EV 5-6741.

SIDE-BY-SIDE DUPLEX, FRESHly redecorated, waterfront, living room, kitchen, bedroom, bathroom, large glassed-in sun porch, automatic hot water heater, new gas range, near bus, adults or 1 child. Immediate. $65. GR 9-1576.

$70 — FAIRFIELD, 2-BEDROOM side-by-side duplex, hardwood floors, hot-water heating, garage. Convenient park, stores, schools and bus. C. N. Montague Co., EV 4-9318, EV 3-5967.

FOR RENT, CORDOVA BAY AREA. 4-bedroom home for particular people, newly finished throughout, near school, church. Oil heat, separate bath. $100 month. Phone GR 9-4071.

OAK BAY, DEWDNEY AVE. 3-BEDroom home, 1½ bathrooms; automatic oil heat; large garden with fruit trees, garage. Available in August. Rent $150. Phone EV 4-4723 after 6 p.m.

AVAILABLE SEPT. 1. 5-ROOM home on Finlayson St. Hot air furnace, garage, $75. Apply The Canada Permanent Trust Co. 714 Fort. Ph. EV 4-9375.

4-BEDROOM HOME, TWO ENTERtaining rooms, kitchen, full basement with work bench and furnace. Garden, $65 per month. Nice clean type of home. 487 Burnside Rd., E.

CLEAN 5-ROOM HOUSE WITH basement, oil heat. Drive by 3335 Oak St. Must be reliable party. EV 2-8843.

NICE, CLEAN, 3-ROOM COTTAGE —Garden, close to bus and town. To reliable middle-aged couple. EV 4-6205.

3-ROOM LOG COTTAGE. SUIT older couple. Reasonable. Royal Oak. Phone after 5 p.m. or weekends. GR 9-2188.

MODERN 5-RM SxS DUPLEX. Auto oil heat. Close in Fairfield. Walking distance. Adults. $80. Ph. GR 9-3876.

3 BEDROOMS, OIL-O-MATIC HEAT. Convenient to schools, stores, park and transportation, $75. Available Sept. 1st. EV 6-5718.

240 WILDWOOD AVE. 6 ROOMS. Close to school and shopping centre. Ready to move in, $95. Phone EV 5-2598.

NEW DUPLEX, 2 BEDROOMS, full basement. Close to school, shopping centre and bus stop. $90. Ph. EV 2-4569; after 5 p.m.

3 BEDROOMS, QUIET LOCATION, close to schools and transporation. Available Sept. 1, $115 per mo. The Canada Trust Co., EV 2-8111.

DUPLEX, 4 LARGE ROOMS, bath, frig, electric range, $70 heated. Children welcome. EV 3-1953.

SMALL COTTAGE, LIVING ROOM, kitchenette, bedroom, bathroom, electric range, hot water and frig. Suit couple. EV 3-4016.

COTTAGE FOR TWO, HOLLYWOOD district, close to bus and stores, $45 monthly. EV 3-2078.

REDECORATED 5-ROOM HOUSE, wood, coal furnace, 431 Powell St., EV 3-1015.

IN EXCELLENT CONDITION, 5 large rooms, basement, $75. Adults only. EV 4-3653.

DUPLEX, CLOSE TO TOWN, SEA, park and school; 2 bedrooms; oil heat; $75. EV 2-1166.

NEW HOME, PARTLY-FURnished to rent to 1 lady, child welcome, or pensioner. $30. GR 8-4382.

3-BEDROOM BUNGALOW, NEAR schools and transportation. 721 Gladiola St. GR 9-3239.

UPPER DUPLEX, 4 ROOMS, OIL range, separate entrance. Sea. Rent $60. EV 2-2709.

427 GOVERNMENT ST. 6 ROOMS, $55 per month. References required. EV 2-5518.

ESQUIMALT. 2-BEDRM HOUSE wired for range and dryer. Available Sept. 1. $75. GR 7-3519.

TWO-BEDROOM DUPLEX, OIL heat and oil range. No basement. $75. F. N. Cabeldu Ltd., EV 3-7174.

2-BEDROOM STUCCO BUNGAlow, wired 220, full basement, oil furnace, $80. EV 3-1953.

DE LUXE 2-BEDROOM PENThouse, free heat. EV 2-6952.

FAIRFIELD. SEPT. 5 ROOMS. Range, furnce, garage. $75. EV 4-0606.

COLWOOD. NEW 2-BEDROOM house for rent or sale. GR 8-1764.

2-BEDROOM DUPLEX. ELECTRIC range, oil heat. $60. GR 9-2820.

DUPLEX. 2-BEDROOM. FAIRfield. $70. EV 5-2438.

2-BEDROOM UPPER DUPLEX. central; view; heat; $75. EV 2-0541.

133 HOUSES TO RENT UNFURNISHED

716 MARKET STREET
100 YARDS FROM FOUNTAIN CIRCLE
Older-type home, comprising upper and lower suites. Will make liberal allowance for painting and fixing up. Tenant could sub-let if desired.
P. R. Brown & Sons Ltd.
762 FORT ST. EV 5-3435

646 BAY ST.
Living room, kitchen with gas range, 2 bedrooms: Immediate possession. $40. GR 9-5921.

3911 QUADRA STREET—2 BEDrooms, living room with open fire place, kitchen, bathroom, hot-air furnace. Basement. Rent $80. ISLAND INVESTMENT CO. LTD. EV 4-7146.

NEW 2-BEDROOM BUNGALOW, automatic oil heat. Rent $75, with option to buy. Colwood district. EV 4-9588.

FIVE-ROOM HOUSE. SEPT. 1. Near Dallas Rd. Oil range and heater. $65.00. F. N. Cabeldu Ltd., EV 3-7174.

OAK BAY 5-ROOM STUCCO BUNGalow, oil heat, basement, drive-in garage, adults only, rent $100. Clarke and Wallace. EV 5-8794. EV 2-6817.

HOUSE, CADBORO BAY, 2 BEDrooms. $85. GR 7-2102.

134 HOUSES WANTED TO RENT

3-BEDROOM HOME REQUIRED by transferred manager. Prefer Oak Bay area, close to schools for two children. Will consider lease with option to purchase. Contact Mr. Mulholland, EV 3-7101; after 5, EV 5-1043.

3 OR 4-BEDROOM HOUSE wanted in Cadboro Bay area, mid-Sept. approx. By careful, reliable tenants. Would consider lease with option to purchase if suitable. Victoria Press, Box 1289.

GOING TO EUROPE?
Business couple willing to look after home and pets in exchange for board. Contact Victoria Press, Box 1297.

3-4-BEDROOM UNFURNISHED home for adult family; with dry basement suitable for hobby workshop. Victoria Press, Box 1288.

ADULTS. HOUSE IN OAKLANDS district or near preferred. Phone EV 2-5828.

1 OR 2-BEDROOM HOUSE, PREfer Oak Bay, Cadboro Bay, or Richmond area. (2 adults). EV 4-3596.

137 HALLS, STORES, OFFICES TO RENT

FOUR ONLY
Four stores available in the Colwood Plaza Shopping Centre, rentals from $90 per month. This Plaza is filling up fast and with the addition of a new extension to be completed in September, this will be the hub of the Colwood-Langford shopping area. For lease details phone Mr. Johnstone GR 7-1811, res. GR 7-2974, Morey & Johnstone, Shelbourne Plaza.

ONE ONLY
One unit available in the Shelbourne Plaza Shopping Centre. Lease details from Mr. Johnstone GR 7-1811 or res. GR 7-2974. Morey & Johnstone, Shelbourne Plaza.

B.C. LAND RENTALS
1320 Broad St.—10'x50'—only $110 per month, heated. Immediate. Apply 922 Government St. EV 4-4115

SINGLE AND DOUBLE OFFICES. $25 mo. and up. Redecorated to suit tenant.
Excellent downtown location, Government Street—First-floor, heated office space, approx. 600 sq. ft. Will renovate and redecorate to suit, $95 month.
Northwestern Securities of Victoria Ltd., EV 5-6741.

708, 712 AND 714 HUMBOLDT ST. About 2,000 sq. ft. Good for workshop or storage. Would alter to suit tenant.
546A Johnson Street. Lots of floor space and basement with rear access. Heated.
P. R. BROWN & SONS LTD.
762 Fort St., Victoria, B.C. EV 5-3435

OFFICE SPACE FOR RENT
223 sq ft, 2nd floor, the new Canada Trust Bldg. in downtown financial district. Elevator service. Short block from highest city foot traffic count. Phone The Canada Trust Co., EV 2-8111, Mr. Brown or Mr. Marconi.

SUITE OF OFFICES AVAILABLE Sept. 1, 1960. $192 per month. 720 sq. ft. New building. Central location, 1st floor. Phone EV 5-7791.

NEEDING ROOMS FOR MEETings of various sizes? Also nice sunny office? Williams Bldg., 749 Broughton. EV 3-3569.

LARGE STORE FOR RENT AT 1320 Broad Street. Phone GR 9-1198 or EV 4-1843.

COUNTRY STORE. STOCK AT value. Near Sidney. $1,600. Ph. GR 5-2644.

SPACE 832 SQ. FT. IN NEW building, industrial-zoned area, office included. Rent $60. GR 7-2386.

DOWNTOWN OFFICE RENTALS from $15 upwards. Heisterman & Co., 1121 Blanshard. EV 3-4161.

LARGE HALL FOR RENT, WILL cater weddings, etc EV 2-3837.

$75. OFFICE, STORE, WHOLEsale, at 1118 Quadra. GR 8-4489.

138 MISCELLANEOUS TO RENT

FREEZERS TO RENT — SLEGG BROS., SHELBOURNE PLAZA AND AT SIDNEY, GR 7-6712 OR SIDNEY GR 5-1125.

TO RENT BUILDING WITH OPtion to buy, 2,000 ft., in industrial area. EV 4-7208.

GARAGE. $4. 1795 FOUL BAY Rd. EV 3-9220.

CAMPING EQUIPMENT FOR rent. EV 3-2310.

139 WANTED TO RENT MISCELLANEOUS

FURNISHED APARTMENT OR duplex near Monterey School for mother and children. Excellent references. Phone GR 9-6993.

WANTED TO RENT—DOUBLE OR triple car garage. Ph. EV 3-0874.

141 MORTGAGE LOANS

WE PAY HIGHEST CASH PRICES FOR MORTGAGES AND AGREEMENTS
WE ALSO HAVE MONEY FOR NEW FIRST AND SECOND MORTGAGES. CURRENT INTEREST RATES. REPAYMENT TERMS, 1 TO 20 YEARS.
Contact
ERIC CHARMAN
General Manager
COMMONWEALTH MORTGAGE CORPORATION LTD.
SUITE 517—620 VIEW STREET
PHONE EV 5-5117

MORTGAGE MONEY AVAILABLE. Funds on hand and immediately available for mortgage loans, quick decisions—repayment to suit. Current rate of interest. Consult our mortgage department. Mortgages and agreements purchased.
P. R. BROWN & SONS, LTD.
762 Fort St. Phone EV 5-3435

IF YOU ARE CONSIDERING OBtaining a mortgage, or wish to dispose of a mortgage or agreement, we invite your inquiry. Prompt appraisals, current interest rates.
PEMBERTON HOLMES LTD.
1002 Government St. EV 4-8124

WANTED TO PURCHASE
Agreements and 1st and 2nd mortgages. Cash waiting. Quick decisions.
A. BERNARD & CO. LTD.
629 Fort Street. EV 4-9335

PRIVATE MORTGAGE FUNDS available immediately, large or small amounts. A. Bernard & Co. Ltd. 629 Fort Street. EV 4-9335

SEE THE "CANADA LIFE MORTgage Man," John B. Shaver, phone EV 2-9444 (day or night).

VACATION GUIDE

SAANICH

Wagon Wheel Day Camp
BOYS AND GIRLS 6-12 yrs.
Instruction in swimming, riding, hiking, crafts.
Organized games, weekly overnight camp-out.
Mondays to Fridays; transportation provided. $10 per week.
Phone for reservation
Phone Mrs. Hartley, GR 9-2881

DEEP COVE
23 miles from Victoria

THE CHALET
Summer Cottages, Bathing, Fishing
LAUNCHING RAMP
"Launch Your Boat and Let it Float"
Phone GR 5-9091

SOOKE
23 Miles from Victoria.

ANGLESEA HOLIDAY RESORT
On lovely Sooke Harbor. Safe swimming and beach for children. Quiet and restful for parents. 20 miles from Victoria. Rates by day, week and month.
MR. AND MRS. C. H. CYR
Kaltasin Road
R.R. No. 2, Victoria, B.C.
Phone Sooke 23B

JUAN DE FUCA AUTO COURT
De luxe suites equipped for house keeping. In nature's playground, on the beach. Camping—grounds, trailer space. Excellent fishing, boat ramp.
PHONE SOOKE 109W OR WRITE J. H. PARKER, R.R. 2, VICTORIA.

SOOKE RIVER COTTAGES
4-STAR ACCOMMODATION
At reasonable rates. 1 or 2-bedroom cottages. Propane automatic heat, cooking, hot water. Fridges. Park-like sheltered acreage on tidal river. Fishing, warm swimming. 1 mile to golf course and shopping centre. 268 Phillips Rd., Box 61, Sooke. Phone Mr. and Mrs. Alan Riches, 129.

SOOKE HARBOUR HOUSE
Lodge accommodation with panoramic view of snow-capped Olympic Mountains and Juan de Fuca Strait. Dining room renowned for chicken dinners. American plan from $7.50 single and $12.50 double. Phone Sooke 79. Mr. J. Lavertue.

SPEND YOUR HOLIDAYS WITH US AT
SUNNY SHORES HOLIDAY RESORT
Clean housekeeping cottages on the beach, playgrounds, tenting area with rest rooms. Boat ramp and camp store.
Drive out or
Phone Sooke 171 (The Beecrofts)

MILL BAY
26 Miles from Victoria

BAMBERTON BEACH FISHING RESORT
IDEAL FAMILY RESORT
SAFE BEACH
Cottages, power boats, good fishing. 24 miles up Malahat, near Mill Bay.
ALF and ALMA PEDERSEN
Cobble Hill 92-Y-4

CHERRY POINT
32 Miles from Victoria

FOUR OAKS RESORT
Country cottages by the sea. Modern housekeeping units; safe, sandy beach; superb view. Boating, fishing, clam digging, riding, golf. Write Cobble Hill P.O., or phone 34-Y-4.

COWICHAN BAY
35 Miles from Victoria.

ORDANO MARINA LTD.
The Place to Come for:
FLY FISHING — TROLLING
COHO AND SPRING SALMON
Motorboats, guides and tackle, Marine Ways.
PHONE DUNCAN 97-L-1.

FALT BROS. MARINA
Service Station
Trailer Boat Launching
Marine Gas and Oil
Marine Ways—Wharfage
Marina Cafe
Fine Sea Foods
Pleasant Surroundings
Phone Duncan 246-R-3

DUNCAN
38 Miles from Victoria

SILVER BRIDGE INN
MODERN MOTEL
FAMILY RATES
KITCHEN UNITS AVAILABLE
Heated Swimming Pool
Dining Room
3 MILES TO GOLF COURSE.
FRESH AND SALT WATER FISHING NEARBY.
LARGE PLAY AREA FOR CHILDREN.
SUPERVISED HIKING, RIDING, BOATING NEARBY.
Phone 1497
WRITE BOX 207, DUNCAN
Island Highway (Edge of Duncan)

THE CANOE
(One mile south of Duncan)
The original home of world-famous Cowichan sweaters.
Largest selection of finest quality sweaters at lowest prices.
INDIAN CRAFT
TOTEMS - - - MOCCASINS

DUDE RANCH
For youngsters, special rates of $30 week for balance of August. Trail rides, swimming under adult supervision on a real ranch.
FLYING-C-RANCH
Herd Road, Duncan, B.C. 667-L-2

MAPLE BAY
43 Miles from Victoria.

MAPLE BAY INN
UNDER NEW MANAGEMENT
Dining room, delicious food, beautiful view. Good fishing, moorage and boat rentals. Bring the family and spend the day!
FOR RESERVATIONS
PHONE DUNCAN 233-L-1

Beautiful Sproat Lake and the Albernis in the heart of Vancouver Island attract many holiday visitors yearly. Located 123 miles north of Victoria. Here indeed is the place to make your vacation dream come true. You'll find a host of outdoor activities and beautiful scenery, unsurpassed Tyee fishing, trout fishing, swimming, boating, water skiing, hiking, hunting and golf, plus many top-rated resorts and hotels.

GENOA BAY
48 Miles from Victoria.

CAPTAIN MORGAN'S LODGE
GENOA BAY
Great place for a holiday! Swimming pool, games room, archery, fishing, snack bar, lounge and Captain's Cabin
FOR CHILDREN!
Special things to do—Treasure Hunts, Archery, Games Room.
PHONE RESERVATIONS
MANAGER—DUNCAN 1592

LAKE COWICHAN
57 Miles from Victoria.

SUNSET AUTO PARK
Modern cabins, fully-equipped family cottages on beautiful Cowichan. Tent camping grounds, power boats, good fishing, swimming. For a happy holiday write Helen and Jim Hunt. Box 349, Lake Cowichan. Phone 24R.

CEDARS RESORT
For your family holiday. Fishing for Dad, lots of fun for children—also a rest for Mum. One or two-bedroom, fully-equipped housekeeping cabins. $30 to $40 per week.
LAKE COWICHAN 321M
MARY AND BILL RAVENHILL

LADYSMITH
60 Miles from Victoria.

SEAVIEW COURT
For a reasonable family holiday in a comfortable cottage by the sea. Warm swimming, water skiing, safe beach, shuffle board, badminton.
CHILDREN'S PLAYGROUND
Good boats for fine salmon and grilse fishing.
Whalen's Enterprises Ltd., Saltair R.R. 2, Ladysmith
Phone CHurchill 5-2440

CEDAR, YELLOW POINT
11 Miles South of Nanaimo.

FIELD'S POOL RESORT
RECOMMENDED BY OUR guests. Luxury salt water pool and picnic facilities. Camping, modern first-class tourist trailer park. Boat launching, boats, tackle. Potlach House with open fire in centre of floor. Kitchen barbecue and tables under one roof. A place for campers to gather in bad weather, to make new friends, play games or dance around the open fire. Paved road to our gate. No dogs. No liquor. Admission—Adults 50c, Children 25c. Off Highway 1A to Yellow Point between Ladysmith and Nanaimo. No picnics or swimming Mondays except holiday Mondays.
Phone SKyline 3-3819

YELLOW POINT
65 Miles from Victoria.

THE ZUIDERZEE CAMPSITES
Individual or group camping facilities. Good bass fishing, swimming in QUENNELL LAKE. Wading pool for kiddies. Picnicking. Boat rentals and launching. Wiener roast and campfires. Seaplane refuelling base. Half way between Nanaimo and Ladysmith on Yellow Point Road.
GUS AND MARY SCHUYT
Phone SK 4-8809.

NANAIMO

Tideview Motel
Nanaimo, B.C.
36 FULLY-MODERN UNITS WITH ELECTRIC HEAT
Telephones in Every Room.
Cafe and Dining Room in connection
One Block off No. 1 Highway
Opposite Dairy Queen
Phone Norma or Sam Dunn, SKyline 4-5551 anytime.

PARKSVILLE
93 Miles from Victoria.

PARK SANDS BEACH RESORT
NEW DE LUXE CAMPSITE ANNEX
"Tailor Made for the Family Trade"
Completely private spacious sites, with every facility, including electricity, for comfortable camping. Only 20 sites on grass among shade trees. Private road and parking lot. By-law standard of showers, toilets. Well-equipped kitchen with automatic gas cooking facilities, stainless steel sinks, loads of hot water and an automatic laundry. Safe, pure sand beach, in the centre of Parksville village. With all shopping facilities.
Box 179, Parksville, or
Dial CHurchill 8-3171

TUAN RESORT
(FACING THE SEA)
OPEN ALL YEAR
Fully automatic cottages with fireplaces. Absolute privacy on safe, sandy beach. Close to fishing, dining, shopping. Phone CHurchill 8-6615. W. Van Norman, Parksville.

PARKSVILLE
93 Miles from Victoria.

ISLAND HALL HOTEL
PARKSVILLE
V.I., B.C.
Still some reservation availabilities at this popular seaside resort. Island Hall Hotel located right on beach and on Island Highway in village of Parksville, is easy to reach by car, train, bus or ferry. It is hospitable, home-like, comfortable. Has excellent home-cooked meals. Rooms with or without private bath, some connecting. Enjoyment for everyone. Warm water bathing, fishing, games, reading, and lounging. For reservations and enquiries write Mrs. Mary Sutherland, Mrs. Eileen Allwood or phone CHurchill 8-3033 Parksville.

Graycrest-on-the-Sea
(HOLIDAY RESORT)
Every cottage with a picture window in a mellow, knotty pine setting on warm, sandy beach. Automatic gas, electric refrigerators. Boat rentals. Come and enjoy yourself with the Grays. Phone CHurchill 8-6313.

FRENCH CREEK
95 Miles North of Victoria.

FRENCH CREEK FISHING CAMP
(PARKSVILLE, B.C.)
LOVELY CAMPING AREA.
BOAT RENTALS — SHOWERS
CAFE — STORE — WORKSHOP
Air Service Available.
Walter and Betty Gwyer
PHONE CHurchill 8-6451

QUALICUM BEACH
100 Miles from Victoria.

CAMERON COURT
Cottages situated right on the beach. 4-star accommodation for families up to 4 persons—twin and double beds. Units are completely furnished for your comfort and convenience. Vacancies for August and September. Off-season rates start Sept. 15th. For reservations phone SKyline 2-3511 or write
Qualicum Beach, B.C.
MURRAY A. CREE.

CARE TO RELAX
At beautiful Qualicum Beach, various size modern units, 15% off regular rates after Sept. 5 for your fishing enjoyment. Phone SKyline 2-2791 or write for free literature to:
QUALICUM TOURIST COURTS
Qualicum Beach Vancouver Is.

BEN BOW INN
By the Sea—On the Beach
COFFEE HOUSE
On the Highway
Holiday in the lodge — or in a self-contained modern cottage. Excellent cooking. Special family rates in housekeeping units, spacious grounds. Close to golf, fishing, and quiet relaxation. Write John Stewart, Qualicum Beach. Reserve now. Phone SKyline 2-2331.

ROSEWELL AUTO COURT AND STORE
FOUR STAR SUITES AND CABINS
Housekeeping suites, fully equipped, all electric showers. Housekeeping cottages available.
GROCERY STORE ON PREMISES.
Address Rosewell, Qualicum Beach
Vancouver Island.
Phone SKyline 2-5031.

BAYVIEW PARK
AUTO COURT
One, two and three-room cottages on private sandy beach in a beautiful parklike setting.
Reservations: Mr. B. McFayden, Box 70, Qualicum Beach, V.I.
Phone SKyline 2-3011.

SHADY REST HOTEL
RIGHT ON QUALICUM BEACH
RESTAURANT
Fish and Chips are a Specialty.
SKyline 2-2361.

TILLICUM COTTAGES
(QUALICUM BEACH)
Fully modern, oil heat, fridges. Comfortable, clean family cabins.
ON THE BEACH
No road to cross. Safe for kiddies.
Phone Mrs. C. A. Thompson, SKyline 2-3304

QUALICUM ARMS, THE INN BY THE SEA
Reservations still available at Qualicum Arms, the Inn by the Sea. Cottages, rooms, dining room. Open all year. Special services for hunters and fishermen.

CAMERON LAKE
107 Miles from Victoria.

CAMERON LAKE MOTEL AND CABINS
Modern, furnished cabins on lake and river. Safe swimming beach, fishing, hiking, boat rentals. Propane cooking. Tenting area. For a relaxing holiday, write Art and Alice Smith, Hilliers P.O. Ph. SKyline 2-2146.

ALBERNI

HOTEL BARCLAY
Port Alberni's Most Modern Hotel
"Informal Luxury at Comfortable Prices"
PHONE 2300, PORT ALBERNI, B.C.

SPROAT LAKE
5 Miles North of Alberni.

KLITZA LODGE
(Under New Management)
OPEN ALL YEAR ROUND
LODGE—Truly modern, all outside double rooms and bath.
PRIVATE COTTAGES — "Cedar," "Totem" and "Honeymoon" — built of hand-split shakes. Twin beds, stone fireplaces, living room, private baths.
DOUBLE COTTAGES — Hotel-type accommodation.
SMORGASBORD
EVERY SATURDAY, 7:30 - 9 P.M.
Excellent Cuisine
FISHING—BOATING—SWIMMING
Future improvements will not deter from Old Charm.
VERA AND AXEL JOHNSON
Ph. 44-L-1 or Write R.R. 3, Alberni.

COURTENAY
138 Miles from Victoria

ARBUTUS HOTEL
COURTENAY'S FINEST HOTEL
50 bright, cheery rooms with wall-to-wall carpet, bath, telephone and elevator service. Modern dining room and coffee shop. Centre of excellent fishing area.
COURTENAY B.C., PHONE 720

COMOX
143 Miles from Victoria.

Fred and Mary Luck invite you to relax away from crowds for a restful week on a warm, sandy beach. Tyee fish, or golf. Write or phone
KYE BAY GUEST LODGE AND COTTAGES
Comox, B.C. Courtenay, 879-L-1

SARATOGA BEACH
15 Miles North of Courtenay.

FINNERTY'S CAMPSITE
SARATOGA BEACH, 15 MILES NORTH OF COURTENAY
Your Hosts Jack and Dot Finnerty.
Showers, firewood.
Sandy beach safe for children.
Good swimming, good fishing.
Boat rentals and launching facilities.
Bring your musical instruments, join the evening fun around the campfire—you'll enjoy yourself—you'll come again.
R.R. No. 1 Campbell River, B.C.
Phone Oyster Bay 5542.

CAMPBELL RIVER
167 Miles from Victoria.

SHELTER POINT MOTEL
Trailer Park, Campsite
Very spacious grounds. Boat ramp. Modern, self contained units, gas heat, fridges, cooking facilities, Pembroke baths, tiled floors.
REASONABLE RATES
Ph. AT 8-4594. R.R. Campbell River

TOFINO

AUGUST AND SEPTEMBER REServations available. Write Pacific Paradise Resort, P.O. Box 153, Tofino, B.C., or phone, Tofino 295, Betty and Ron Cuming.

LONG BEACH
West Coast of Vancouver Island.

WICKANINNISH LODGE
Long Beach, via boat, plane and road from Alberni, privately situated, with rooms and cottages, excellent meals. Congenial, restful. Phone Ucluelet 4244, or write.

SALT SPRING ISLAND
By Auto Ferry from Swartz Bay or Crofton.

HARBOUR HOUSE HOTEL
Overlooking Ganges Harbour. Spacious grounds include swimming pool, tennis courts. Excellent cuisine. Comfortable accommodation in lodge or well-appointed cabins. For a holiday to remember, reserve now. Phone Ganges 26T. Write D. Crofton, Ganges.

VESUVIUS LODGE
Vacancies September
Rooms, $3 single, $5 double. Restaurant and Coffee Shop. Mr. and Mrs. Grieve, Phone 2K.

N. PENDER ISLAND

BOOK YOUR SEPTEMBER HOLIDAY AT
BEAUTYREST LODGE
On N. Pender Is., where de luxe accommodation in housekeeping cottages and lodge awaits you. Lovely gardens, pool, sports, view, excellent cuisine. Phone Gulf 29A, or Port Washington, B.C.

RELAX AND ENJOY YOURSELF
Have your favorite Victoria newspaper follow you to your vacation address.

141 MORTGAGE LOANS

First Mortgage Funds

AVAILABLE WITHOUT BONUS

To build, buy, remodel, refinance new or older homes in Greater Victoria, Sidney, Langford, and surrounding areas. Borrowers' privilege to repay all or any portion at any time after first year without notice or bonus. Home owners, contractors or real estate agents. Phone EV 5-6022 or eves EV 5-7530.

Seymour E. Bushe & Sons, Rm 310, 612 View St., Victoria

NO BONUS NO DISCOUNTS

All Canadian company will arrange second mortgage up to $3,000. Insurance provided to meet payment when income is lost through sickness, accident or death at no additional cost to the borrower. Phone CRESCENT FINANCE, 742 Yates St., EV 6-2407 Monday-Friday for prompt service.

"$639 BONUS"

First agreement, $4,639, for $4,000, $60 per month. Call Mr. Sparks at EV 5-6741.

"A BLUE CHIP INVESTMENT"

NORTHWESTERN SECURITIES OF VICTORIA LTD.

WE ARRANGE MORTGAGE INvestments just the way you want them, and supply payment schedules to both borrower and investor. We purchase 1st and 2nd mortgages and agreements for cash. Call John Blair Ltd. EV 5-3742.

142 WANTED TO BORROW

ATTENTION, INVESTORS

The following is a selection of the first mortgage investments that we have available. Here is your chance to put your idle dollars to work:

$2,000, repayable $30 per month, 5-year term, interest 7½%.

$2,100, repayable $30 per month, 3-year term, interest 8%.

$3,500, repayable $45 per month, 3 or 5-year term, interest 7½%.

$4,000, repayable $50 per month, 5-year term, interest 7½%.

We have many others ranging from $2,000 to $8,000. Credit investigations are completed in all applications before offering the investments.

Phone Mr. Charman, Commonwealth Mortgage Corporation. EV 5-5117 or EV 5-9612

$15,000

1st mortgage on apartment building. 7 years old. Prevailing rates. This is a very good investment. C. Mallett, EV 2-2157 anytime. Western Homes Ltd.

8% FIRST MORTGAGE, $5,000, $50 per month. 2 acres waterfront property, 4-bedroom home, also new, rentable cottage. Victoria Press, Box 1303.

$4,500 FIRST MORTGAGE WANTED at 8%. Please call Mr. Custance at EV 5-2481.

145 BUSINESS OPPORTUNITIES

COIN OPERATED CAR WASH

A NEW AND REVOLUTIONARY concept to automatic car washing. This is a rare opportunity to become part of the

GIGANTIC AUTO WASH INDUSTRY

We offer the key to success in a tremendous business using new equipment that completely outmodes any other. This recent development means that qualified parties interested in having their own multiple operation of:

COIN OPERATED CAR WASHES

May enjoy these advantages:
NO LAND TO LEASE
NO BUILDING TO BUY
NO FIXED OVERHEAD
NO LABOR PROBLEM

Previous experience is unnecessary as we provide all locations, complete installation, promotional material, etc. If you are interested in a GROUND FLOOR, MONEY MAKING opportunity and are able to make a modest investment of $3,990, write today for local confidential interview. There is a possibility that this can be handled in addition to your present occupation. PLEASE APPLY ONLY if you have a sincere desire to be in business for yourself and can make an investment of $3,990.

Write Victoria Press Box 1299

FOUND PROPERTIES

Worth Every Dollar Spent on Advertising

NEW 12-SUITE APARTMENT, with a waiting list of prospective tenants, excellent returns on $81,000. Good terms.

3-YEAR-OLD STUCCO, 4-SUITE APARTMENT that may be purchased for $28,500. Easy terms, or will take a house in trade for equity.

4-SUITE CONVERSION that is spotless, and will suit the live-in owner, what we mean is—will pay its way, and give you a de luxe suite for yourself. Priced at $23,500.

5-SUITE CONVERSION. Partly furnished, that is a real money-maker, one of the best mortgages available, that puts money in the bank every month for you. Priced at $19,750.

4-SUITE CONVERSION close downtown, absentee owner will take mortgage paper at full value plus $11,500 down to full price of $16,800.

Note: This ad was inserted with the best intentions of bringing to you interesting investments, my reward will be a call by telephone, so I may show them to you.

L. H. Rands
EV 3-8704 office; res. EV 2-8980
Frank A. Martin Agencies Ltd. 1114 Blanshard St.

BE YOUR OWN BOSS OWN AND OPERATE

A Coin-Metered Unattended Westinghouse Laundromat (R) Equipped Laundry Store Net $4,000-$8,000 Annually

Write or phone today for full information about unattended coin-operated Westinghouse Laundromat (R) equipped laundry store opportunities in your community. You manage in your spare time—while netting high income. We finance 90% of your total purchase . . . offer you longest financing period at lowest monthly installments. You receive training and advice from a national organization that has helped over 5,500 men and women like you go into business for themselves. No experience necessary. Modest investment. This proven new profitable automatic business offers a money-making opportunity to anyone who wants to own his own business. Compare our complete program.

ALD CANADA LTD.
A. E. (Bert) Chudyk
2875 Phillis West, Victoria, B.C.
GR 7-3845

COFFEE SHOP

VERY CENTRAL LOCATION, yet low rent, lease. REDUCED TO $2,950, as owner leaving city. Seats 27, general counter and kitchen setup. Radiator heat supplied, bathrm at rear. $500 down and take over equipment mtge. Call J. Lindal, EV 5-6751 ANYTIME. V. & S. Realty Ltd., 556 Johnson St.

145 BUSINESS OPPORTUNITIES

MOTEL

Victoria Waterfront

See AND Buy

YOU NAME THE TERMS FOR THIS EXCELLENT PROPERTY

ELEVEN (11) UNITS PLUS 2-Bedrm Owner's Home ON Waterfront Land

"FACTS"

Clear Title
Taxes $468.00
Avg Gross Income $13,000
(1958 - 1959 - 1960)
Avg Annual Expense $4800
Today's Replacement Value
(EXCLUDING LABOR)
HOME $6000
11 UNITS AT $4000 EACH, $44,000
LAND, $10,000
FURNISHINGS $4,000
TOTAL $64,400

FULL PRICE Now! $51,000 ON EZ TERMS WITH VERY MODEST CASH DOWN PAYMENT

Northwestern Securities of Victoria Ltd. For appointments to view, EV 5-6741.

GEORGE GOMBOS

ON THE SEA

60-Foot Waterfrontage

4 Suites, 2 Bdrms Each

All separate entrances, stucco exterior.

GONZALES AREA

Close in, on bus lines.

THE RETURNS ARE GOOD

At the Asking Price of $22,000

Good Terms.

DON'T FAIL TO SEE THIS

It's better than you think. To view by appointment only, please call K. Kerr, EV 4-2045, office EV 5-8704.

Thriving Business

Coffee shop and milk shake bar, seating 15, with attached ice cream manufacturing business. Price of $16,000, with terms, includes all equipment and fixtures. For further particulars call H. Ward, EV 2-7771 or EV 5-8704.

Frank A. Martin Agencies Ltd. 1114 Blanshard St.

OWN YOUR OWN BUSINESS!

INCOMES UP TO $1,000.00 PER MONTH

KING KOIN PHILCO - BENDIX Equipped Launderettes are the most profitable in this—Canada's fastest growing business.

Available only through KING KOIN. Three types of HEAVY-DUTY COMMERCIAL PHILCO-BENDIX WASHERS. (Double and Single Load Tumble Action and Largest Capacity AGITATOR Washers.)

Newest and Largest Capacity PHILCO-BENDIX Dryer.

Low Down Payments and Quantity Discounts.

Most complete Merchandising and Engineering Program.

If it's Commercial— It's PHILCO-BENDIX

WRITE, WIRE or PHONE for COMPLETE INFORMATION.

KOIN LAUNDRY SALES, LTD.
4117 Fourth Street, N.W.
Calgary, Alberta

FOOD MARKET AND BUTCHER SHOP

Suburban district. Store space 60x45. Turnover $115,000 per yr. All cash business. Hours 8 to 6 p.m. No Sundays or holidays. Well equipped and stocked. Two can handle with part-time help. Owner retiring. If you want a business of this kind, and one that will make you money, this is it! No phone information. Must be seen by appointment only.

Asking price $20,000

plus stock at invoice.
Stan Hyland, EV 4-9305 or EV 3-1234
FINANCIAL SURVEY LTD.

FAIRFIELD REVENUE

REDUCED TO SELL. 6 RENTALS. NETS $1,550 ANNUALLY, WITH SUITE FOR OWNER. FULL PRICE WITH TERMS $12,750

CALL STAN SAGE.
OFFICE EV 3-9843, RES. EV 4-4347
FRASER BISCOE
750 PANDORA

BOWLING ALLEYS

A lovely set-up with living quarters. Owner moving to Van. Full price $55,000

Roy Gill: EV 4-9305; res. EV 4-3310
FINANCIAL SURVEY LTD.

WANTED PARTNER

With $5,000 or more, active or silent, in building supply business. GR 9-5921.

WONDERFUL SEAFRONT DUplex, 3-bedroom, 1,400 sq. ft. owner's suite. 1,300 sq. ft. upstairs rented at $70, entirely separate, 50' waterfront for swimming—or wharfage, automatic oil heat. $12,900. EV 5-4677.

FOR LEASE

Home Oil Distributors has an excellent service station available in Victoria. For details please phone EV 5-9879 anytime.

Beer Parlor Wanted

Will trade my clear title home and some cash as down payment for hotel. Victoria Press, Box 747.

COFFEE TIME

Best little buy in the city. Man and wife lunch counter and coffee. Price reduced, lease and operating statement available. Geo. Randall Ltd., EV 4-8109.

VENDING MACHINES OPPORtunity. High profit item. Service twice a month. Full price $3,000. Some terms. Island Display. Phone EV 2-5723.

ACTIVE YOUNG BUSINESSMAN with capital desires to purchase or invest in sound business proposition. Confidential, all details first letter, Victoria Press, Box 742.

NETTING 10% ON $150,000 GROSS. Flourishing local enterprise offers third interest for $15,000. Further third available. Principals only. Victoria Press, Box 738.

LICENCED HOTEL

Will trade $25,000 equity Vancouver apartment block on hotel or partnership. Victoria Press, Box 1279.

4-SUITE APARTMENT, ROCKLAND area, no vacancies, full price $19,500, terms. EV 3-2541.

WANTED — SMALL COUNTRY grocery store with living quarters. GR 9-3447.

4-STORE BLOCK, VANCOUVER and View Streets. EV 3-1811.

145 BUSINESS OPPORTUNITIES

ANCHOR MARINA

LOCATED AT BEAUTIFUL COWICHAN BAY. Approximately 3½ miles off the Trans Canada Highway. ILLNESS AND OTHER CIRCUMSTANCES FORCE SALE. Please see this in operation this weekend. Restaurant; boat building works; tackle shop; living quarters, also extra suite. Over 1,000 ft. of wharfage. Boathouse; ships ways: 25 boats. Rental, charter and guide boats. ESSO-Imperial Oil dealer. Many other features too numerous to mention. This is your chance to get into the money-making marine business the easy way. Generous terms.

Asking $45,000

Don't delay; contact R. E. Hills, EV 5-3435, res. EV 3-6918. P. R. BROWN & SONS LTD., 762 Fort Street, Victoria, B.C.

AUTO COURT (Victoria City)

12 Units. Each has 3 rooms and bath. $25,000 down. House or mortgage as part payment. As new condition. A real money maker! Excellent parking facilities.

Full listed price is $89,000

Full particulars from Mr. L. Wright, EV 2-2101; res. GR 7-1659.

HARRY FOSTER LTD.

GUEST HOUSE

Rockland Area
$12,760 Income
Cash - Trade - Terms
High Net
Money Maker
Fully Furnished
Going Business
All Offers Down

If you are looking for a business with a high future potential, see this now. Room for expansion. Owner will consider all offers down, mortgage or house. This is the very best available. Location, condition, furnishings, income all A-1. C. Mallett, EV 2-2157 anytime. Western Homes Ltd.

Independence For You With This Thriving Business

DOWNTOWN LOCATION
BUSY STREET
NEWS, SOUVENIRS
CANDY, TOBACCO
TROUBLE-FREE OPERATION
RENT OR LEASE
EXCELLENT RETURNS
ILL HEALTH FORCES SALE

For further information see Fred Scherbaum at P. R. Brown & Sons Ltd., 762 Fort St. EV 5-3435.

DUPLEX

$750 DOWN

8-rm. auto gas heated home situated near the newly planned Hillside shopping plaza. There are two self-contained 4-rm suites renting at $55. Full price only $8950

Including gas wall furnaces, gas ranges and auto hot water heaters. Mr. L. Yeo, EV 5-5998 evenings or EV 3-8784 anytime. Douglas Realty Ltd.

CAFE CITY CENTRE $3700

This smooth operating cafe seating approx. 52 and showing a continuous rise in business is being sold for the low figure of $3,700. Owner leaving country and will sell immediately. For further information call Gordon Marshall or Roy Smith, EV 2-2157.

AUCTION ROOM

HERE IS AN OUTSTANDING OPPORTUNITY FOR AN EXPERIENCED AUCTIONEER. Excellent building with over 6,000 sq. ft. clear floor area—strategic location, ample office space, refreshment bar, caretaker's suite. Attractive terms to good covenant. Sorry, no phone information. Please see JIM GOLBY of Northwestern Securities of Victoria Ltd., 631 Yates Street.

$1500 DOWN $1500

Plus your 1st mtge, equity in small property or A-S will buy you this dandy furnished six-suite apt block in a choice Fairfield location. Full price drastically reduced from $29,500 to $22,000. Will show 16% net on asking price with proper management. To view please call Allan McGillivray, Phone Res. EV 2-4879. BOORMAN INVESTMENT CO. LTD., 611 Fort St., EV 3-7124.

4-STE. APT

Close in High Quadra area. Nice self-contained suites. OIL HW HEAT. LGE LOT ON QUADRA, 93x234, LEAVES ROOM FOR MORE BUILDING. Full price only $13,500, $3,700 down or try your dn paymt. J. LINDAL, EV 5-6751. V & S. Realty, Ltd.

CAFE BUYERS

Ideal for mother-daughter team. Small, clean, bright, easy to handle. Health forces sale here. Good money maker. Not many around as good as this. Price $3500

Terms may be possible. Phone H. BITTERMAN, Northwestern Securities of Victoria Ltd., EV 5-6741.

INVEST $500 - $2000

In an exciting venture with a wonderful opportunity for a substantial capital gain in the near future. All funds handled by a trust company. Write Victoria Press, Box 1282.

BE INDEPENDENT — BUY THIS long-established country store. Excellent general business. Reasonable hours, no Sundays. Good schools. Very comfortable living quarters. Will stand strictest investigation. About $11,000 to handle. No phone information. Contact Mr. Jones of Jones & Scott, 332 Yarrow Bldg. EV 3-3723 or res. EV 3-2202.

REST HOME

This large home in Fairfield could be a good type of rest home. Is licensed for four rooms. Has two full bathrooms. Full basement. Hot-water oil heat. $1,000 will handle. K. Lowndes, GR 8-2151; K. Wright, EV 2-9409 or EV 2-9145. Victoria Realty Ltd.

TRIPLEX

HOME AND REVENUE. SOUND CONSTR. FULL BSMT. NEW AUTO OIL HEAT, SEP. METERS. CLOSE IN. $2,500 DOWN $13,500 MTGE AVAILABLE. Mr. Cyr, or Mr. Dickason, King Realty. EV 2-2131, eves. EV 2-0449.

DANCING

Opportunity for younger couple to operate coffee bar with dancing facilities. Will take late model car or mortgage in trade for a $2,500 equity. Rent $55. EV 5-6267 between 5.30 and 7.30 p.m.

SNACK BAR, ALL EQUIPMENT and property on corner, with three rooms and bath. $15,000. Will take equity in home or mortgage. Phone GR 4-2108 or Brentwood Properties Ltd. GR 4-1452.

BY OWNER, REVENUE HOME, good and convenient location, near schools, stores and bus. Automatic oil heating. Stucco. For further information phone EV 6-3982.

ATTRACTIVE NEW 3-SUITE apartment. Good rentals. Price $21,900. Would consider small business as part equity. EV 5-4549.

BARBER CHAIR FOR RENT TO first-class barber in well-established shop downtown. Victoria Press, Box 741.

The Daily Crossword Puzzle

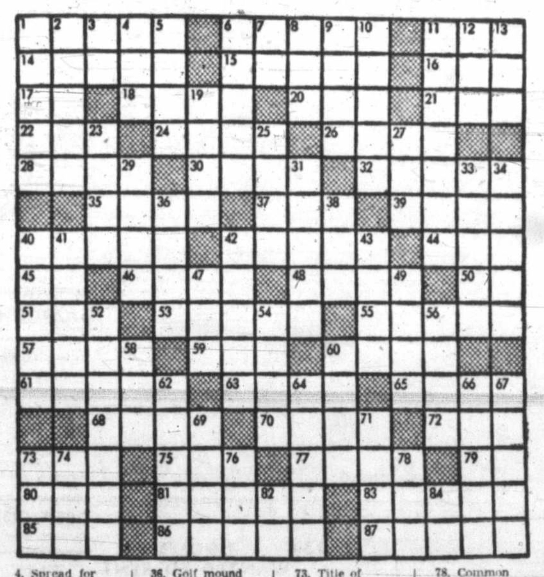

ACROSS
1. Capital of Ecuador.
6. Top service officials.
11. Observe.
14. Beneath.
15. Theatre passageway.
16. Pitch.
17. Fundamental mass of life's tendencies.
18. Transaction.
20. Drunkard.
21. Vase.
22. Spread for drying.
24. Roster.
26. Exploit.
28. Ireland.
30. Den.
32. Toward the centre.
35. Wheel tracks.
37. To chop off.
39. An airplane.
40. Rugged crest of mountain range.
42. Mexican dollar (pl.).
44. Border.
45. 3.1416.
46. Withered.
48. River of Germany.
50. Kind of engineer (abbr.).
51. Stuff.
53. Locations.
55. Coin of Russia.
57. Tall crown of upper Egypt.
59. Man's nickname.
60. Agitate.
61. Dead language.
63. Mature.
65. A fragrant ointment.
68. God of war.
70. Flat-bottomed boat with flaring sides.
72. Pitch.
73. Capuchin monkey.
75. Child's toy.
77. Incline.
79. Two.
80. Hotel.
81. Speak before audience.
83. Untied.
85. Ethiopian title.
86. City of France.
87. Alleviates.

DOWN
1. Completely.
2. Beneath.
3. Fundamental mass of life's tendencies.
4. Spread for drying.
5. Russian city.
6. A light wood.
7. Japanese measure.
8. Beast of burden.
9. To plod through mire.
10. Mediterranean vessel.
11. Speak with speech defect.
12. Hearing organ.
13. Sea eagle.
19. Troubles.
23. Dreadful.
25. Thin piece of fired clay.
27. Nahoor sheep.
29. Hard-shelled fruit (pl.).
33. Arabian gazelle.
34. Recipient of gift.
36. Golf mound (pl.).
38. Seed container.
40. Dismay.
41. Lasso.
42. Man's name.
43. Spanish artist.
47. Part of skeleton.
49. Destroy.
52. Delays.
54. Wife of Geraint.
56. Unruly child.
58. Kind of tree.
60. Withered.
62. Colonist's greeting to Indian.
64. Europeans.
66. Lift.
67. Rids of moisture.
69. A rail.
71. Eastern university.
73. Title of respect.
74. Collection of facts.
76. Golf score.
78. Common (Haw.).
82. Kind of palm.
84. Bone.

Answer to Previous Puzzle:

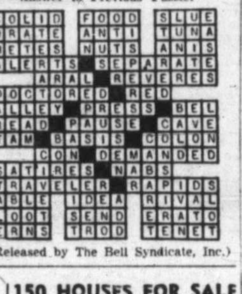

(Released by The Bell Syndicate, Inc.)

145 BUSINESS OPPORTUNITIES

FAIRFIELD REALTY

335 COOK ST.

HOLLYWOOD CRESCENT

4 SUITE APARTMENT

Completely remodelled 4 suites with all suites rented. Sea view. Carports for all suites. Oil heat. Full basement. Well worth your inspection. Full price with ½ cash $23,500

Call R. L. Stiles, EV 5-9765

FURNISHED BOARDING HOUSE

Going Concern

Situated in Fairfield on good street. This is an excellent older home with 6 bedrooms, automatic oil heat, good wiring. Full basement. Entrance, LR. Large dining room, kitchen and bath. Priced to sell immediately at $11,500

Try $2,000 down.
Call R. L. Stiles, EV 5-9765

GONZALES

Up-and-Down Duplex
Your Down Payment

This duplex is ideally situated in Gonzales close to bus, park, schools and beach. 2-bedroom suite main floor, 3-room suite up. Has full basement, drive-in garage. Many excellent fruit trees including apple, peach, walnut, etc. Yes, name your own down payment. One will be accepted.

Price $10,500

Call for appointment to view only. No phone information. Len LeDoux, EV 5-9765.

LINDEN AVE.

4 Suites Plus Owners
$18,950 with $5000 Dn
Nets $2323.58 Annually

Call Len LeDoux, EV 5-9765

APARTMENT BLOCK 5 SUITES

FAIRFIELD
BEACON HILL PARK

It is a pleasure to offer this immaculate property for sale. Only 11 years old and never a vacancy. Each suite has a large living room, dinette, 2 bedrooms, kitchen with elec range and fridge and a 4-pce bath. Front and rear entrances. Individual lockers. Hot water oil furnace. Sep 4-car garage. A short walk to park, the sea, shopping and transportation. This is an attractive investment showing 10% net on the full price of $38,000. Don't miss the opportunity. For further particulars call Mr. Westman at EV 5-9765.

UP-ISLAND AUTO COURT and TRAILER PARK

IN VANCOUVER ISLAND'S HIGHEST PAID CITY, SITUATED ON THE NEW PROPOSED ROAD TO THE WEST COAST, AND WHERE A NEW PAPER PLANT IS GOING UP:

10 units, 6 trailer spaces plus room for addition, and a 3-bedrm home for the owner. With approx $11,000 down or a possible exchange. The total price only $33,500

For further information, phone Mr. R. de Montigny, EV 6-3231

COLONY REALTY LTD.

BARGAIN

ESQUIMALT REVENUE

4 self-contained suites in a building less than 20 years old. Complete with separate electric hot water, ranges and fridges; oil furnace, garages. Ideal for owner-occupier. The price has been drastically reduced for quick sale and will now give a return of better than 20% on equity. Full price with very good terms to good covenant $12,900

J. H. Ford Larry Wagner
EV 5-3411 Day or Night
KER & STEPHENSON LTD.

BEAUTY SALON

Well-established hairdressing business showing excellent returns. Situated in a busy area. Priced for quick sale. Only $4000

Call Wally Wood, EV 5-6741, Northwestern Securities of Victoria Ltd.

DE LUXE 4-SUITE Apartment, 2 years old, oil hot water heat, G-E fridges and ranges. Two 4-room, two 3-room suites, gross income $4,000, expenses $900. Asking $33,500 with $11,500 first mortgage $14,000 cash, $8,000 2nd mortgage. EV 3-7235.

145 BUSINESS OPPORTUNITIES

HOME AND INCOME

ONE OF THE BETTER FAIRFIELD INVESTMENT OPPORTUNITIES OF TODAY. If you desire an investment with a lucrative remuneration, or to live rent free and tax free in a comfortable, spacious home plus revenue, then see these 4 self-contained suites. Always rented. Oil hot-water heating. Lovely grounds with fruit trees. Plumbing in basement, making extra room possible. Price, on terms $24,750

Call J. Fidler at EV 5-6741 or EV 2-2223 anytime. Northwestern Securities of Victoria Ltd.

WORLD-FAMOUS DICTOGRAPH

District Franchises available in B.C. For as little as $1,500 you will receive merchandise for resale. Company Specialists will start and maintain you in a business with a very high income level. No Franchise Fee. This is a business proposition never before offered this way. The scope takes in every building in existence. Phone or write Mr. Lee, Suite 7, 2775 W. Broadway, Vancouver, RE 6-4571, for interview.

REVENUE

FAIRFIELD, 4 SUITES, plus owner's 4 rooms	$19,500
FAIRFIELD, 5 S.C. SUITES, plus janitor's	$25,000
CITY, 7 S.C. SUITES	$37,000
CITY, 12 S.C. SUITES	$45,000
CITY, 15 S.C. SUITES	$125,000
CITY, 27 S.C. SUITES	$125,000

For information please call JACK BROWN, eves. EV 4-9676

PEMBERTON, HOLMES LTD.

147 EXCHANGE REAL ESTATE

TRADES! EXCHANGE!! SWAP!!!

PORTAGE INLET view property for 3 BEDROOMS, BSMT, in Metchosin, Westview, Gordon Head or Cadboro Bay up to $18,000. BOB PEEL, Northwestern Securities of Victoria Ltd. EV 5-6741.

MOVING TO VICTORIA — HAVE 3-bedroom home, 1 block to school and park, in Royal Heights district North Surrey. Exchange for 2 or 3-bedroom home, Oak Bay, Fairfield, Esquimalt, 1,050 sq. ft., N.H.A., 1 year old, cathedral entrance with slate flooring; living room with fireplace; one mahogany-panelled wall connecting dining room. Convenient kitchen with garbage disposal unit, 4-piece bathroom. Full basement, automatic gas throughout; automatic washer-dryer connections. Landscaped, 20 minutes to Tsawwassen ferry; 10 minutes to New Westminster. Private deal, Victoria Press. Box 1247.

VANCOUVER-VICTORIA

5-room modern stucco with full basement, located in Victoria. Owner transferred, anxious to trade—for similar Vancouver home. Very urgent. Island Investment Co. Ltd., EV 4-7146. M. Warawa, EV 2-3088. Asking $10,950.

WILL EXCHANGE $7,500 EQUITY in modern 3-bedroom bungalow with S/C suite additional (renting at $80), for clear title small house of similar value. Phone EV 3-3085 evenings for owner. NEWSTEAD REALTY.

NEAR SEA ON LAMPSON, 3-BEDroom home, plus in-law suite upstairs. Full basement. Small house or farm. My equity $4,000. Balance $60 per month. EV 5-4866.

CLEAR TITLE, 4-RM COTTAGE, 11 years old in Vancouver, gas range and oil space heater. Accept similar in Victoria in trade. EV 5-1271.

3 OR 4-BEDROOM OLDER HOME off Oak Bay for same in Esquimalt, Gorge or Saanich. EV 5-6142.

NEW DE LUXE TRAVEL TRAILER down on older house. EV 4-3014.

NEW, 3 BEDROOMS, LITTLE down or car or property. EV 4-0157.

149 LISTINGS WANTED

"MAIDEN LADY"

With adequate resources, tired of living in luxury suite, wants freedom of attractive 2-bedrm bungalow within easy walking distance of the sea. Would consider a waterfront home. Call Mrs. E. Harvey, EV 5-6741 or EV 5-4368. Northwestern Securities of Victoria Ltd.

PEMBERTON, HOLMES LTD.

Good family homes wanted in all school districts, 3 or more bedrooms preferred.

CALL LEN COOK

At EV 4-8126 anytime.

WANTED IMMEDIATELY FOR GENUINE CLIENTS COMMERCIAL BLOCK containing stores or offices and suites, downtown or in good business rental area. Down payment from $15,000 to $20,000. For IMMEDIATE ACTION please call Mr. Agar, EV 5-3742, John Blair Ltd., 620 View St. SPECIALIZING IN BUSINESS AND REVENUE PROPERTIES.

LIST YOUR HOME WITH SAANICH Realty Ltd., 3943 Quadra St., for fast, courteous service. Phone GR 9-1195 and ask for Mr. Ditchburn.

150 HOUSES FOR SALE

NEWLY-DECORATED MODERN stucco bungalow, Burnside district, 4 large rooms on main floor, 2 bedrooms in basement and drive-in garage, oil heat, patio and nice garden, near schools and buses. EV 3-0343.

HOUSE AND LOT. HOUSE TO BE torn down. 4154 Carey Rd. $500 or offer. EV 5-6472.

150 HOUSES FOR SALE

KING REALTY

Weller Bldg.
609 Broughton EV 2-2131

ABOUT $2500 And $85 Per Mo

Gives you SECLUSION and a SPACIOUS 2-BR HOME in a GOOD DISTRICT on a QUIET STREET. IMM. possession. Only $10,500

Bel Shragge, eves. EV 2-8802

DUPLEX ABOUT $1500

Buys this exceptionally well-maintained property. NETS $100 per month. HAULTAIN-FERNWOOD area. Clean and first-class tenants. Auto oil heat. Basement. Nice small garden. A real bargain at $10,500

Bel Shragge, eves. EV 2-8802

NEW 2-TONE STUCCO

Modern 3-BR. Full bsmt. Dr-in garage. Oak flrs. FP. Planters. Many extra features. A pleasure to show this at JUST $13,500

Down payment $2,500.
Les MacArthur, eves. EV 6-4854

STOP

In front of 1237 Bewdley. Yes, it is different inside and out. A stately home here for someone. Please call me, for I'll be proud to show this one.

George Dickason, EV 3-0449.

READ THIS PLEASE

New house—3 BRs. Full basement. Oil heat, large lot. Only $10,500. That's right! Only $10,500

George Dickason EV 3-0449

REVENUE OR FAMILY HOME

Substantial and imposing residence presently rented as U/D duplex. In very good condition and enjoying excellent location. Admirably suited for large family. Mod DP will handle.

Full price $19,600

Mr. L. Jenkins, GR 7-1127.

FOR A FAMILY WITH STANDARDS

Supremely attractive Colonial style semi-bungalow. Six rooms, double plumbing, large basement, modernly equipped and in perfect condition. Set on high location with fine garden, barbecue, patio and lovely shade trees. Ideal for family with ideals. Low tax. Low cash. 16 years old and first time on market since built. Only (with $2,500 down) $13,900

6-ROOM MODERN BUNGALOW ONLY $7500 CASH

A modern 6-room. Garage, basement, patio, etc, only 3 years old!! There is also a fine SC suite, rent of which pays the mortgage on the whole.

Where else can you buy a 6-room modern bungalow for only $7,500? Telephone now for details.

W. Bailey
Newstead Realty Ltd.
EV 2-8117 or EV 3-3085

GR 9-1211

GORDON HULME (ROYAL OAK) LTD.

(ASSOCIATED WITH GORDON HULME (SIDNEY) LTD.)

MELLOWED WITH AGE

Beautiful older family home in desirable Craigdarroch area. Room for your family to grow up as individuals. FOUR bedrooms and den, triple plumbing, gracious living room, guest dining room, thru hall, oak floors, open staircase. Full basement, oil HW heat. Small secluded garden. Asking $15,800

To view, please call Mrs. Lavender, EV 5-6327.

HAYNES

Revenue Propositions

SELKIRK AVE.: Modern four-suite apartment. Fully equipped. $10,000 cash. Price $22,000

BAY ST., NEAR COOK: Five suites. Fully self-contained. Price $28,000

NEAR UPLANDS: Potential four bedrooms for the discriminating family. Perfect condition. In superb location. Price $18,500

Please ask for W. Jones, EV 3-8303 evenings

ARTHUR E. HAYNES LTD.
739 Fort St. EV 3-3823

GORGE—$1,000 DOWN

Modern 2 or 3-bedroom bungalow, A-1. Basement, garage. Oil-O-Matic. Hardwood floors. Venetian blinds, etc. Owner, EV 6-1995.

WILL BUILD QUALITY N.H.A. homes. Good selection lots. Owner participation welcomed. Very low down payment. No agents. EV 2-2521 or res. EV 4-7826.

FOR RENT OR SALE: PARTLY furnished older type 5-room bungalow. Opposite park. Close to shopping centre. Leaving Victoria. Call EV 4-3365 between 1 and 6 p.m.

$500 DOWN, BALANCE $75 PER month. 4 bedrooms. Very good location. 2 bedrooms down. Upstairs very suitable for revenue. Phone EV 5-4866.

BY OWNER, CADBORO BAY, CUSTom-built, N.H.A., split-level home. 3 bedrooms, 2 bathrooms, and family room. GR 7-3675.

4-YEAR-OLD 2-BEDROOM HOUSE, hardwood floors, fireplace in living room. On large lot in Colwood district. Easy terms. GR 8-3349.

PRIVATE. OWNER TRANSferred. Must sell before Aug. 25. 3 bedrooms, full basement, 5½% NHA mortgage. GR 9-4222.

150 HOUSES FOR SALE

FRANK A. MARTIN

Agencies Ltd.
1114 BLANSHARD STREET

1200 SQ. FT.

Attractive white cedar siding bungalow, 2 bedrooms, LR with fireplace, picture window. Good view. Lge kit with dining area. Sundeck on carport. Full daylight bsmt. New wiring, plumbing, oil furnace. Floors sanded, interior decorating. Two brick planters. Close to schools and shopping. Immediate occupancy. Full price $12,000

$3,000 down. Call C. Sinden at EV 3-0395; office EV 5-8704.

Lovely 2-BR. Home

REDUCED $1000

This white-siding home with nicely landscaped garden is a real bargain. Both bedrooms are good size, living rm with fireplace and W-W carpet, cab elec kitchen with nook. Full basement, laundry tubs, oil heat, space for rec room. Terms at $9950

Call Ed Thomas, GR 7-6882, office EV 5-8704

FAIRFIELD

3 BR and BSMT SUITE 5 YEARS OLD

This is one of the finest three-bedroom homes with a basement suite, that you can find. Featuring thru hall, large living room with fireplace, dining room, cabinet kitchen, 4-pc bath, three good bedrooms. Full bsmt, oil heat, double garage. Suite consists of large LR with coved plastered ceiling, fir floors, large cabinet kitchen, thru hall, large bedroom, full bath. Both up and down have private front and back entrances. Besides the suite there is a good basement area. Full price only $18,700

To view call Brian Lawless at EV 2-6223; office EV 5-8704.

JUST

The home with revenue or for your mother and father. 6-yr-old stucco, modern bungalow of approx. 1,250 sq. ft. with the loveliest high view you can get in the area plus a large 100'x142' lot, consisting of 2 large bedrms, LR, DR, bath — many extras. A complete large 1-bedrm suite, LR, fireplace, bath, kitchen and dining area—modern, sep entrance. This lovely property is going to be sold at once for asking price of $15,750

Try your down payment and a balance can be arranged to suit. Don't wait—call now. This is a hot bargain! Contact J. Mann at EV 5-3857, office EV 5-8704, to view.

LAKESIDE YEAR-ROUND LIVING

Completely remodelled. 2 BRs, large living rm, raised hearth fireplace. Big, bright kitchen, utility plumbed for washer and dryer. New float on the lake. This is being offered at the low price of $8500

Easy monthly payments and low down payment. To view call K. Kerr, EV 4-2045, office EV 5-8704.

3 BEDROOMS! FULLY FURNISHED! $900 DOWN!

YES, HERE IS THE BUY OF A LIFETIME! LOCATED CLOSE TO BEACON HILL PARK IS THIS NO-BASEMENT OLDER-TYPE BUNGALOW IN VERY GOOD CONDITION. FURNISHINGS INCLUDE FRIDGE, STOVE, CHESTERFIELD SUITE, RUG, 2 BEDROOM SUITES, ETC. THIS JUST WON'T LAST, SO CALL LEN WARDLE, GR 7-3348; LEW MOILLIET, GR 9-2620 NOW.

FULL PRICE $6400

OAK BAY BORDER 4 BEDROOMS

Here is a real family home with a large backyard all fenced in. Floor plan consists of large entry hall, living room, kitchen and nook, 2 bedrooms down and two up, full cement basement, Oil-O-Matic heat. Separate garage.

Asking price $14,450

For more information, please call K. Kerr, EV 4-2045, office EV 5-8704.

4½% MORTGAGE

$52 Per Mo. Including Taxes

On a nice corner lot just 3 blocks from Victoria College. Nine years young and all in top shape with oil auto heat, two large bedrooms, separate dining room, kit with nook, large living room with fireplace, good-sized utility, 2-car garage. Will consider offers on down payment to a full asking price of $10,500

For appointment to view please call K. Kerr, EV 4-2045, office EV 5-8704.

Seclusion With Ocean View

5-room home with full basement. Lot size 162x192, which can be subdivided. Numerous fruit trees and shrubs. A profitable investment. Owner leaving for Europe. Price with terms $14,000

Call H. Ward, EV 2-7771 or EV 5-8704

OAK BAY

6-room bungalow, 2 or 3 bedrooms. Separate garage, large garden with greenhouse with fruit trees. Low taxes. Full price $7000

Call H. Ward, EV 2-7771 or EV 5-8704

1.

Do You Qualify FOR VLA?

Now is your chance to get into this lovely area with over 2 acres of property. Solid, basement, stucco home with 3 lge bedrms—only 15 yrs old. Approved by VLA and appraised for $12,500. Owner must move on account of ill health and is asking $11,899

You know the score if you qualify for VLA. BUT anyone can buy this nice property and keep chickens, horse, grow berries or just live there and work in town. A phone call could be an important thing in your life, so call J. Mann to view. EV 5-3857, office EV 5-8704.

2.

Transferred Owner Must Sell

Cadboro Bay property is always choice buying and offers much more than seclusion, trees, hardtop roads, etc. Schools and bus are handy and the sea only a block away. Modern, 3-yr, 1,250 sq. ft. bungalow with 3 bedrooms and den or 4 BRs, LR and DR, kitchen and dining area, full basement, auto oil, dr-in garage. Well landscaped and ready to move in. To build would cost you approx. $16,500, but owner will sacrifice as low as $15,100

and take the loss. Lge NHA mtge at 6% to take over. Try a reasonable down payment of $2,500 or better and move in anytime. Here's a chance you'll seldom get and he sorry you didn't buy. Call J. Mann now to view, EV 5-3857; office EV 5-8704.

HIGH RANCHER BY CATHOLIC SCHOOL

Live in luxury in this lovely 2-bedrm, possibly 3-bedrm home in first-class area of Saanich. Over 1,300 sq. ft. including lge living rm with picture window, dining rm, compact kitchen, 2 extra large bedrms and full-size rumpus room. This lovely home is long and low, located high from the road on 100x200-ft. lot which affords full view of this choice landscaping. Selling far below replacement at only $13,350

For further information call D. Hanley at GR 7-6749; office EV 5-8704

WILLOWS 3 BEDROOMS

This luxury home you would be proud to own. It has a very good floor plan, fully landscaped garden, patio. Good view. Terms $17,500

Call Ed Thomas, GR 7-6882; office EV 5-8704 for further particulars.

GORDON HEAD 2 BEDROOMS

This cute little home, only 5 yrs old, has a nice view and is close to schools and transportation. Lot is extra large. Terms at $8950

Call Ed Thomas, GR 7-6882; office EV 5-8704, for further particulars.

150 HOUSES FOR SALE

FRANK A. MARTIN

Agencies Ltd
1114 BLANSHARD STREET

3.

IF

your health is not too good and you need a no-step bungalow, here is a 4-yr. stucco, 2-bedrm home on a quiet street. Lge LR, DR, elec kitchen, utility room, on large 150-ft. lot, close to Jubilee Hospital, stores, bus, schools. Owner has to move to Sidney and is anxious to sell. Make an offer on asking price of $10,300

With low down payment. Balance on easy terms. To view this ideal home call J. Mann, EV 5-3857; office EV 5-8704.

4.

DO YOU NEED

a 4-BR home with lge LR and DR, kit, bath, full basement. Treed property. New wiring, plumbing. Nicely finished at a ridiculous low price, reduced to $9750

This would be worth your while to see. Terms available. Call J. Mann, EV 5-3857; office EV 5-8704.

I HAVE 3

good 2-BR homes in very nice area. All with full bsmt, auto oil heat, large lots and trees. Reasonable terms. Priced from $11,700 to $12,900. Check these with Bob Heath at EV 5-8704 or eves. EV 5-5550.

$300

DOWN AND ONLY
$60
A MONTH FOR ONLY
$6500

Buys you this good 4-bedroom home. For full particulars call K. Kerr at EV 4-2045 or Bob Heath at EV 5-5550; office EV 5-8704.

C. N. Montague

CO. LTD.
1028 Blanshard at Fort. EV 4-9318

TRY $500 DOWN 2859 LEIGH ROAD 2 - 3 BEDROOMS

DELIGHTFUL white bungalow amid a TREED SETTING on a quiet street, near Langford Lake. LGE LR, FP, cosy kit (oil range inc.) bathrm and utility. 11 yrs. NET TAXES $45. Easy terms. Full price $8250

Ruth E. Hutcheson
EV 4-9318, GR 8-3536

SOMEONE'S MISSING A WONDERFUL BUY

IN THIS CHARMING AND VERY LIVABLE 3-BEDROOM HOME FINE HEALTHY LOCATION, QUIET STREET, BEAUTIFULLY TREED GROUNDS. YOU SHOULD SEE IT IF YOU ARE LOOKING FOR A REAL FAMILY HOME—IN THE CITY, TOO—AND IT'S A "BETTER BUY" AT ONLY $13,900

CALL G. PETHARD EV 4-9318, EV 3-1206.

CADBORO BEAUTY IN SECLUSION

YES, TUCKED AWAY AMONG THE ARBUTUS, ON A LGE LOT IN A QUIET CORNER, IS THIS LOVELY 3-BEDRM HOME, EXCELLENTLY DESIGNED AND BEAUTIFULLY APPOINTED. IDEAL FOR THE GROWING FAMILY—PLENTY OF SPACE TO ROAM AROUND. HANDY TO SCHOOLS AND BEACH. BIG OPEN SUN DECK TO RELAX OR ENTERTAIN. MANY OTHER HANDSOME FEATURES. IF IT'S CADBORO BAY, YOU MUST SEE THIS.

IT'S ONLY $16,500
$5,000 DOWN.

CALL GEO. PETHARD EV 4-9318, EV 3-1206.

OAK BAY

$2000 DWN - $80 MTH

Stucco—4 bedrooms, Oil-O-Matic heat (nearly new). Full basement. A good family home for $10,700

Mr. Betts, EV 4-9318, EV 3-2998.

SACRIFICE

26 Acres—700' Front

7-year-old, cedar-sided bung, LR 19x27 WITH RAISED GRANITE FIREPLACE, 2 bedrms, kit, utility rm, plumbed for Bendix. Lawns, trees and seclusion. ALSO CARETAKER'S COTTAGE consisting of 4 rooms, nice LR with massive granite fireplace. Seclusion. 30 minutes drive from city. Price $14,750

Miss Preston, EV 4-9318, EV 3-7955

COLONIAL

Here is a 7-ROOM COLONIAL BUNGALOW that will appeal to you. 3 bedrooms, family TV room, dining room and large living room, all on one floor. 1,550 SQ. FT. BASEMENT, drive-in garage and O-O-M heat. Well located on nice landscaped lot near BEACH, BUS AND SHOPPING CENTRE IN FAIRFIELD. Owner will accept best offer to $16,950 for fast sale. YOUR TERMS WILL PROBABLY HANDLE this outstanding home, so phone BILL HODGSON right away at EV 5-6741. Northwestern Securities of Victoria Ltd.

SEAFRONT

TEN MILE POINT

One of the most desirable seafront properties in Victoria. An attractive 6-room bungalow with sundeck and 2 patios, 2-car garage. Concrete promenade at water's edge along 100' seafront, backed by high dry-rock wall. Concrete boat ramp; large swimming pool. Over ½ acre lawns, shrubs and lily ponds, fruit trees. This is a beautiful property. Exclusive until sold. COURTESY TO AGENTS. Price $29,500

See MR. EDWARDS
Jones & Scott, 332 Yarrow Bldg.
EV 3-5463, eves. EV 2-9660

McCANDLESS REALTY

830 FORT PHONE EV 3-6111

NEAR DALLAS ROAD

Hard to Find

LITTLE GEM. Immaculate 4-rm. 2-bedroom, NO-STEP bungalow, nicely decorated inside and out. Nice living room, cabinet kitchen, utility. Very neat garden with separate garage. Half a block from Dallas Road. YOU CAN SEE THE SEAFRONT FROM YOUR PORCH. Ideal for couple. Cash of approx $5,100 to handle, bal at $50, 6%. A WARM, COMFORTABLE HOME FOR ONLY $7750

Exclusive Listing with Mrs. M. Ramsdale, EV 3-6111 or EV 4-5855.

VACANT

Must be sold. Valuable corner. High Quadra 2 lots. Seclusion. An older home but in nice condition. Lots of fruit trees, etc. Try your down payment. Asking price $9,750. Roy Gill: EV 4-9305, res. EV 4-3310. Financial Survey Ltd.

FOR SALE BY OWNER, 4-ROOM stucco bungalow. No steps, exceptionally quiet, low taxes, fully furnished including Tientsin rug, new stove, TV, fridge. Good condition inside and out. One block from Queen's Princess, good shopping centre, good rental investment. $7,000. EV 3-4966.

BRENTWOOD, 5-ROOM BUNGAlow. Built-in double bed, bunks, vanities and breakfast nook. Oil range drapes, bedroom floor coverings included, fireplace. Lots of cupboard space. Garage. 1 block from beach. $6,500 cash or nearest offer. GR 4-2007. Owner.

EXCELLENT FAMILY HOME ON Beach Dr. Large living room, dining room, kitchen with nook, den, 3 bedrooms, 1½ baths, rumpus room hot water heat. Separate garage. Lovely location. Near schools, etc. EV 4-6941.

BY OWNER—REDUCED $2,000 FOR sale before Sept. 3 yrs old. Cadboro Bay, near bus, schools. 1,200 sq. ft. 3 bedrms, DR, kit, nook. Bsmt, den. P.I.T. $90 per mo. Try your down. $14,500. GR 7-1871.

150 HOUSES FOR SALE

TOWN & COUNTRY

HOMES LTD.
851 PANDORA AVE. EV 2-7276

1336 STANLEY

3 BEDROOMS

Lovely older home on a treed street. 22' living room, separate dining room, sunporch, etc. Drive by and contact me to view. Walking distance to park, hospital and city.

Make an offer. Ken Sturgeon, EV 2-7276, GR 7-1580

NEW DUPLEX

Positively the smartest, best-designed, most spacious and well-built on the market! Two spacious bedrooms each side, VANITY baths, super-smart cabinet kitchens with pass-through to dinette; de luxe fireplaces. Full basements suitable for rec. room. Drive-in garages, Berry doors. AND THE PRICE IS ONLY $22,500

$5,000 can handle. MR. SIMPSON, EV 2-7276; RES. GR 8-2222.

DREAM for a QUEEN!

Make your sweetheart QUEEN of all she surveys from this high-on-a-hilltop HOME with MAGNIFICENT VIEWS of sea, mountains and shipping. Hollywood design, multi-level with views from the 24' living room, the DEN (or bedroom). The surrounding SUN DECK, the two TWIN-SIZE BEDROOMS with connecting bath. Work-saver kitchen, dining room, second bath. Part basement, ULTRA-MODERN FIXTURES, FLOODLIGHTS, BARBECUE, GARBURATOR, etc. It's LIKEABLE and LOVABLE.

Asking $17,950

Offers considered. Phil Simpson, EV 2-7276; res. GR 8-2222.

MOVE IN Today

3-bedroom, full-basement home, 1 yr old. Owner transferred on short notice. Good-size LR with fireplace and built-in book shelves. Electric cabinet kitchen with large dining area and lots of cupboards, 4-pc vanity bath, cird fixtures. Master bedroom has double cupboards. Extra high basement with Oil-O-Matic heating, laundry tubs, electric hot water tank and plumbed for automatic. Attached carport. Completely landscaped, on dead-end street. $11,500 6% mortgage. Monthly payments $89 including taxes.

Full price $14,500

All down payments considered. Exclusive. Howard Blake, EV 2-7276, res. EV 2-6719.

$2000 DOWN $85 MONTH TAXES INCL

1-year-old, very modern, 2-bedroom bungalow. All wood panelling; open beam ceiling in living room! sliding glass doors to outside patio; 4-pc Pem bath, utility room. Oil-O-Matic heat.

Full price $9450

A real buy. Howard Blake, EV 2-7276; res. EV 2-6719.

HALT! $1500 DOWN

SEE THIS 6-YEAR-OLD, 3-BEDROOM, STUCCO BUNGALOW BEFORE YOU BUY. ONLY $1,500 DN AND $80 PER MO AT 7% BUYS this IMMACULATE home. Low taxes. High location, CLOSE TO ALL CONVENIENCES. Living rm has OAK FLOORS and FIREPLACE; cabinet electric kitchen and dining rm combined. Powered workshop in basement. Carport. Lot 50'x120' is in lawn and garden. Agreement for sale only. A real bargain $10,950

Mr. Ludlow, EV 2-7276 or EV 3-5101.

1—

$7500

Good clean, tastefully decorated 5-room home, wired for electric range, full basement drive-in garage. Quiet street.

2—

$7350

7-room older home, clean. Full basement, close to schools and transportation. Separate garage.

3—

$7500

4-room bungalow, Oak Bay border. Good lot with garden and fruit trees. Full basement, oil furnace. For full information on above 3 homes, all vacant and ready for you to move in. All have good terms. Please call

EV 2-7276 Queenie Haddow EV 5-8828

WHITTOME'S

Established 1898

SUNKEN LIVING RM THREE BEDRMS Over 1300 Sq Ft

Of main-floor living space in this modern home. Through-hall plan, den or 3rd bedrm is finished in knotty pine with large closets, book shelves and FP. Kitchen is big and has lots of cabinets, counters and dining space. Dining rm separated from sunken living rm by Roman brick planter giving the effect of greater spaciousness. Full basement, automatic heat, drive-in garage from rear. All fenced and nicely landscaped and easily maintained. Pleasant city residential area, close to Cedar Hill golf course. Asking $2,950 down. An excellent value at $13,500

Mr. Drew, EV 2-4255, res. EV 3-4980

New, modern home. Sea view. Should be seen by couple who can pay for elegance and quality. Gordon Schenck, EV 2-4255 anytime.

HANDYMAN'S SPECIAL

4 rooms and utility. Good Gorge location. Needs some repair. Rented at present for $57 per month. For quick sale only $3750

On easy terms. Call Elmer Bryan, EV 2-4255, res. EV 4-4771.

SAVE SAVE SAVE

A real bargain in this 4-rm plus, nearly-new bungalow. Thru-hall plan, spacious living room, big kitchen and bright dining area. Two good-size bedrooms. Pembroke bath. Full high basement, drive-in garage. Very good district, close to Jubilee Hospital and excellent bus service. It does need redecorating, but going at a bargain price because of this. Asking $2,250 down and price $10,750

Mr. Drew, EV 2-4255, res. EV 3-4980.

J. H. WHITTOME & CO. LTD.
1218 Broad Street
EV 2-4255 anytime
Member Multiple Listing Service

BY OWNER, SACRIFICE PRICE IF you can make a cash offer or reasonable down payment on large 4-year-old fully modern 2-bedroom bungalow. Extras. No basement. Phone EV 3-8966.

MODERN 3-BEDROOM BUNGALOW. Auto. Oil heat. Good neighborhood. Near school, Cadboro Bay. By owner. Asking price $13,500 with terms. Phone GR 7-1930.

BARGAIN: CITY DUPLEX, 2 SELF-contained suites, $6,500, low down payment and interest. Ph. EV 2-4667 evenings.

"VIEW ROYAL" — OVERLOOKING water. Owner moved to mainland. Sacrifice $12,900. GR 9-5063.

CABIN FOR SALE, TUGWELL Creek, Sooke, No. 7. See Sunday, EV 4-6723.

HARRY FOSTER LTD.

Opposite "The Bay"
1732 DOUGLAS ST. EV 2-2101

EXECUTIVES QUEENSWOOD DE LUXE 1500 FT.

It will be a real pleasure for you to see this lovely home designed by architects. Tasteful decoration and fixtures throughout. Situated on a high treed lot with a glimpse of the sea. Beautiful sunken living room with French doors to covered patio; a housewife's dream kitchen; 3 excellent bedrooms (or 2 and den). Double drive-in garage. Oil hot water heat. Many features. An ideal home for professional or executive. Less than $6,000 cash will handle.
Full price $21,000
Exclusive with Herb Hodgson EV 2-2101, res. GR 9-2114.

VIEW ROYAL LOW—LOW TAXES SIX ROOMS

This very substantial 1,200-sq.-ft. bungalow was built in 1937 and has 21-FT. LIVING ROOM with fireplace and built-in bookshelves. SEPARATE DINING ROOM. Golden oak floors. Cabinet kitchen. THREE LARGE BEDROOMS. Pembroke bathroom. Full cement basement. Oil-O-Matic heating. Drive-in garage (2 cars). Nice lot. NET TAXES ONLY $75 YEAR. An excellent buy.
$2000 DOWN
FULL PRICE $10,950
L. Wright GR 7-1659.

VIEW ROYAL 1 ACRE

$2250 DN. — $85 MO.
The wonderful 6½% mortgage makes the terms on this smart YEAR-OLD bungalow BETTER THAN NHA. There are sea views, sun deck, full cement basement, Oil-O-Matic heat. Interested? Call Art Yells at once for full particulars and appointments to view. EV 2-2101; res. EV 3-5039.

DUPLEX SIDE-BY-SIDE NHA Built—7 Years

CHOICE OAK BAY AVENUE LOCATION. Each side of this attractive stucco duplex is completely self-contained and comprises 5 generous rooms. There is large living room with fireplace, dining room, neat cabinet kitchen (wired), 2 bedrooms and 4-pc bath. Laundry facilities in basement. Each side has individual automatic oil heating. Absolutely no low down payment considered. $9,900 NHA 5% mortgage may be assumed if desired. Properly and reasonably priced at $21,500
Exclusive with Herb Hodgson, EV 2-2101, res. GR 9-2114

GORGE-BURNSIDE 5 LARGE ROOMS BASEMENT $1000 DOWN

A really well-built home in excellent condition. All rooms are extra large. Basement with nearly-new piped furnace. Large lot all fenced. Owner will carry balance like cheap rent, $65 monthly. Do not delay too long. Immediate possession can be given.
Please contact Stan Hinde, EV 2-2101 or EV 2-5790

OAK BAY SACRIFICE

Modern, well-constructed, 2-BR bungalow in highly desirable area. Close to university, shopping centres and schools. All rooms are bright and spacious. 2 large extra rooms in fully lined basement. Oak floors, oil heat, patio, nicely landscaped. Requires $6,500 cash to handle at bargain price of only $14,650
EXCLUSIVE with PAT DELANEY, EV 2-2101, res. EV 2-4956

"UNIVERSITY" NO STEPS

17' living room with fireplace, dining room opening onto CEMENT PATIO. 2 large bedrooms. Thru hall. Cab elec kitchen, Pembroke bathroom. Excellent garden lot with high tree background. O-O-M heat. Separate and double garage. Good terms.
Full price $12,000
Call Art Yells, EV 2-2101; res. EV 3-5039.

REDUCED NOW $8500

SEE THIS at 914 SHIRLEY. Owner has purchased a smaller home and MUST SELL. Your down payment will be considered. This is a 2-bedroom, no-basement, stucco bungalow in ideal location. Vacant and ready for occupancy. For appointment to view call Robert Mitchell, EV 3-4473.

FORT STREET THRU TO MEARES

Will sell or rent—Excellent building—good location for almost any type of business — space for attractive apartment upstairs—immediate possession.

LOVELY HOME

With a secluded garden in better part of Rockland Avenue—downstairs charming living room with dining L hall, modern kitchen, powder room and attached garage; up three bedrooms and bath all in perfect condition. If purchaser wished broadloom carpets throughout and drapes would be sold with house at a very reduced price $17,900
V. de Rodil — Agent EV 3-5604 or EV 3-1743

FOR $690 DOWN

We will build you, on a sewered lot, close in, an up-to-date NHA house, 1,100 sq ft or bigger. Includes legal fees, permits, connections, etc. Not a penny extra cost.
SAMPLE HOUSE FOR YOUR INSPECTION.
For details phone Kasapi Construction Co. Ltd. EV 5-5614.

BY OWNER
Forced to sacrifice, 1-yr-new; cathedral entrance, wrought iron stairwell to bsmt, 3 bedrms, large kit, mahogany cabs, vanity bath, harmonious interior decor, panoramic view. ALL THE LANDSCAPING AND LABOR ARE DONE. IMMEDIATE POSSESSION. Owner transferred. $13,900. Cash $2,900. GR 9-1554.

ESQUIMALT—ATTRACTIVE BUNGALOW styled home, near Work Point Barracks. Consisting of 2 bedrms, large living room and kitchen, full bsmt. Full price $8,500. Call Doug Scott Phone GR 9-5312; office EV 5-8704. Frank A. Martin Agencies Ltd.

$650 DOWN, $40 A MONTH Handyman's special at Langford. Small, nearly completed bungalow, 220 wiring, plumbing. On 6/10 acre. Only $4,500. Lee Hallberg, eves. EV 3-8510. King Realty. EV 2-2131.

BY OWNER—LANGFORD. 4 YEARS old, 3 bedrooms, living room, kitchen. $900 down. Full price $9,850. 2849 Knotty Pine Rd.

KER & STEPHENSON LIMITED

EV 5-3411 Day or Night
909 Government Street

COSY COMFORTABLE CUTE

Small home for Mom and Dad right near the beach and right at shopping. Bus stop just around the corner. Small yard but large enough for garden, but very little lawn to cut. It has full cement basement with new oil furnace and complete with copper tank and piping. Oh, yes, it also has 2 bedrooms and only 19 years old. Priced for quick sale $10,900
Larry Wagner — J. H. Ford EV 5-3411 anytime

979 CLOVERDALE

Smart cedar siding bungalow, 5 rms, 2 bedrms, full basement drive-in garage, oil heat, lovely garden, Duroid roof. Low taxes. On sewer. Close to bus, stores, schools. $11,750
On terms.

OR

45 LINDEN

English Tudor type, no steps, fine family home 3 bedrms, family dining room. Full basement, auto oil hot water heating, oak floors, low taxes, close to town, bus, stores, sea, schools. $17,500
On terms.
EV 5-3411 J. Vallance GR 7-1917

CEDAR HILL

Owner has bought in the country and must sell this well kept modern home. Excellent spacious plan having 3 bedrooms, combined living-dining room, cabinet kitchen with utility off, full cement basement with space for playroom. Well located on large lot close to all services and schools. Full price $14,950
Call Mr. Hamilton EV 5-3411

COLONIAL (2 Storey) $16,500

1440 Fairfield—an elegant 4-bedrm home, basement, oil HW furnace.
Mr. Nichols, EV 5-3411

A-1 LOOKS LOCATION WORKMANSHIP

3 bedrooms, double plumbing, new, 1,500 square feet. Let us show you this exceptional family home. Full price $24,000
J. H. Ford — Larry Wagner EV 5-3411 Day or Night

UPLANDS

Exceptionally well-built 4-year-old insulated bungalow with distant sea view. Surrounded by lovely homes and gardens. Spacious entrance, large living room, guest dining room, modern kitchen, nook and utility room. Two nice bedrms with large closets and tiled bathrm. ALSO panelled bedroom, 2-pce bathroom, beautiful rumpus room with fireplace, and workshop on lower floor. No. 1 oak floors, automatic oil heat; double garage. Top condition inside and out. Owner transferred. $28,750 Terms.
EV 3-6536 E. J. Fatt EV 5-3411

$29,900 2065-2075 NEIL ST. OAK BAY

DE LUXE DUPLEX. Each with 2 bedrooms, an LR 13x22, oak floors, elec range, basement, oil furnace, rumpus or 3rd bedroom. Mtge $15,600 5%. To inspect phone Mr. Nichols or Mr. Speed, EV 5-3411 anytime.

UPLANDS AN IMPRESSIVE HOME

Your friends will admire your good sense in selecting this artistic and comfortable home in this very desirable area. A spacious and pleasing entrance hall, convenient powder room, lovely, large living room with bay window, large separate dining room, excellent modern kitchen with breakfast room; graceful oak stairway to three twin-size bedrooms and bathroom up. Full basement with recreation room and extra bedroom and bathroom. Laundry room. Beautiful landscaped garden with outdoor patio. This home is in immaculate condition. Price $39,950
W. E. Speed, EV 5-3411

TEN POINT SPECIAL

1. Only $750 down.
2. Only $68.50 month.
3. Low taxes.
4. Three bedrooms.
5. Charmingly decorated interior. 6. Large, modern kitchen, laundry room. 7. Handy location near park. 8. All on one floor. 9. Tidy garden. 10. Full price only $6450

Act quickly, please call Boyd Hill, EV 5-3696 or EV 5-6741, Northwestern Securities of Victoria Ltd.

OWNER TO BUYER NORTH OAK BAY

5 BEDROOMS, 2 BATHS
Attractive large 10-yr.-old home, nicely landscaped, close schools, stores, bus beach. Fireplaces both lr and den; bedrms have twin closets and built-in dressers; separate dining room; built-in auto dishwasher in cabinet kitchen; utility rm off kitchen plumbed and wired for washer and dryer. Full basement completely finished includes very large rumpus room with stone wall fireplace. HW heat, patio, fenced back yard.
Full Price, $21,000
Modest down payment and large mortgage available to reliable party. Owner, EV 3-0198

HIGH ROCKLAND

Spacious duplex or could be 12-rm gracious family home, oil hot water heat. Over ½ acre of secluded grounds. Upstairs suite furnished with valuable hand made laminated furniture, all silver, china and carpet included in the low price of $21,500
Or could be bought without furniture at $16,200. Excellent terms.
C. H. Holland Real Estate
620 View, EV 5-0824. Res. EV 4-7659

PRIVATE ISLAND

Wooded island of approx 9 acres off Sidney, B.C. Sand beaches. Well. No buildings. This excellent property has to be sold to settle an estate. Asking price $25,000
Karl Ogilvie, Northwestern Securities of Victoria Ltd. EV 5-6741.

WELL-BUILT BUNGALOW ON large (50x280) beautifully landscaped waterfront lot with greenhouse and fishpond. Oak floors, large twin bedroom. Utility room with plumbing and wiring for washer, dryer. Large living room, kitchen and 4-piece bath. Oil heating. Carport. Blacktop driveway. 10-min. from downtown. $11,950. Attractive terms. Private sale, EV 5-3715 or GR 9-6768

MOUNTAIN AVE.
$300 down, $50 P.M. will buy small home, 12 ft of kitchen cabinets. Full price with terms, $3,000. Call Stan Sage, office EV 3-9843, res. EV 4-4347. Fraser Biscoe, 730 Pandora Ave.

Northwestern SECURITIES OF VICTORIA LTD.

631 YATES AT BROAD EV 5-6741

We Trade Homes

"OPEN HOUSE" 1686 KENMORE Gordon Head Mon., Aug. 22, 7-9 p.m.

New split level, 3 or 4 bedrooms. Trade your older home, lot or even money! 1,120 sq. ft. O-O-M heat, drive-in garage. See this with NORM HYDE on Saturday. Asking $14,500

"HERE IT IS"

The only large farm of its kind for sale close to Victoria, within 5-mile circle. A real opportunity for a wise buyer looking to the future too. Beautiful subdividing possibilities and still retain part of farm; 126 ACRES. Asking price $115,000 which $20,000 down can handle. SPECULATORS or INVESTORS don't miss this. Phone me for information. H. BITTERMAN, EV 5-6741.

"HORSE LOVERS"

I have 5 beautiful horses for sale along with this 20-acre, clear title farm. House, barn and buildings in top condition. This type farm is hard to beat in this district. Do phone me immediately re your down payment and appointment to view and be the first with your written offer on this. End price is $30,000 There is also a beautiful view from the farm yard of the mountains and sea. Please phone H. BITTERMAN at EV 5-6741.

"TRADE"

Your paper on 4-year-old 4-plex. Equity approx. $6,500. Asking Price $26,500

"TRADE"

Your lot on new 2-bedroom home in Langford, 1½ acres. Asking price $8500

"TRADE"

Your clear title home on Oak Bay 5-suite block. Nets $4,000 yearly. Asking $39,000

"TRADE"

Your lot on new split level in Gordon Head. Asking $14,500

"TRADE"

Your small home in the country for 1.6 acres and greenhouses in Gordon Head. 3-bedroom home. O-OM heat. Asking Price $13,900

"TRADE"

Your 1st mortgage paper on this 4-bedroom home in top location on sewer. Perfect seclusion. Asking $13,900

"TRADE"

Your clear title home on new 11-unit motel. Asking $125,000

If you want to trade your present property, lot or paper, phone Ted Chartres or Norm Hyde, EV 5-6741 anytime. We have extensive listings of properties that will trade.

"TUDOR HOME"

Not many around as beautiful as this, and certainly only the odd one for sale. Large 2.15 acre lot with many beautiful well kept fruit trees. Picture this clean, well-kept home, on city's edge, white in color, with its large, wide, green, beautifully kept lawn. House has oil hot water heat, large living room with large fireplace, 3 bedrooms, den with fireplace, and many extras in the home. Oh yes, has large good-size dining room with lovely view. Along with the beautiful yard are many lovely ornamental trees; shrubs, and flowers, almond and walnut trees. Fine water or sprinkler system for entire yard. If this should be a bit too much property we can subdivide this smaller for you and price of this rich looking, picturesque well-built and charming home is $21,000
Property is clear title so please phone me re your down payment. Phone H. BITTERMAN, EV 5-6741. If you are sincerely interested in a home like this situated in the wholesome, desired, Gordon Head district please phone me immediately as this home shall certainly sell quickly.

"38 ACRES"

Older 8-room home, barn. Milk house. Good water supply. Paved rd., near airport. Full price $23,000
Phone MRS. SIMPSON, at EV 5-5542.

"GOLF COURSE"

Victoria needs a new Golf course very badly; and this 130-acre area of property, located within the 5-mile circle is absolutely the best location for this business bar none. If you are interested you should definitely see this immediately, as with $20,000 as a down payment, the road it is located on, the variety type land for an interesting and scenic course, this can definitely not be beaten in this entire area. Do phone me for complete information and appointment to view. H. BITTERMAN, Phone EV 5-6741.

"TRADE" EXCHANGE SWAP

PORTAGE INLET. View property for 3 BEDRMS. BSMT. in Metchosin, Westview, Gordon Head or Cadboro Bay, up to $18,000. Call BOB PEEL, EV 5-6741.

"SOMETHING DIFFERENT"

This lovely Tudor home in charming setting in desirable Fairfield. High location. Leaded windows look out over secluded back garden, with fruit trees. Large and gracious living room with fireplace. Guest-size dining room, roomy family kitchen. Three bedrooms. A truly charming family home. Full price $18,000
Call VERA PIPES, EV 5-6741, if no answer at EV 5-2559.

"WATERFRONT"

Here is a rare opportunity to own two small homes and over 1½ acres of secluded waterfrontage on Patricia Bay. The houses (or main house and guest cottage) are set well in from Towner Park Road, affording natural park-like privacy or room for further development. A good pressure water system also makes extensive gardening possible and there are several bearing fruit trees. Truly a wonderful chance for one or even two families to "escape." Attractive terms are offered on the full price of $13,750
With good paper or revenue property considered as part payment. Please call JIM GOLBY of Northwestern Securities Ltd. EV 5-6741.

"$2000 DOWN"

3-year-old 3 bedrms with O-O-M heat. Full bsmt. Full price $13,350
Call MRS. M. SIMPSON EV 5-5542.

Northwestern SECURITIES OF VICTORIA LTD.

631 YATES AT BROAD EV 5-6741

"NEW" 1100 Sq. Ft. Home

Equipped with all new furniture and fixtures, high cement basement, large living room, family-size kitchen, complete with everything. Offered for sale for only $13,000
Call now STAN ROZYLO, Ph. EV 5-6741 or EV 4-6104 anytime.

"WATERFRONT DUPLEX"

See this spacious home with revenue on the Gorge waters. 1,400 sq. ft. of spacious living for the owner, with automatic oil heating and boat wharfage. The $70 per month steady rental of the suite makes the payments extremely easy. The full price is only $12,900
With easy terms. Call PAT MURPHY now, EV 5-6741 or EV 5-6984.

"BE SNUG IN YOUR INGLE"

This home has all the comforts for the large family. 5 bedrooms, living room with ingle and fireplace, separate dining room. Full basement, automatic heat. Property is in top shape close to transportation and schools. Asking $12,850
Phone Norm Hyde, EV 5-6741.

"ESQUIMALT"

SERVICEMEN! DOCKYARD EMPLOYEES! Here are some excellent homes close to your place of work!

Two bedrooms. Full basement, rec. room, O-O-M heat. Modern, only nine years old. SEA VIEW. Full price only $11,250
Try your down payment.

2 bedrooms, dining room, full basement, rec. room, O-O-M heat. $600 down will take it. Full price only $8500

2 bedrooms, electric cab kitchen. Good area. Only 3½ yrs. old. A good buy. Try your DP. Full price only $8950

To view these homes please call H. HEGAN at EV 5-6741 anytime.

"YOUNG AND GAY"

Is this post and beam rancher. The large LR-DR combination is finished in mahogany panelling, with attractive "Raised hearth" fireplace. 2 good-sized bedrooms. HW firs throughout. Compact elec cab kit finished in knotty pine, with bright dinette and utility. Oil heat. Fenced lot, located in a quiet area among good houses. Seeing is believing. See this for sure! At only $10,900
Call BETTY SAILS or JACK WILLIAMS, EV 5-6741.

"SECLUSION" 3½-Mile Circle

Large treed lot, low taxes. This lovely two-bedroom home has many extras. Full basement, O-O-M heat. Low down payment. Full price only $10,750
To view call KAY DAVIES anytime. Phone EV 5-6741, or EV 3-4387 evenings.

"OAK BAY JUNCTION"

Smart 5-room bungalow very convenient to city bus and shopping. Good-size living and dining room, brick fireplace, thru hall, 2 large bedrooms, extra room in basement. Various fruit trees and greenhouse. A 50/50 chance you can buy this on your terms $10,500
TED CHARTRES, EV 5-6741.

"FAMILY HOME"

3 bedrooms, separate dining room, large living room, full cement basement. Auto oil heat. This home is located on a very quiet street, just off Finlayson between Cook and Quadra. Close to schools and transportation. Most of all, very comfortable family living. Asking price only $10,000
Call STAN ROZYLO, EV 5-6741 or EV 4-6104 anytime.

"DON'T LET" "YOUR WIFE"

See the dream kitchen in this modernized duplex in Fairfield, near town, unless you intend to buy, because if you do the little lady will not take "No" for an answer. DON BACON, EV 5-6741. Price $9700

"RICHMOND"

This is it! Situated on Richmond Rd. near Jubilee Hospital and Veterans' Hospital. On transportation and close to shops. This 2-bedroom bungalow is ideal for a retired couple or young couple featuring 2 bedrooms, large living room with fireplace, good-size kitchen and utility; all this on a lovely lot. Full price $9600
$2,500 down, balance at $65 per month. Call PAT MURPHY, EV 5-6986 or EV 5-6741.

"MOTHER-IN-LAW SUITE"

This modern home located in a beautiful district of Esquimalt with a water view, large living room and L-shaped dining area. Compact kitchen with eating area. This home has a self-contained suite in the basement with separate entrance. For further information call RALPH McMURDO or GORDON ANTHONY, EV 5-6741.

"HOLLYWOOD PARK"

3-bedroom home, full basement, on secluded lot yet is very close to bus, school and shopping centre. Ideal family home for only $1,950 down. Full price $8950
Dial E. VESTRUP at EV 5-6741

"HURRY FOR THIS" $700 DOWN

Sparkling, stucco, 3-bedroom bungalow, loads of space. One year old, 3-mile circle. Call TED CHARTRES anytime at EV 5-6741.

"$750 DOWN" CLEAR TITLE

Charming Fairfield cottage near sea, shops, bus service. To preferred covenant only $750 down and excellent terms. MODERN HEATING, no steps. AKSEL PETERSEN or VIC WILLIAMS.

"COMFORTABLE" 5-ROOM HOUSE

Near Oak Bay border. 3 bedrooms, living room with FP, large kitchen with range (incl), utility room. Renovated from top to bottom. No steps. Near bus stop, etc. Lot size 63x120 with a few fruit trees. Immediate possession. Full price with $1,000 down $6500
If you have less than $1,000 phone me anyway. HARRY HOBSON, EV 5-6741 anytime.

Northwestern SECURITIES OF VICTORIA LTD.

631 YATES AT BROAD, EV 5-6741

"$500 DOWN" ESQUIMALT

Full basement home. New O-O-M heat, two bedrooms. Full price $8500
AKSEL PETERSEN or VIC WILLIAMS EV 5-6741.

"LAST OPPORTUNITY"

IF NOT SOLD within 4 days this sparkling 2-BEDROOM cottage will be rented definitely. Price reduced to $6,400 CASH OR $7,600 WITH TERMS. Look what you have; FULL BASEMENT with brand NEW OIL-O-MATIC FURNACE (first class type) 85,000 BTU. BRAND NEW STUCCO EXTERIOR. INSIDE COMPLETELY PAINTED 2 coats by professionals with 1st class paint. Cabinet maker installed BRAND NEW KITCHEN CUPBOARDS. NEW TILES AND LINOLEUM in entire house. WIRED FOR ELECTRIC STOVE (220). SEPARATE DRIVE-IN GARAGE, AND A BRAND NEW FENCE. No maintenance on home for years to come because it's all done for you now. Home is just like new. Please don't phone unless you are a sincere buyer as this will certainly sell now. Phone H. BITTERMAN, EV 5-6741. This is the best buy in town right now so do get it BEFORE SOMEONE ELSE BEATS you to it.

"CLOSE TO SEA"

Cosy older cottage in Cadboro Bay. 4 rooms. Sick widow must sell fast. This will not last $7500
FRED BERGMAN, EV 5-6741.

"$1000 DOWN"

Balance $60 per month. Taxes only $100 per year. 4-BEDRMS. NEW O-O-M. Furnace and wiring. Call MRS. SIMPSON, EV 5-5542.

"5-ROOM HOUSE" IN FAIRFIELD

Older type home in good location. New wiring. Full price $5450
Low down payment (make us an offer). Phone HARRY HOBSON, EV 5-6741.

"$500 TO $750 DN"

I have several very nice 2 and 3-bedroom bungalows that would interest you I'm sure. Monthly payments from $65 a month. Please call Ted Graves, EV 5-6741 or EV 3-1912.

"TRADE"

Vendor will trade 2-bedrm home value $7,000 into a $12,000 or higher. Ph H. BITTERMAN, EV 5-6741

"CAFE BUYERS"

Ideal for mother, daughter team. Small clean, bright, easy to handle. Health forces sale here. Good money maker. Not many around as good as this. Price $3500
Terms may be possible. Phone H. BITTERMAN, EV 5-6741.

FAIRFIELD REALTY

335 COOK ST.

RETIREMENT BUNGALOW

Located on dead-end street, this new split level 2-BR cottage has a modern kitchen, LR with broadloom floor, 4-pce Pembroke bath, auto oil heat. Full price $9700
Submit reasonable offers on down payment. Call R. L. Stiles EV 5-9765 anytime.

INVESTMENT

Buy a house in Fairfield, good rental area, close to all conveniences. 1228 Chapman for sale. $7,000 cash or terms. Easily rentable at $75-$80 per month. Call L. LeDoux, EV 5-9765.

ST. CHARLES BUNGALOW 1630 Sq. Ft.

Don't fail to see this attractive spacious home. A successful floor plan makes it ideal for entertaining and growing family and also has facilities for in-laws or revenue. The living room with fireplace is 16x23. Guest-size dining room and cabinet electric kitchen with a lovely breakfast nook. 3 bedrooms. Off the entrance hall, an extra powder room. Oil heat. Attached garage. Large landscaped lot with fruit trees. Price with terms $14,900
To view call Lars Westman EV 5-9765.

CAPITAL CITY REALTY

660 Cormorant St. EV 4-1923

CEDAR HILL X RD LOVELY BUNGALOW

No steps, oil heat, oak floors, nicely landscaped grounds, clean and in splendid condition. A choice location and a lovely stucco two-bedroom bungalow, with seclusion. $2,000 handles. Only $10,500
Ken Walters, EV 5-7820 eves.

GORGE MODERN BUNGALOW

Attractive, modern, 4-rm stucco bungalow, close to water. Auto oil heat, oak floors. In lovely condition. Excellent value. Easy terms and recommended as best on the market at the price of only $9500
Ken Walters, EV 5-7820 eves.

QUADRA QUIET STREET

Attractive 5-yr-old stucco bungalow, part basement, auto oil heat, large lot, lawn and flowers. Oak floors. Large LR, elec kitchen, utility, 2 bedrooms, in lovely clean condition. Generous terms. See it, like it and make an offer. Full price $9950
Dirk Okker, GR 8-4501 eves.

BY OWNER—3-BEDROOM HOME. 6 years. Large living room, electric cabinet kitchen with large nook, 4-piece Pembroke bath. Basement and nice grounds. Close to schools, bus and store across the street. Low down payment. Can be seen anytime. 4036 Carey Road or phone GR 9-4957.

NEW SIDE-BY-SIDE DUPLEX AT Glen Lake. Close to public and junior-senior high school, stores, in new subdivision. $2,000 down, balance at $110 per month. Full price $14,000. GR 8-3152.

SEA VIEW NEAR BEACH. 2 BEDrooms, den 2 fireplaces, 2 patios, storage, utility and workshop. No basement. Double carport. Extra 100 ft. lot if desired. GR 7-1611.

3-BEDROOM BUNGALOW ON large lot. Separate garage, close to schools and transportation. Ph. EV 3-7745.

PEMBERTON HOLMES, Ltd.

ESTABLISHED 1887
1002 GOVERNMENT EV 4-8126

HEY, MUM! 4 OR 5 BEDROOMS

Yes, all this room, and near five schools. Only four years of age, this lovely family home is yours for the asking. A naval transfer is the reason for sale. Delightful in everything, this lovely home features a large living room with fireplace, large family kitchen with dining area. Four-piece Pembroke bath. Two good-sized bedrooms; up the open stairwell with lovely wrought iron are two more bedrooms with room for a nursery or den. Provision has been made for a second bath upstairs. Full cement basement, drive-in garage. O.O.M. heat. On a nice fenced lot. All this for only $13,500
To view, please call EV 4-8126 anytime and ask for JOHN MOLYARD Exclusive

CLOSE IN NEAR ST. JOSEPH'S HOSPITAL

A family home of 3 bedrooms, large living room and kitchen (Oil range included). Basement with drive-in garage and auto coal stoker. This home is close to everything and must be sold soon. Try your down payment. Asking $7200
EV 4-8126 Mr. Atkinson EV 3-8864

GORDON HEAD SECLUSION SEA VIEWS

Designed with an essentially feminine accent, yet with a strong male appeal too, this home is unique—one of the loveliest you will find anywhere. 2, 3 or 4 BRs are there or a delightful den, according to your choice. The compact kitchen has built-in G.E. range and oven. The fully decorated bsmt (if you can call it that) is as much a part of this exquisite home as is the main floor. The features of this home are beyond the compass of advertising. Seen by appointment only. Asking $26,500
Mr. Simpson, EV 4-8126; Res. EV 5-7369

SCHOOL WILL REOPEN SOON AND HERE ON OAK BAY BORDER

is an ideal modern home for a young family. No busy roads to cross, and only yards from a splendid school. See the picture in our window. Easy terms too, only $3,000 down will handle with reasonable payments.
FULL PRICE $12,700
Phone me right away; this will move fast. EV 4-8126, Len Cook, EV 2-7777

PRETTY AS A PICTURE

With its background of stately oaks, rockeries, lawns, and flowers. High situation with VIEW. Delightful, modern 2-BR bungalow interesting fireplace divides living and dining areas. Utility room off convenient kitchen. Basement oil heat. Garage. Protected PATIO at rear. PRICE $14,000
EV 4-8126, Mrs. McLean, EV 4-6867

NEW & DIFFERENT INSIDE THE SIX-MILE CIRCLE OF TOWN

This most attractive bungalow with established grounds, is in a rural setting away from the traffic in a quiet area. Large living room, raised hearth fireplace, spacious dining room; three bedrooms, vanity bathroom; all quality oak floors. Large kitchen, wired. Full cement basement, toilet and laundry tubs. Hot-air oil pkge furnace. Basement garage. Lot 98x184 with established garden. $5,000 down handles.
FULL PRICE ONLY $15,900
W. Woodley, EV 4-8126; Res. EV 4-3916.

HIGH QUADRA DRIVE BY 3208-10 WICKLOW

Duplex, $170 monthly. Two 4½ plus utility. Two basements. Meters and own heating. Can be handled for $5,000 cash. Full price only $16,950
For further particulars call JACK BROWN, EVES. EV 4-4976.

See Our Windows
Over 39 properties shown complete with prices and details.

THE ROYAL TRUST CO.

$1200 DOWN

Older stucco five-room bungalow with hot water heating system, wired for electric range. Needs a little maintenance work—ideal for someone who is handy with tools. Price $6800
Evenings EV 6-1036.

UPLANDS

Charming white cedar shake Dutch Colonial home, situated on the top of Lansdowne Road. Consisting of a through hall, large living room, guest-size dining room, modern mahogany cabinet kitchen, 2-pce washroom, den or extra bedroom on main floor. Three bedrooms and 4-pce bathroom up. Full basement, oil hot-water heating, attached garage. This home is in excellent condition inside and out. Lovely garden. Lot 100'x250. Price only $27,500
A. E. Coles, evenings EV 2-8752
1205 Government Street EV 3-4126

ACTION

MODERN SIX-ROOM RANCHER Price $14,400. Terms as low as $1,500 down. Owner must leave this attractive home, three bedrooms, through hall, living room, dining room (L-shape), kitchen with utility and storage, and a four-piece bathroom. Well planned with no steps and a carport, on a level lot in a cul-de-sac in high Gorge. Built 3 years. Terms may be varied to suit, $1,500 to $3,700 down. A really good, low looking home.
F. Marconi, EV 2-8111
After hours EV 4-6625

CANADA TRUST

CADBORO BAY Unsurpassed Sea Views

2,000 sq. ft. of living area on main floor of this de luxe ranch-type home near Uplands border and golf course. 30 ft. living, dining room, 3 twin-size bedrooms. PLUS den. Kitchen has built-in oven, countertop stove, dishwasher, etc. Double plumbing. Lot professionally landscaped. Price $36,500. Phone owner, GR 7-2851.

VIEW ROYAL
Two quality homes built to the highest standards of construction are now available in the beautiful Portage Park sub-division. House No. 1, 15 Stillwater, consists of 1,104 sq. ft., 3 bedrooms, large living and dining room, complete electric kitchen, four-piece vanity bath, full basement, drive-in garage and oil heat. Price $13,490, down payment $2,490. House No. 2, 22 Kingham place consists of 1,250 sq. ft., 3 large bedrooms, large luxurious living and dining room with brick planters, modern kitchen with range included, 4-piece coloured vanity bath set, full basement, drive-in garage, oil heat, landscaped. Price $14,750, $2,750 down. 6% N.H.A. mortgage. By builder. GR 9-5582.

BYRON PRICE

1314 Quadra Street

NHA MORTGAGES
No Salary Restrictions

WEEKEND SPECIALS ROCKLAND AREA

$9,500 down will secure a truly magnificent split-level home created for the person with a critical taste for space, area and decor. Situated in a very high class district surrounded by equally beautiful homes this home has all the modern conveniences blended harmoniously with an outstanding balance of taste and craftsmanship for gracious living. It is a home that will appeal to the professional man's demands, being close to the business centre yet attractively tucked away on a secluded crescent allowing the family standard to match that of his business standing. Nothing but the best has been employed throughout. The selective flooring is seldom seen in modern houses of today and the African walnut panelling leaves nothing to be desired in taste and finish. A dramatic Swedish-style fireplace offsets the decor between the living room and the dining room, which features Siamese Yang panelling. The large kitchen features solid Swedish birch cabinets and special attractive and desirable appliances, such as Tappan wall oven and counter elements with built-in hood and fan, double stainless steel sink, breakfast area with sundeck and utility area. The spacious bedrooms have extra-large closets with French-louvred mahogany doors. The sleeping area is serviced by two bathrooms fully tiled and with vanities in tasteful decor. Large finished rumpus room and den with toilet and shower and an extra room that could be used as a guest room. The whole home is bright and lovely and is situated on a large desirable lot planned for seclusion. This is another Vickery creation that confirms our slogan "A better home for less." Should be seen.
Contact Poul Sondergaard, EV 5-2458; res., EV 3-1581 anytime.

OAK BAY PROPER

A spacious home off Oak Bay Avenue completely renovated inside and out. Entrance hall with toilet leads to a spacious and sunny living room with fireplace and wall-to-wall carpet. Two large bedrms, 4-pc bathroom, kitchen with utility and breakfast area, pantry and separate dining room encircles a through hall. Upstairs features two good bedrooms suitable for young children, guests or relatives living-in. The house has been completely rewired and new plumbing and Oil-O-Matic hot-air furnace installed during the last year. Carport from back lane. Fenced, fully landscaped garden. Asking price $15,500
Terms can be arranged.
Contact Poul Sondergaard, EV 5-2458; res., EV 3-1581

CADBORO BAY

If you are looking for a bargain in a lovely home with a panoramic view that is unexcelled in Greater Victoria area, you will be after this home. Situated at a high elevation on a fully landscaped lot with a view of Cadboro Bay embracing Mt. Rainier to Mt. Baker, equally beautiful by day or night with neighboring homes so situated that no obstruction of view can ever deprive you of this treasure. Large living room with fireplace and balcony, and L-shaped dining room, cabinet kitchen, utility, with thru hall leading to three bedrooms with good-sized closets and 4-pc bathroom, tiles on walls and floor with ceramic tile. Large patio with seclusion. Asking price $26,800 or best offer. Terms can be arranged. Contact Poul Sondergaard, EV 5-2458; res., EV 3-1581.

SHAWNIGAN LAKE EXCLUSIVE $3000

Will handle this lovely 2½-acre woodland lot with approximately 350' waterfrontage with an attractive house, frame and stucco and proper concrete foundation and Duroid roof consisting of living room with fireplace and heatilator, picture window with panoramic view of lake, French door to 8'x16' patio, 2 good-size bedrooms with closets, 4-pce Pembroke bath, telephone, water and electricity fully installed. Separate guest house with running water. Fully furnished. Acreage subdivided for good resale value without interference with privacy of the house.
To view contact P. G. Sondergaard, EV 5-2458 or EV 3-1581 anytime.

$9500 EXCLUSIVE

Close to all city facilities and schools, on sewer, large attractive older home with 4 large bedrooms, large cabinet kitchen, pantry, workshop, two spare rooms and Pembroke bath. Oil-O-Matic furnace with perimeter hot-air heating. Rewired. Shingle roof. Attractive garden with fruit trees. Very generous terms can be arranged if desired.
POUL SONDERGAARD, EV 5-2458; res. EV 3-1581.

POST AND BEAM CONTEMPORARY

Here is a truly beautiful contemporary post-and-beam-constructed home. Let us look at some of the features: 1,500 sq. ft. of masonry and beautiful wood beams and panelling. The cathedral entrance brings you into a spacious living room with a solid floor-to-ceiling Swedish brick fireplace with floating hearth on the entire right wall, glass and aluminum sliding doors to patio on the south wall and the rest of the decor features attractive wood panelling. The south wall has cantilevered valance board with concealed daylight fixtures addressing the curtains below and projecting upwards to the ceiling. An abstract design panel conceals a hallway leading to 3 good-sized bedrooms, all panelled and featuring large step-in clothes closets. Master bedroom has vanity toilet and the master bathroom's 4-pc decor is attractively appointed in wood panelling and Arborite with vanity. Dinette with large windows to south has plenty of built-in cupboards and is adjacent to an attractive lunch counter. The neighboring kitchen is something unusual and a wife's dream. One wall is solid brick, matching the living room fireplace, contains built-in Tappan oven and space for the largest model of refrigerators. One counter contains the built-in Tappan countertop with hood and fan above. Counter tops are finished in attractive Arborite to match the decor and the wood panelling and cabinets with glass sliding doors give the decor an even balance. From the kitchen you look through the windows to the utility area wired for washer and dryer, with access to the basement and driveway. The house has a majestic double carport, giving the design a rustic appearance. The lot is 87x96, situated on the corner of an attractive crescent surrounded by large estates. Fully landscaped with lawns, shrubs and large mature trees. Should be seen.
Contact Poul Sondergaard at EV 5-2458; res., EV 3-1581 anytime.

FAIRFIELD RICHARDSON IMMEDIATE POSSESSION

This 1,275-sq.-ft. home is located on Richardson Street close to Foul Bay Road, only 2 years old, fully landscaped and close to all facilities. The large living room has mahogany panelling and valances; your large dining suite will easily fit into the lovely dining area. Outstanding kitchen has large eating area, ample cabinets and utility with hookups. 3 large bedrooms, 4-pc tiled bathroom, roughed-in plumbing in full basement with drive-in garage. If location means a lot to you, and it should, then call me to view this home. Asking price $17,950
Contact Nelson Krienke, EV 5-2458 anytime

BYRON PRICE

1314 Quadra Street

$600 DOWN 4 BEDROOMS

Near Central Park—a family home, 4 bedrooms, large living room, dining room and kitchen. Full high basement with Oil-O-Matic heat. Separate garage. This home is close to all conveniences and must be sold soon. Asking price $8500
To view call Victor Wong, EV 5-2458 anytime

COLWOOD TAXES $66.00

3-bedroom attractive home. 6 years old and on a nice street. Landscaped ¼-acre lot with trees. 100-amp service, oil heat, no steps. Close to schools, shopping and fire hall. Asking price $11,550
Offers as to down payment.
To view call C. Giddy or N. Krienke, EV 5-2458 anytime.

$435 DOWN BRAND NEW

Lot and new split-level home	$13,635
N.H.A. mortgage (Net)	12,000
Down payment	1,635
Or with second mortgage	1,200
DOWN PAYMENT	$ 435

We can arrange to have this beautiful 1,147 sq. ft. custom split-level home built for you on this most desirable lot in the High Quadra area. This home has a large living room, dining room, bathroom, garage and basement; only one lot available and it is on sewer. First come, first served.
Contact Ross Hartnell, EV 5-2458 anytime.

Mears & Whyte Oak Bay Realty

LTD. 2188 OAK BAY AVE.

QUEENSWOOD

3 BEDROOMS
Set in over half an acre of easily kept grounds this "Snow White" bungalow offers comfort, quality and convenience to young and old.
$15,750

4 BEDROOMS

2 BATHROOMS
Only 4 years old with easy access to a safe sandy beach. Built-in range, rumpus room and many other extras.
$22,900

4 BEDROOMS

Only one year old. Panelled living room and rumpus room with fireplace. Fully landscaped grounds.
$15,400

SEAFRONT

With large living room, dining room and music room overlooking the sea and islands. This quality built, cedar shake roof bungalow is immaculate and excellent value at
$21,000

EXCLUSIVE LISTINGS
R. Reynolds — J. Mears
EV 5-7707 ANYTIME

DOUGLAS Realty Limited

1710 Douglas Street EV 5-8784
(Opp. Hudson's Bay Store)

ELK LAKE AREA

Perfect seclusion, ¾-acre, nicely landscaped. Lots of trees and orchard, 15-yr-old home consisting of 3 (or could be 4) bedrooms, lge LR with FP, full basement, O-O-M heat. Must be seen. Full price $14,500
Bill Felton, EV 5-8784 anytime

OAK BAY BORDER

Attractive and different 2-bedrm home on nice corner lot. Lge LR with FP, sep DR, cab elec kit, 4-pc bath, full basement with extra room and oil heat. Neat garden with patio. Good terms. Only $12,500
Mrs. Lachlan, EV 5-8784 anytime

SIDE-BY-SIDE DUPLEX

FAIRFIELD
On quiet, boulevarded street, this smart duplex would make an ideal pay-for-itself home. Each side has 2 bedrms, plus good-size LR, mod kit with utility and laundry tubs, 4-pce bath. Hardwood floors throughout. Close to the sea, transport and shops. A first-class area and an excellent buy for $14,200
Mrs. Lachlan, EV 5-8784 anytime

CLOSE IN

1267 WALNUT ST.
Must sell 4-rm newly painted and decorated bungalow on a 50' garden lot $7450 with terms. Mr. L. S. Yeo, EV 3-5998 or EV 5-8784 anytime.

FAIRFIELD $1000 DOWN MUST BE SOLD

Charming two-bedroom home; living room, modern cabinet kitchen, dinette, sunporch, full basement; oil conversion. Quiet street near school. THIS IS A REAL BARGAIN WITH ONLY $1,000 DOWN. OWNERS SAY MUST BE SOLD THIS WEEK. BARGAIN PRICE $9550
ERIC A. MACFADYEN
Northwestern Securities of Victoria Ltd., EV 5-6741, 24 hours' service.

OIL-O-MATIC 2 OR 3 BEDROOMS

This fine Oil-O-Matically heated bungalow offers a thru hall, living room with fireplace, two bedrooms, electric cabinet kitchen (unique in design). There is a full basement with extra finished bed-sitting room, a new package Oil-O-Matic furnace, and drive-in garage. Price only $10,450
Phone EV 4-8126. J. B. Law, GR 9-3251
Pemberton, Holmes, Ltd.

LAKE HILL—ARE YOU LOOKING for a home with large grounds, if so I have one—3 large lots, comfortable older home. Asking price $9,250. Open for offers on down payment. To view call Doug Scott, GR 9-5312; office EV 5-8704. Frank A. Martin Agencies Ltd.

LET'S TRADE
Your city or Saanich home for a lovely 2-bedroom stucco bungalow with a superb sea view. 12 minutes from town, low taxes and monthly payments $70 per month. Call Roy McGillivray EV 2-2157. Western Homes Ltd

DEAN HEIGHTS
By owners. 4-yr-old, 3 bedrms. Drive-in garage. Automatic oil. Near schools and parks. Reduced for quick sale. EV 3-5163.

BOORMAN INVESTMENT CO. LTD.

611 FORT STREET EV 3-7124

CITY — GORGE ESTATE SALE $1500 DOWN

This five-rm older style bsmt bungalow built on the through-hall plan is offered for quick sale. The owners will carry the balance at $60 per month including interest. Taxes $118 net. Price $7500
Stan Cornish, Res. EV 3-5878.

HIGH QUADRA

Here in a beautiful treed location is this economical family man's home. Here are some of the excellent features:
(1) 3 bedrms.
(2) Oil heat.
(3) Wired for range (range included),
The full price is $8950
With a low down payment. For further particulars call Mr. James, EV 3-7124, res. EV 2-6787.

3 BEDROOMS OIL HW HEAT $1500 DOWN

Drive by 3320 Cedar Hill. Has bright spacious rms, separate DR. Vanity bath. 4th heated bedrm or rumpus in full bsmt. Utility on main floor. On bus line, close to schools and shops. An ideal family home. Full price $11,400
Phone G. Haney, res EV 2-2386, or A. McGillivray, res. EV 2-4879

EXCLUSIVE OIL HW HEAT

Situated in the Hillside area this modern shake bungalow features: Thru hall, large LR, adequate DR, 3 bedrms, 4-pce bathroom (colored fixtures), and utility room. ¾ basement with large playroom plus 2-pce washroom. Large double garage with workbench and many electrical outlets. This home is very suitable for tradesman working from his own establishment. Price $11,950
For appointment to view call Stan Cornish, EV 3-7124, Res. EV 3-5878.

GORGE STUCCO BUNGALOW

Owner transferred and offers the spotless 5-room home for sale. The through hall leads to a spacious cabinet kit with adjoining DR. The living room with FP and the master bedrm feature the best of hardwood floors. You will also have the convenience of a vanity 4-pc bathroom. To view this exceptional little home call Mr. James, business EV 3-7124, res. EV 2-6787.

TEN MILE PT. SEA VIEWS

Let me show you this very artistic new home, situated in a nicely treed location. Large wide reception hall with flagstone floor to a lovely lge LR-DR, smart elec kit with knotty pine cupboards, 3 good-size bedrms, 4-pc and 2-pc bathrooms, sundeck off DR and kit. Brick and siding exterior, cedar shake roof, attached garage. Large lot. Price $20,500
R. F. Harris, EV 3-7124; res. GR 7-2998

HAGAR'S OAK BAY

EXCLUSIVE
Secluded Bungalow
3 BEDROOMS—HOT WATER HEAT
One of those hard-to-come-by secluded 6-room rambling Tudor bungalows, situated close to Windsor Park, and just four blocks to the sea. Consisting of a secluded garden and lawns both front and back. An attractive Tudor with rustic finish. Main through hall, den with fireplace; large living room 16x22 with fireplace and windows overlooking the garden, three bedrooms, 4-piece bathroom, cabinet kitchen, oak floors, hot water heat, separate garage and small studio or workshop. Full price $12,950
C. Carpenter, EV 4-0531; eves. GR 7-1628.
Hagar & Swayne Ltd., 614 Yates St.

DREAM

REALIZED IN THIS PRETTY RED AND WHITE BUNGALOW
DRIVE BY
BUT PLEASE MAKE APPOINTMENT VIEW
600 KILDEW RD.
Sooke highway just past Colwood corner. OVER 1 ACRE PARKLANDS. 6-room home, full basement, double garage. Very low taxes. Bus at door. Shopping centre and schools close by. FOR REAL VALUE you will have to see this. CALL MRS. SIMPSON today. EV 5-5542 or at Northwestern Securities of Victoria Ltd. EV 5-6741.

SWEEPING VIEW

Lovely 5-room stucco bungalow, only 2 years old with matching garage, sweeping sea view, plus a fine mother-in-law cottage, fully modern; on separate lot.
Full Price for Both Quality Properties Only $14,900.00
Dial Cliff Stretch at EV 5-6741 Northwestern Securities of Victoria Ltd.

4013 VALLEYVIEW

Modern 3-bedroom home. Please don't disturb the tenants. $13,000. GR 9-3921.

OAK BAY SOUTH
OPEN FOR INSPECTION
This new 6-room shake and siding bungalow commands a spectacular view of the sea and mountains. Well landscaped and easily kept grounds with patio, sundeck, garden lighting and many other extras. Owner moving east next week and will consider reasonable cash offer or very easy terms can be arranged to reliable buyer. See it anytime at 606 Inglewood Terrace, off Beach Drive near Newport.

EVERYTHING YOU HAVE dreamed of owning. Beautiful home, 4 bedrooms, large electric kitchen, dining room, living room with fireplace, and rumpus room. Double plumbing. Oil heat. Surrounded by lawns, shrubs, flowers and a large variety of fruit trees. Greenhouse, barn, pony and corral. All this on 2 acres in Gordon Head, 5 minutes from school, on bus route. Further particulars, GR 7-2352.

FOR SALE ON ISLAND HIGHway. Newly-built 4-room house with bathroom and utility room. Full basement, wood furnace, $500-$1,000 down, payments $50 month. W. Boyles, Box 226A, Cobble Hill, B.C. Phone 145-R-3.

GOOD SOLID OLDER - TYPE home, fully furnished, plus all-electric appliances, no reasonable offer refused. Must sell. EV 2-2375

BY OWNER—DE LUXE 2-BEDRM home, oil heat, all extras, 4 years old, $13,000, or consider trade on larger home. EV 2-0556.

2364 KENDAL, LANSDOWNE Park. Seven-room de luxe rancher. Builder, A. Politano. EV 2-6852.

NEW 2-BEDROOM HOME. Immediate occupancy. City. $9,600. Terms. GR 7-1496.

3-ROOM COTTAGE, BATHRM. TO be moved. Best offer takes. Victoria Press, Box 22.

BY BUILDER—562 TAIT, NEW 3 br. Approx. $1,000 down. EV 4-6895.

$5,000 FULL PRICE. 5-RM HOUSE and upper suite. Rented. EV 3-9074.

150 HOUSES FOR SALE

P. R. BROWN
& Sons Ltd. — Est. 1900
982 Fort St. EV 5-3435

WATERFRONT GOOD BEACH OAK BAY
Large, older home with auto oil heat, located on secluded lot totalling 120'x100', landscaped, lovely view, sheltered bay. Terms. Price $20,000
Phone R. E. Hills, EV 5-3435; res., EV 3-6918

GORGE
3172 EARL GREY
Gleaming white siding bungalow of 4½ rooms. Full basement, knotty pine rumpus room, separate garage. Oil range included. A real good buy at $9500
Phone R. E. Hills, EV 5-3435; res. EV 3-6918.

STUCCO — BUNGALOW
Lge LR with fireplace, 2 lge Bedrms, modern cabinet kitcen with nook. HW heating. No steps, on bus line. This property in excellent condition. Full price only $7500 with good terms. Call Basil Fraser EV 5-3435 or res. EV 5-1137.

816 ORONO AVE.
LANGFORD
Large lot. Low taxes. Cosy 3-room bungalow. Immediate possession. Terms $5950
Contact R. E. Hills EV 5-3435 or res. EV 3-6918.

SNAP
4½-ROOM BUNGALOW
HIGH LOCATION — LOT 50x120
ON BUS LINE — OIL FURNACE
Good garage, tool shed and workshop; lovely grounds. Price reduced $2,000 for quick sale. Now only $5500
Contact R. E. Hills.
EV 5-3435; res., EV 3-6918

GOOD VALUE
2-bedrm bungalow, approx 1,000 square feet living area. GOOD condition. No repairs needed. Full concrete basement. A good buy at the full price of $5000
Call Basil Fraser EV 5-3435 or res. EV 5-1137.

1280 GLADSTONE
3-room stucco bungalow with basement. $1,000 down. Full price $5000
Taxes $89. Easy terms.
Phone R. E. Hills EV 5-3435 or res. EV 3-6918.

EXCLUSIVE
CONTRACTORS
2.38 ACRES AND LOT 70x100
Also seven-room older type home. North Quadra district. SUGGEST SUBDIVISION INTO FIVE EXTRA LOTS. See this soon. Contact R. E. Hills, EV 5-3435, res. EV 3-6918.

A. BERNARD
& CO. LTD.
629 Fort Street EV 4-9335

Modern Home
A four-year-old home—different from the average, on a nicely-wooded acre (2 lots) landscaped, close to bus, school, store. Panelled LR, attractive fireplace; French doors to patio. Smart cab. kit., adjacent utility room, two fine bedrooms and bathroom. Auto oil heating. Large workshop on ground floor.
Price $16,900
Please call Mr. Francis, GR 9-4810 res.; office, EV 4-9335.

LAKEFRONT
Lovely usable waterfront, wharf, boat, etc. A substantial 7-room home on about an acre (2 lots) Price $11,900
Call Mr. Francis EV 4-9335, res. GR 9-4810

LOW DOWN PAYMENT MUST SELL
Well-built 4-room bungalow with LR 24x16, electric cabinet kitchen oil heat. Owner leaving for U.S.A. Priced for quick sale and low down payment $8500
Please call Mr. Clare Belcher, EV 4-9335; res. EV 2-2848.

IT ISN'T OFTEN
I can show a 4-rm bungalow in such nice condition inside and out. LR with FP, large kit. with separate pantry, 2 nice size BRs and bath. Full high cement bsmt. Auto oil heat. Space for extra room. Garden immaculate. Large playhouse in backyard. Close to all conveniences and priced at $10,850
Call Mr. Clare Belcher EV 4-9335 or res. EV 2-2848.

DICKIE & SHAVER
REALTY LTD
833 Fort St. EV 2-4312

BE A WINNER
BUY A BARGAIN. Smart two-year-old bungalow, modern in every respect. Bright, cheerful kitchen and breakfast nook. Includes landscaping and hardtop driveway. Low taxes and easy terms. $2,500 will handle. LIST PRICE $11,500
Mr. Shaver EV 2-4312 or EV 2-9444

INVESTMENT BARGAIN
Up-and-down legal duplex in a valuable location, close to city centre. Sound construction and modernized with copper piping, new automatic oil furnace, new wiring with separate meters. Steady tenants at $65 per month each. Very little maintenance. Outstanding value at $9,250. Phone MAURICE N. SMITH, EV 5-6741, anytime. Northwestern Securities of Victoria Ltd.

OAK BAY DUPLEX, NEAR WILLOWS Beach on beautiful boulevarded streets. The best up-and-down duplex to be found anywhere. Each suite has five rooms, with tile bathrms. New expensive oil furnace. Easily kept grounds. Asking $19,500. Jones and Scott Ltd. 332 Yarrow Bldg. EV 3-3723 or EV 3-2202.

GORGE, WELL-BUILT ATTRACTIVE OLDER HOME. 1,200 sq. ft. 2 bedrooms, large living and dining rooms, average kitchen. Full basement. Only $7,500 with $1,500 down. Call J. Fidler at EV 5-6741 or EV 2-2223 anytime. Northwestern Securities of Victoria Ltd.

ROCKLAND AREA. EXECUTIVE-type homes. 621 St. Charles, 1506 Montgomery. Both 1,600 sq. ft. with all the extras. Landscaped and fenced. Fully guaranteed. EV 5-7243. Open every evening from 6 to 8 p.m.

OLDER HOME, FULLY FURnished, James Bay area. Full price $9,200. $4,300 down. 131 Croft St. EV 3-3773.

BY OWNER—DUPLEX, SEPARATE entrances, oil heat, all automatic, fenced-in lot, good location. $12,900. Phone EV 5-3138 after 6.

PRIVATE SALE, UP-AND-DOWN duplex. Will consider any reasonable cash offer. EV 5-2555.

FOR HOMES IN COLWOOD, Langford, see Grant & Jenkins, your local agents. Phone GR 8-1729

150 HOUSES FOR SALE

RITHET CONSOLIDATED LTD.
EST. 1871 706 FORT ST.

3 - BEDROOM SPLIT LEVEL
The answer to your house hunting problem. Close to all conveniences, with 3 large bedrooms, large living rm with stone fireplace in mahogany panelled wall. Good dining area, electric cabinet kitchen with breakfast area. 4-piece vanity bath. Rumpus room space in basement. Blacktop driveway to attached carport. Full price $17,900
To view, please call S. HAYHURST
EV 2-4251 EV 5-7392

LANSDOWNE SCHOOL AREA
One owner rancher with 6% mtge. Here is a quality family home. Just 2 yrs old, comprising 6 rooms, 3 family-size bedrms, sep dining rm, bright dinette, electric kitchen with lots of cupboards 4-pce vantiy bath, carpeted entrance and thru hall. Full bright high bsmt with laundry. Fenced garden, nicely shrubbed. Monthly payments of $100 P.I.T. Asking with $3,800 D.P. $15,900
Exclusive.
Please call EDW. C. CLARK,
EV 2-4251 EV 2-8536

OAK BAY RESIDENTIAL
4 BEDRMS
We are proud to offer this older 7-room home centrally located, close to Junior High and Willows Schools. Living room has fireplace, separate dining room, thru hall, electric dinette-kitchen, 2 twin-size bedrms and bath. Closed carpeted stairway to two twin-size bedrms plus clothes and trunk storage. Full cement bsmt. double car garage. Laundry. New auto-oil furnace, Duroid roof. Fully fenced with garden. Asking $10,800
$2,400 down, $80 per month. (Exclusive.)
EDW. C. CLARK
EV 2-4251 EV 2-8536

YATES STREET COMMERCIAL
SOUND INVESTMENT
This very attractive two-storey block, 30x120 permanently tenanted, cement and brick construction, 25-year bonded roof. $6,000 cash. Full price $16,000
Shown by appointment only.
EDW. C. CLARK
EV 2-4251 EV 2-8536

MOREY & JOHNSTONE
SHELBOURNE PLAZA

OFFERS WANTED
New. Large NHA mortgage, low down payment. If interested in a real buy for a new home call R. Hanson, GR 7-1811 or res. GR 7-3720.

1st TIME ON THE MARKET
Immaculate 3-bedroom home, with beautifully landscaped garden. This is a must-see with full price of $15,500
Try your down payment. Contact R. Smith, GR 7-2797 for appointment to view (absolutely no obligation) or GR 7-1811.

FREE
Home Building Service
Design your home to take full advantage of your property. All building and financial detail looked after with no additional cost to you. Explore these ideas now, absolutely no obligation. Call R. Smith at GR 7-2797 or GR 7-1811.

"SHUTTERED COTTAGE"
WHY PAY RENT? 2-bedroom, stucco cottage in the university area. Automatic heat, 17 fruit trees, lawns and shrubs. Open to offers on down payment. Anything from $300 to $4,500. Cash price $8,500. Low-down-payment price $9500
Call Mrs. V. Roberts, GR 7-1811 or res. EV 2-1988

DALBY & CO.
Real Estate and Insurance
1010 Blanshard

STUCCO BUNGALOW
3 YEARS OLD
Living room and fireplace. Large modern cabinet kitchen, 2 nice bedrooms. Utility in attached garage. Lovely grounds in outstanding new district. Near bus and shopping plaza. See this for value. Terms, $3,200 down and balance like rent. Price $9900
To view phone Mr. J. DeMan, EV 4-2402

COUNTRY GENTLEMAN
Story-book home nestled in the forest, fronted by a private trout lake. The location is only surpassed by the Tudor home with its authentic "old English" styling. Hand split shake roof. Picturesque patio and an elfin garden. Quality in every detail. You would require at least $5,000 cash. The full price is only $20,000 and worth every penny of it. Call EV 5-6741, Northwestern Securities of Victoria Ltd. ASK FOR
BLAIRE PARKER

New Contemporary
3 Bedrms, $13,950
A lovely home as modern as tomorrow. Huge view windows, wall-to-ceiling fireplace cathedral entrance are just a few of the outstanding features. Full basement, oil furnace. Large 6% mortgage. Could be handled with $1200 down. Mrs. Fulton, EV 3-1953, City Brokerage.

$800 DOWN
New 3 bedrooms at 3150 BALFOUR. Open Sunday. Ph. GR 7-6512.

BY CONTRACTOR—SAVE!
4 bedrooms, 1,300 sq. ft., full basement, drive-in garage, roughed-in rumpus room, N.H.A. 6%, $103 per month P.I.T. 1005 Lodge Ave. Price $14,750. $2,000 down, or what have you. H. E. Fowler & Sons Ltd., EV 5-2496. Eves. GR 8-2775.

HERE IS A DANDY 3-BEDROOM home with living room, dining rm, kitchen and bathroom. Oil heat, separate garage, fine large lot. Only $9,000 with $3,000 down or less for cash. H. W. Blenkinsop at F. N. Cabeldu Ltd., EV 3-7174.

GOING BACK TO BLIGHTY! MUST sell 4-room stucco bungalow. Furnished if desired. Good location. Large lot. Taxes $79. Terms, $6,500. Reduction for cash. Offers invited. GR 8-2465.

NEW 3-BEDROOM, DESIGNED for fourth. Consider trade of good property or car as down payment. Reasonable. 4147 Interurban. Phone EV 4-0157.

2-BEDROOM BUNGALOW, 7 YEARS old. $4,000 cash to mortgage. $9,900 full price. GR 9-5476.

6-ROOM BUNGALOW, REDUCED for cash to mortgage. EV 5-4043.

150 HOUSES FOR SALE

SWINERTON Stewart Clark
LTD.
608 BROUGHTON ST. EV 5-2481

A PONY FOR THE CHILDREN
GORDON HEAD
Owing to owners having been transferred, this beautiful home has got to be sold. Situated on 2 lovely acres with a corral and stabling, this 4-bedroom, stucco bungalow is a family's delight. Large LR, sep DR, elec cab kit, 4-pc bath and 2 good bedrms on main floor. Downstairs to 18x21 rumpus room with bar, 2 lovely bedrms. Double plumbing. New McClary pkge heating system to all rooms. American plastic greenhouse in garden. The pony is a little beauty and has been brought up with children. Saddle and bridal supplied. The only condition is that the purchaser does not sell the pony as the owners' chief consideration is a good home for him.
Full asking price $19,950
Substantial D.P. required.
Mr. Crickmay, EV 5-3170.

OAK BAY SOUTH LOVELY GARDEN
This attractive home with character has 18x16 living rm, oak floors and FP; sep. dining rm, bright kit with nook, overlooking private back garden. 2 bedrms and bath on main floor with cedar-lined walk-in closets. Full high cement bsmt with bright, finished bedrm or den. Laundry rm with 2-pc washroom. Oil heat. Clear title.
Excellent terms $13,500
Mrs. Elliott, EV 3-9893.

OLD WORLD BUNGALOW
South Oak Bay, near bus and some seclusion. A charming, 5-roomed bungalow. Comprises: attractive thru hall, LR with FP, DR, elec kitchen, 4-pc bath, 2 good bedrooms. Part basement with oil hot-air furnace. 2-car accommodation. Secluded grounds. Clear title. Asking $14,000
Call R. Cox, EV 3-3814.

LOOK
We have a new, 2-bedrm bung that is vacant. Owner has left town and wants a quick deal. He will accept a very low down payment to steadily employed person. See this and submit your proposition.
Asking $14,500

SEA VIEW
A most attractive Gordon Head property, situated off Ferndale Rd. in 1½ acres with sea view. A substantial, well-planned bungalow with some 1,450 sq. ft. of floor space. Full bsmt and beautifully finished 35-ft. activities room with fireplace. Terms available.
Asking $22,000
Please call Mr. Custance, EV 6-2345, or any of the above salesmen.

JOHNSTON'S
ESTABLISHED 1903
1306 BROAD STREET EV 5-2471
(OFFICES, VANC. & VICTORIA)

ADJOINING SUPERMARKET
Older, full-basement, 3-bedroom home on a ½-acre lot. Full price $10,000
Dar Garside.
EV 5-2471; res., EV 5-0227

ROSE CEDAR
and dazzle white charm bungalow. Very large lot on gentle slope overlooking the sea. Oaks and fruit trees, patios, etc. ½ minute to frequent bus service. Dream kitchen with exhaust fan. Separate dining and all kinds of well-appointed extras. Exclusive with Dar Garside EV 5-2471, EV 5-0227.

UPLANDS
Perfect family home in desirable location close to Willows Beach. 4 bedrooms or 3 bedrooms and den. 4 years old. First time on market, clear title, easy financing. Full price $25,500
Mrs. Woods EV 5-2471, res. EV 2-2534.

FINANCIAL SURVEY LTD.
1324 Government St. EV 4-9305

UNIVERSITY AREA
A very desirable, well-planned 5-rm. stucco bungalow situated in this very popular Mt. Tolmie area. Thru hall, 5 spacious rms., full basement, package oil heating. This home is approximately 5 years old and an excellent buy at $12,950
Neil Fraser, EV 4-9305

SEMI-SECLUSION
If you are looking for a 3-bedrm home on a nicely-treed lot in a high location, do not fail to see this well-located property, close to all conveniences.
Reduced to $14,500
Neil Fraser, EV 4-9305

YOUR CHOICE
Do you wish to live on the main floor with de luxe electric cabinet kitchen, full-sized dining room, bright cheerful living room with open fireplace, twin-sized bedrooms and bath? OR would you rather live on the second floor with its bright living room, bedroom and electric cabinet kitchen? This home has a full high basement, automatic oil furnace, ample space for rumpus room, separate garage. Just one block to the sea, one block to bus, 4 blocks from shopping centre. Full price only $11,000
with terms.
Dial CLIFF STRETCH at EV 5-6741, Northwestern Securities of Victoria Ltd.

MORE VALUE
You will find much more value in this fine, 2-yr-old NHA bungalow. High location giving sweeping views from all rooms facing the street. Large, bright kitchen with long counter top and pass-through cabinets separating the family-size dining area; a separate, spacious living room with raised hearth fireplace. All three bedrooms are of a good size. Full high basement. All the modern conveniences to make a real family home.
Full price only $13,950
With low down payment. Phone Maurice Smith, Northwestern Securities of Victoria Ltd., EV 5-6741.

$1000 DOWN
NEW 3-BEDROOM HOME. High view area. Full high basement, suitable for suite $13,900
Call Doris Adams, Northwestern Securities of Victoria Ltd. EV 5-6741.

$1000 DOWN
See it quick. Master-built 6-room city bungalow. New, vacant. 1,240 sq. ft. HA oil heat. Make YOUR offer. Asking price $13,950
Mr. Kennedy, Heath Realty. Phone EV 2-3103 or EV 4-4894.

TEN MILE PT
Here is a chance to build on your own peninsula. Water on three sides. Magnificent view. Clear title and any reasonable terms or offer will be considered.
Swinerton, Stewart Clark Ltd.
Mr. C. Gaddes, EV 5-7619.

BY OWNER
Drive by 1770 Veda Place—5-room bungalow on a quiet, friendly street, in the heart of the University district. Open to view. Full price, with terms, $12,500. EV 2-9579.

SACRIFICE
BY OWNER
Cadboro Bay. Outstanding view, 3 bedrooms. GR 7-2989.

1-BEDRM HOUSE, 5 YRS OLD. Clear title. Nice lot. Asking $5,900. Offers accepted. 3283 Alder St. EV 2-1282.

$3,200 OR BEST CASH OFFER. 4-room stucco bungalow, James Bay. GR 9-3727.

DRIVE BY 605 CATHERINE, VICtoria West. New 4½-room house. $10,500. EV 3-9104.

150 HOUSES FOR SALE

BROWN BROS AGENCIES LIMITED
1125 Blanshard Street
Member Real Estate Board
Member Multiple Listing Service
Phone EV 5-8771 anytime

MARILYN M
is said to have everything; so does this house. Situated in Gordon Head on 2 acres of beautiful land. The owner has been transferred and tells me for the right person he will include the family pony. Also, he will show you how to make $600 a year from his geranium business he has built up for the last 10 years. The house? You want to know about the house? Well, here it is: 21x12 LR with No. 1 oak floors and fireplace; 13x12 DR; a lge elec kitchen that you can breathe in which includes an eating area; 2 lge bedrms and 4-pc bathrm. Downstairs there are 2 fine panelled heated bedrms and a beautiful rumpus room with bar and furniture, also a 2-pc bathrm. The package oil heat has been installed 2 months. A fair amount of cash is required but phone and let's talk it over.
Full Price $19,950
Call Mr. Jim Ranson at EV 5-8771

BURNSIDE
A smart modern stucco bungalow. Lge LR with fireplace, oak floors, spacious cab elec kitchen with good eating area, 2 good bedrms. Full bsmt, O-O-M heat, drive-in garage. On a nice lot close to stores, schools and bus. $2,000 down, $75 per month.
Full Price $9950
Call Cec Pearce, EV 5-8771

GORDON HEAD TERRIFIC BUY
DON'T MISS SEEINNG THIS! A new 3-bedrm rancher in a desirable district. The LR and DR are a good size and have No. 1 oak floors and mahogany panelling. Modern elec kitchen with burn and stain-resistant arborite counter tops. Utility room and 2-pc bath as well as a 4-pc bath on the same floor. Full bsmt, roughed-in rumpus room and plumbing. Two-car garage and overhead doors with lge cement driveway, suitable for many cars to park. If you have been looking at houses in this price range $17,750
it will pay you to look at this one. Good terms available.
Phone Jim Ranson at EV 5-8771

HIGH DONCASTER CLEAR-TITLED HOME
Be sure to call me on this most attractive 5-room bungalow plus a finished room in full bsmt. Oil package heat; lovely garden, variety of fruit trees (small fruits). An extremely good buy in this desirable location. Full Price, with generous terms $11,500
Call Doug Lawson at EV 5-8771

WHY PAY RENT?
$1,500 down, $50 per month; a good clean older home near Quadra shopping centre. Lge LR, family kitchen; lge bedrm, 3-pc bathrm, full bsmt with 2 extra rooms. Separate garage. Lot 50x120.
All for $6300
Please call John Tisdalle, EV 5-8771

CLARKE & WALLACE
Realty Ltd. Member M.L.B.
620 Broughton EV 5-8794

COUNTRY LIVING CLOSE IN
Nice, 2-bedroom, 15-year-old stucco home on one acre of choice view land. Fruit trees and vegetable garden. Low down payment. Extra low taxes. Close to bus and stores. Could be made into 2 nice lots. Furniture included also at the low price of $9500
D. Bavington, EV 3-8178, EV 5-8794

$500 DOWN
FAIRFIELD near hospital, 4-bedrm bungalow (could be 5). Neat and clean. Low taxes.
Total price only $8500
Phone A. V. Waite, EV 5-8794, EV 3-1579.

HAVE HOUSE WILL TRADE
2-bedrm, 3-year-old bungalow, near the college, for an older house with more land—or will sell. Mrs. Peterson, EV 5-8794, GR 9-6858

FAIRFIELD
Living room with fireplace, dining room, kitchen and entrance hall to 3 large bedrooms up. Full basement. HA furnace. Fuel for all winter and oil range included. Price $7950
$1,500 down, $75 month on A.S. Home in good condition. Near all conveniences. Consider offers. C. Ness, EV 5-8794, EV 5-2791

GARDNER Agencies Ltd.
319 SCOLLARD BLDG.

SWIMMING POOL
$2500 DOWN
The owner of this lovely three-year-old family home with pool is working out of town. He told me he will take as low as $2,500 down and $85 per month! Where else in Victoria can you get a three-bedroom fully modern home and pool on these terms? Phone now for a complete description and appointment to view. Hurry, because this won't last.
Full price $16,000
Ian Rendle,
days, EV 5-1448; eves., GR 7-3291
"Personalized, Courteous Service"

BY BUILDERS
Gordon Head, lovely treed location, partial sea view. Full basement, double garage, roughed in rumpus room and extra bedroom, roughed in plumbing, 3 bedrooms, large living room, dining room, kitchen with nook, plumbed for automatic. Large sundeck.
Price $19,500
Clear title or good mortgage available. Drive by 4457 Tyndall Ave. To view, please phone EV 3-0507, or EV 2-4896.

$1240 DOWN PAYMENT
2-bedroom semi-detached house for sale to Canadian veterans of World War II or Korean theatre or operations. Selling-price $12,400. Down payment $1,240. Balance $11,160 on 25-year mortgage with monthly payments of $104, including P.I.T. Further details apply Central Mortgage and Housing Corporation, P.O. Box 1201, 714 Belmont Building, Victoria, B.C.

$2,300 DOWN, BRAND NEW 3-bedroom, 6% N.H.A. home. Oil-O-Matic heat, large living room and kitchen. Full basement. Patio. On sewer and water. Drive-in garage. Front landscaped, new street, dead end. Transferred, must sell immediately. Price $14,800. Open for inspection anytime. 1282 Camrose Cres. EV 4-9229. Private Sale.

OAK BAY—UNUSUAL DUPLEX OF a ground-floor suite of 4 bedrooms, plus 2-bedroom suite over, and full basement with automatic oil heat. All in good shape. Close to village, schools and buses. Only $13,750. Call R. Reynolds, EV 5-7707 anytime.
MEARS & WHYTE
OAK BAY REALTY LTD.
2188 Oak Bay Ave.

COUNTRY SEA VIEW HOME ON Mt. Newton, 34 natural treed secluded acres. Newish modern 3-bedroom rancher with playroom. Own water supply. Ideal spot for pool. Low price of $27,500. Terms. Phone GR 4-1452. Brentwood Properties Ltd., Brentwood Bay, B.C.

$16,800, SIDE-BY-SIDE DUPLEX, IN Oak Bay. Basements, oil furnaces. Good investment with unusual chance to buy with no down payment and balance to suit. P.S. re down payment—try your vacant lot or mortgage or what have you. EV 4-9827 anytime. S. Hargrave, Realtor.

CAPITAL HEIGHTS
Beautifully built 3-year-old home, 3 bedrooms, den, double plumbing. This is a split level home in a high view area. Particulars as near as your telephone on this lovely home in the city, just call Mrs. Simpson or Mrs. Adams at EV 5-6741. Northwestern Securities Ltd.

150 HOUSES FOR SALE

ISLAND HOMES
2510 Douglas EV 6-2996

GORDON HEAD
1.6 Acres
CHOICE LAND
3 BEDRMS
Suitable for VLA. High located small holding secluded among variety of fruit trees, firs and ornamental trees. One of the choicest spots in Gordon Head. Older family home 13x21 living rm with fireplace, dining room. Two out buildings, double garage. Full price only $10,000
Exclusive with D. Munro, EV 6-2996
24-hr. service

$250 DOWN 3 BEDRMS
Hurry for this real bargain with lots of space. Ideal for large family. Completely rewired for electric range, copper piping. Lovely lot with fruit trees. Excellent city location. Low monthly payments.
Full price only $6500
T. Mullent EV 6-2996, anytime.

3035 BALFOUR ST. QUALITY HOME
This 3 bedrm home is immaculate and warrants your inspection. It has everything, lge LR with FP. Good size dining rm. De luxe kitchen on the front. A dandy utility rm. Full basement. Oil heat. No steps in front. Ideal for retired couple. Call Mr. FacFarlane for details at EV 6-2996 anytime.

UPLANDS De Luxe Home Sea View
This home is first time on the market. In one of the choicest locations you could wish for. Very spacious Com LR DR FP. 3 bdrms of lge den; double plumbing on main floor. 5-star kitchen. Dble garage. The price is very reasonable on today's market. See this one. We highly recommend it. Call K. MacFarlane for details this weekend. EV 6-2996 anytime.

CAMROSE CRESC.
2 Left
NHA 6% Mtge.
NEW HOMES
Choose a cathdral entrance or a standard 3-bedroom home. These are quality homes, full basement Large NHA loan at 6% to assume. This is close to the Cedar Hill golf course. Dead-end street. Ideal for family. Inspect and choose one of these for yourself. See this weekend and call Mr. K. MacFarlane or Mr. Pullan at EV 6-2996 to view.

Tudor Style English Cottage 3 Bedrooms
This charming home has on the main floor a large bedrm, 4-pc. bath, kitchen, nook, utility, 20-ft. living rm with granite fireplace. An open staircase leads to 2 lge bedrms up. Car will be considered in trade. Price with low down payment only $10,950
Call Mr. Pullan, EV 6-2996 anytime

B.C. LAND
& Investment Agency Ltd.—922 Government
Our 97th Year in Real Estate

OAK BAY LANSDOWNE PARK
4 Bedrooms, Family Rm
Triple Plumbing
Attractive new split-level home situated on lovely oak-treed lot backing on university grounds. 25-ft living room with open fireplace. 14-ft dining room, cabinet kitchen with breakfast area, 3 bedrooms and 1½ bathrooms. On the ground level there is a family room, 4th bedroom and 2-piece bathroom. Glass sliding doors to deck and patio. Over 2,000 square feet of finished living area. Large mortgage available. Exclusive.
Price $23,900
Call Mr. Hope, EV 4-4115 anytime

LANSDOWNE PARK NEW CONTEMPORARY 2063 RENFREW RD. 7-ROOM BEAUTY!
See this outstanding new home, and consider these features, to mention a few:
1. Wall-to-wall carpet throughout.
2. Large carport and sundeck.
3. Completely landscaped grounds.
4. Views from most of the large windows.
5. Large completed rec. room with fireplace.
6. Bedroom and shower bath on lower level.
7. Handsome wood-siding finish.
PRICE (clear title or terms) $25,500
Exclusive Listing
Mr. W. O. Cameron, EV 4-4115, anytime.

WESTERN
HOMES LTD.
611 YATES ST.
$2250 DOWN
$88 PER MONTH
P.I.T.
NHA 6%
3 BEDROOMS
Possession in 10 days on this 1½-year-old, full-basement, stucco bungalow. High location with a view in the Gorge. Near schools, bus and stores. Price reduced $550 to $13,400
Mr. Evans, EV 2-2157, EV 5-5533

SELF - CONTAINED UP AND down duplex in excellent condition. Upper suite 5 rooms, furnished, rented. Lower 6 rooms, owner occupied. Separate automatic hot water tanks, all new heavy-duty wiring, copper piping. First-class rental district. $2,500 down. Full Price $11,500. EV 4-3998.

LOVELY 3-BEDROOM HOME, COMplete with an upstairs playroom in a quiet, residential district. Low taxes. Close to the beach, park, shopping centre and schools. Oil-O-matic heat. Must be seen to be appreciated. Full price $19,500. Owner evenings, EV 4-8721.

DELIGHTFUL 2-BEDRM MODERN bungalow with full bsmt and extra mahogany finished rm. Small garden landscaped and fenced. Due to owner returning to England this immaculate home is offered for immediate sale at only $9,990. Excellent terms. Phone C. H. Holland, Realtor, EV 5-0824 or EV 4-7659.

COSY HOME IN OAK BAY NEAR bus, shops, schools, and a short walk to the sea, 4 nice rooms and full basement. Be warm this winter with oil hot-water heat. Cash price $8,850 or terms EV 4-9827, anytime. S. Hargrave, Realtor.

$9,990—MODERN 4-ROOM NORTH Douglas bungalow, must be sold this week. Full basement. Owner urgently desires to return to Old Country. Low down payment, immediate possession. EV 4-9827. S. Hargrave, Realtor.

BY OWNER
Modern two-bedroom home, no stairs, Oil-O-Matic heat, electric cabinet kitchen, garage. On quiet street yet handy to bus, shops and school. Full price $10,700. 2615 Shakespeare. EV 6-4955.

PORTAGE INLET — UNFINISHED 4-rm house on high lot with wonderful view of water and mountains. Make your down payment offer on price of $6,000. Mrs. McKeage, Douglas Realty Ltd., EV 5-8784 anytime.

OWNER—MOVE IN 2 BEDROOMS plus bungalow, high location, close schools, unusual for low price. Ph. EV 4-0369.

FOR SALE—SMALL BUILDING, 11x20, easily moved. Good condition. What offers? 1611 Denman.

SMALL HOUSE, $500 DOWN, BALance $3,850 at $65 per month. Phone EV 5-0610 or EV 2-5927.

PARTLY FINISHED HOUSE, GORdon Head. Best offer. EV 4-1961.

150 HOUSES FOR SALE

RANDALL'S LTD.

PROSPECT LAKE ½ ACRE
Nice cedar shake bungalow with living room, two bedrooms, Pembroke bathroom, large cabinet kitchen, basement with piped furnace and new pressure water system. Full price only $5950
Try your down payment and hurry.

GLANFORD 6 ROOMS
Nearly new stucco bungalow, large living room with fireplace, thru hall, dinette, oak floors throughout, 3 lovely bedrooms, Pembroke bathroom, cabinet electric kitchen. Full basement, package oil furnace, plumbed for automatic washer. Drive-in garage. Nice 60' landscaped lot. This is a bargain at $11,900
With large mortgage, only $88 principal, interest and taxes.
On two above call Mr. Sudbury, GR 9-1906

CITY—BURNSIDE
$91 PER MO. P.I.T.
Lovely new bungalow, 3 bedrooms, large living room with dining area. Spacious modern electric kitchen, vanity bathroom, thru hall, oak floors throughout. Oil heating. Carport. $2,500 handles.
Price $13,900

MOUNT VIEW 3 BEDROOMS
$950 down buys lovely siding bungalow. Smart kitchen with range, living room with dinette space, nice bathroom and utility. Cottage at rear for children or visitors. Close to Mount View High and Elementary Schools. Spick and span throughout. Bal around $65 per month.
Price $7350
On two above, Call Mr. Davis, Eves. EV 4-8614
1309 Douglas Street Phone EV 4-8109

Saanich Realty
LTD.
3943C Quadra St., at Lake Hill
3107 QUADRA ST.
A good family home with housekeeping room for some revenue. Leaving 3 bedrooms for owner. Reasonably priced at $13,500
Come in and see this with Mrs. Allen, GR 9-1511 for calls on this fine home.

VERY HANDY TO SCHOOLS
Is this very fine home in lovely treed surroundings. 2 bedrooms plus well finished room in basement. Large LR with FP, DR, large elec kitchen, tiled bathroom, secluded patio, oil heat in FC bsmt. Well landscaped grounds. This charming home is worth seeing. Reasonably priced at $13,200
Please call Mr. Ditchburn, GR 9-1195 Res. EV 2-0334.

$500 DOWN
We have several good homes with this low down payment from $5,000 to $7,000. Call Mrs. Allen, GR 9-1511 while they last.

4 BEDROOMS DEN
Older family home on quiet street, close in. Large rooms throughout. New wiring, new oil package furnace, 2 treed and landscaped lots. Sun deck. Needs some decorating inside. Definitely a buy. Immediate possession.
Full price $15,000
Terms $5,000 cash, balance can be arranged. For appointment to view please call Mr. Agar, EV 5-3742.
JOHN BLAIR LTD., 630 View St.

$750 DOWN
BEACON HILL PARK
Area. An exceptional buy in a 3-bedroom bungalow on quiet street; fenced, landscaped grounds. In spotless condition; ideal for retired or close in workers.
SPECIAL $6950
Ivan Patrick, EV 5-6741, Res., EV 3-9043, Northwestern Securities of Victoria Ltd.

$1000 DOWN
Large 6-room bungalow and 3-pce. bathroom, full basement, hot air heat, excellent floor plan and nicely decorated throughout, close in, walking distance.
Check this price $7350
You'll have to hurry for this one. Call J. Pearson, Eves., EV 2-9757. Island Investment Co., Ltd. EV 4-7146

DRIVE BY 2723 PRIOR
BETWEEN VISTA HEIGHTS AND HILLSIDE
Please do not disturb occupants. One of the finest no-basement bungalows in this convenient close-to-downtown location. Built 11 years. 21x15 living rm, open fireplace, 2 large bedrooms, elec cab kitchen, 4-pce Pembroke, furnace rm, oil hot water heating, utility. Approx. $1,000 worth of wall-to-wall carpeting in 3 rms and hall. Large garage. Level fenced lot in lawn and flowers. Full price $11,700
With approx. $3,000 down. Bal. at $50 month, 6%. Courtesy to all agents.

HIGH TATTERSAL
DRIVE BY 1207 DUKE
4-BEDROOM HOME
Please do not disturb occupants. Semi-secluded location. Deadend street. Well built family home, modernized interior, newly painted exterior, full basement, oil hot water heating, double drive-in garage. Large treed lot. Net taxes $147. Total price only $10,950
with approx. $2,650 down. To view these homes call A. E. Seeber, Ph. EV 4-9305, Res. EV 5-2875.
FINANCIAL SURVEY LTD.

CONTEMPORARY HOME IN A magnificent setting, beautifully landscaped grounds with paved driveway and carport, 3 or 4 bedrooms, den, 30-ft. living room, kitchen, commanding sweeping panoramic views of shoreline, islands and mountains. Living room with one wall almost entirely glass, has open fireplace with raised slate hearth and mirrored wall above. A woman's designed kitchen has dinette, utility on same floor, 4-piece bathroom with built-in vanity and mirrored wall. Lower level comprises tiled floors. Open fireplace in rumpus room. Sweeping views, 3-piece bathroom and extra plumbing, Oil-O-Matic heat. Large double lot. Good terms, $18,900. Owner. GR 9-1576.

OAK BAY
Fine area, 10 large rooms, extra plumbing, automatic heat, full basement. Beautiful grounds. A real deal for the large family. Guest house, etc. Easy terms or trade. Your low down payment may do. Full price $12,750. Call Roy McGillivray, EV 2-2157, Western Homes Ltd.

OWNER MOVING TO STATES makes this 1½-year-old de luxe home available, in an excellent area close to all facilities. This may be the home you are looking for. To view call Ralph McMurdo or Gordon Anthony, Northwestern Securities of Victoria Ltd., EV 5-6741.

OWNER OFFERS BARGAIN
Year old, custom 3-bedrm N.H.A. home with many extras, nice neighborhood. Reduced to $13,500 with easy terms. 1291 Simon Rd. Phone GR 7-1440 weekend. F. Richardson, Northwestern Securities of Victoria Ltd.

BY OWNER—NEW SIDE-BY-SIDE duplex. Jubilee area, near hospital. Excellent bus service. Residential area. 4½ rooms each. Full basement, garages, oil heat. $18,500 full price and assume mortgage. EV 2-9089.

OAK BAY
6-year-old, stucco, 3-bedroom home, basement; on Carnarvon Park. Oak floors throughout. 1,100 sq. ft. Close to shopping, schools and beach. 2130 Newton. EV 4-4397.

BY OWNER—6-ROOM MODERN bungalow, $15,500. Drive by 1750 North Dairy. EV 3-0328.

3-ROOM COTTAGE, BATHRM, $725. To be moved. Victoria Press, Box 22.

150 HOUSES FOR SALE

HEISTERMAN
EV 3-4161

IF—
You want a neat, 3-bedroom bungalow in the Lawndale-Richardson area, with oil heat, electric kitchen, full cement basemt and garage. Call for further particulars. Price ($1,500 down) $12,500
C. J. Harrington, eves. EV 3-5846.

BRIGHTON AVE. A PLEASURE TO SHOW
Unusually attractive five-room bungalow in immaculate condition. Oil-fired H.A. heated. Well-planned electric cabinet kitchen, spacious living room with fireplace, dining room, 2 good-size bedrooms and 4-piece bath. Neat basement. Garage, in delightful well-kept fenced garden. A most reasonable price $11,550
Terms. Mr. Harris, eves, GR 7-1198 or C. J. Harrington, Eves. EV 3-5846.
C. G. HEISTERMAN & CO. LTD. (Established 1864)
1121 Blanshard Street EV 3-4161

$600 DOWN 3 BEDROOMS NEW VACANT
A very nice 3-bedroom basement home located on a quiet street with sidewalks and boulevards. Large living room with ranch-rock fireplace, L-shape dining room off, 3 good size bedrooms. Beautiful cabinet kitchen. Full high basement with drive-in garage. Only 3 blocks from elementary school. Full price only $13,950
Call E. J. Butler, EV 4-7128; Eves., EV 5-1232. Douglas Hawkes Ltd., 817 Fort.

VICTORIA Realty Ltd.
1115 Douglas EV 2-9145

$1000 Could Handle
Clean, neat, cosy 2-bedroom stucco home plus suite. Full basement. Oil heat. On sewer. Close to shopping centre and bus line. Fenced grounds. Please phone W. Heal, EV 4-5177 or EV 2-9145.

$700 DOWN 3 BEDROOMS
A compact little stucco home located in the View Royal district, close to school. Owner will give immediate possession. Taxes only $67, less the $50 home owner grant. Full price only $6850
Call E. J. Butler, EV 4-7128; Eves., EV 5-1232. Douglas Hawkes Ltd., 817 Fort.

THE CITY BROKERAGE
1018 BLANSHARD EV 4-5022

WATERFRONT
We have a few real waterfront homes which are scarce:

Waterfront	$17,500
Waterfront	$19,500
Waterfront	$19,900
Waterfront	$26,000
Waterfront	$32,000

Phones EV 4-5022, EV 2-5997, EV 5-6028

OWNERS OFFER FINE OLD family home to close an estate. Well above average construction and maintained to date as family home. Situated in North Oak Bay near Willows Beach, schools and shopping centre on high ground above the winter fog with an unsurpassed view of the sea and mountains. 4 or 5 bedrooms, den, LR. Full-size DR, 2 bathrooms and extra WC. Kitchen wired for electric range, etc, with handy utility room adjoining. Full-sized attic with stairs for dry storage or playroom. Could be duplexed if desired. With three lots, full price $22,500. Be sure to inspect this fine property inside and out. Ph. immediately EV 3-5178.

UNIVERSITY DISTRICT—Nestled amongst other new homes on a quiet street is this very appealing 3-bedroom home offered for sale by the owner who is being transferred. The home is located at 1920 Waterloo Rd., near the University School, College and Lansdowne High School. Sparkling interior with oak floors, full basement, oil heat and drive-in garage. Located on lovely lot surrounded by oak trees. Stucco finish. $14,500. Quick possession. 5¼% mortgage. Phone EV 4-1259. No agents.

"4 BEDROOMS," BY OWNER
Modern, spacious family home on large, secluded, 100'x120' lot. Main floor has 19'x20' living room with fireplace and wall-to-wall carpet, 14'x15' dining room, attractive cabinet kitchen with breakfast area, large utility room, 4-piece vanity bathroom. Upstairs there are 4 large bedrooms, 1 with bathroom adjoining. Full basement with Oil-O-Matic heat and fireplace for future rumpus room. Double carport. Within 2-mile circle, close to schools, $24,500, with terms. GR 9-1465.

SHAWNIGAN LAKE AREA
8 ACRES, PARTLY CLEARED, GOOD BLACK SOIL. MANY FRUIT TREES AND BERRIES. NICE 3-BEDROOM BUNGALOW WITH PART BASEMENT AND OTHER BUILDINGS. IDEAL FOR VLA. ONLY $11,000. C. BEARD, EV 2-4312. DICKIE AND SHAVER REALTY.

1,200 SQ. FT. NEWLY COMPLETED 3-BR full basement home, high Gorge area, many extras. Lovely lot. Unbelievable price of only $12,650. C.T.M. Exclusive with D. Munro, or J. Moore, EV 6-2996, Island Homes Ltd., 2510 Douglas St.

TWO-BEDROOM, 8-YR-OLD BUNgalow. HW heat, vacant, low taxes. All cash offers considered. Asking $8,400
Bel Shragge, eves, EV 2-8802, King Realty, EV 2-2131.

JUBILEE AREA, ROOMING OR large family home, valued at $13,500. Will take a small house as down payment. Phone owner for information. EV 2-3510.

SIX ROOMS, DOUBLE PLUMBING, oil range, 2 heaters. Could be duplexed. 214 Kingston St. $1,000 down, $65.00. Offers. Call Mr. Blenkinsop, F. N. Cabeldu Ltd., EV 3-7174.

5-ROOM HOME, 5 YEARS OLD, 2 acres. Happy Valley. GR 8-3046.

151 COUNTRY HOMES AND PROPERTIES

LANGFORD-COLWOOD
$1,000 — 2-bedroom cedar siding bungalow with attached carport. Hardwood floors, automatic heating, fully insulated. Located on a quiet street close to public and high schools. Good terms to approved buyer.
Full price $7950

$1,000 down—modern 2-bedrm bungalow. Quality home with the best of material and workmanship. Fully insulated automatic oil heating, plumbed and wired for automatic washer and dryer. Separate garage and workshop. ½ block from school. Full price with good terms $8600

BUILDING LOTS: City light and water. Low down payment. Easy terms.

GRANT & JENKINS, GR 8-1729
Real Estate & Insurance Ltd.
Langford, B.C.
Mr. Cunningham, GR 8-2576
Mr. Jenkins, GR 8-3619
Rental Service Open Saturday

2-ROOM WATERFRONT COTTAGE with 156' waterfrontage. Good water supply. Excellent view. Reduced for quick sale, $8,500. Good terms to reliable party. 74-T Ganges or 213-Y.

100 ACRES, LGE RANCH HOUSE, furnished, beautifully situated, private beach, on South Pender Island, port of entry. $40,000. Terms. Mrs. Craddock, phone Gulf 5-W.

SEAFRONT — 3 OR 4-BEDROOM new home on 1½ acres, trees, good water supply. Price $22,500. Phone GR 4-1452. Brentwood Properties Ltd.

151 COUNTRY HOMES AND PROPERTIES

GRACIOUS LAKEFRONT ESTATE
A luxurious 4-bedroom residence in a setting of lush verdant lawns, stately trees and beautifully landscaped grounds. Over 6 acres with about 360 feet of Quamichan Lake frontage. A gracious home combining the "Old World" charm of a lushly carpeted living room with beamed ceilings and a formal dining room with the modern decor and informality of a panelled rumpus room and outdoor patio. This "Country Estate" has been superbly developed and maintained and is offered now, for the first time, at a price of $47,500. We are proud of this property and we invite your inquiry.

SEAFRONT RETREAT
A 100-acre estate with 4,000 feet of frontage on one of B.C.'s famous "fjord-like" passages. The beautiful 4-bedroom rustic lodge-residence and caretakers home makes this the ideal "retreat" for summer or year-round living. A sheltered yacht basin and deep-water anchorage, 2,000-gallon water rights. Famous salmon fishing at your door. Potential seafront subdivision. Outstanding value at $75,000. Terms available. Full listing information with no obligation from:

H. W. DICKIE LTD.
BOX 128, DUNCAN
PHONE 1580
"We Sell the Island"

AT BRENTWOOD BAY
Near Butchart's Gardens on 3 lovely sea-view acres. This fine new duplex home with 1,700 sq. ft. floor area plus patio and sundeck. Every modern convenience and owner would discuss trade for Victoria property with good equity. Courtesy extended to other agents. Asking $21,500

ON BENVENUTO AVE.
Excellent four-bedroom home on 5 cleared acres. A VLA exceptional. Exclusive,
Full price $17,000

OVERLOOKING WOODWARD'S FARM
12 fenced, cleared acres, good water supply, plus 3 BRs, full bsmt home and out-buildings.
Full price $15,000
With terms.

Price Davies Agencies
BRENTWOOD
GR 4-1412, GR 4-1893, GR 5-2604

BRENTWOOD PROPERTIES LTD.
$10,500—1.6 acres and lovely cosy bungalow with basement. More acreage available.
$10,500—on lot 75x300. New, spacious bungalow and extra room or playroom. Move in today.
$8,500—on 100-foot lot. 5-room bungalow, fruit and shade trees.
$6,500 cash—3-bedroom older, good home, basement, good property.
$7,300—almost a seafront bungalow, it's so close. Four nice rooms and bath. Has easy mortgage of $4,800 at 6% and only $35 per month. This is easy living.

Brentwood Properties Ltd
7183 West Saanich at Verdier
Office: GR 4-1452.
H. C. Cross, Res. GR 4-1735
J. T. McKevitt, Res. GR 4-2078
L. A. Watson, Res. GR 4-2108

PIERS ISLAND
(Opposite Swartz Bay)
NEW FLIGHT OF CHOICE LOTS now on the market. Ask for your copy of pictorial brochure. For appointment to view call office, EV 3-9413 or Reg Biscoe, evenings EV 2-1326.

Fraser Biscoe
750 Pandora Ave.

SIDNEY 38 ACRES
Fenced, with older 7-room house and barn. All level pasture land, no rock. Ideal to keep horses. This is definitely the best value on today's market. Only $22,500. For further details call Fred Scherbaum EV 2-8301 anytime. P. R. Brown & Sons Ltd.

HOUSES AND LOTS FOR SALE at all times. A. H. Phelps. GR 8-2076.

151 COUNTRY HOMES AND PROPERTIES

WATERFRONT PROPERTIES—
We have a number of exclusive listings for sale as follows:
LOTS, ranging from $2,600.
ACREAGE, up to $45,000 for 48 acres.
WATERFRONT HOMES, ranging from $8,400 to $31,500.
For full particulars, call
Alex MacLean, office EV 3-9843, or eves, EV 3-7243.

FRASER BISCOE
750 Pandora
PROTECTED SEA FRONT LOTS

TRADE! EXCHANGE!! SWAP!!!
PORTAGE INLET view property for 3 BEDROOMS, BSMT, in Metchosin, Westview, Gordon Head or Cadboro Bay up to $18,000. Call BOB PEEL, Northwestern Securities of Victoria Ltd., EV 5-6741.

ARDMORE
14-Acre block, subdivided into acre lots. Next to Ardmore golf course. As a whole block only $750 per acre Exclusive. See Mr. Edwards
JONES & SCOTT
332 Yarrow Bldg. EV 3-5463
Eves. EV 2-9660

COUNTRY HOME
$5,000. Cottage (3 rooms), garage, chicken houses. Five acres (2 acres are cleared), fine garden, on city water, light and dial phone. Fruit trees. Plenty of water from two shallow wells if ever needed. Owner is only selling due to circumstances. Cash or easy terms to suit you. As a home, mink, chicken, turkey or hog farm. F. Marconi, EV 2-8111, after hours EV 4-6625. The Canada Trust Co., 650 View Street.

PROTECTED SEA - FRONT LOTS, $1,950 to $2,450, terms. Choice of beaches, trees, anchorage. Ideal for seaplanes. City light, dial phone (Oct.). 24 miles. Bob Brotherston, Douglas Hawkes, Ltd. EV 4-7128. (Res. Sooke 117K collect).

FOR WATERFRONT HOMES, farms and businesses on all the Gulf Islands.
Contact
SALT SPRING LANDS LTD.
Phone 52, Ganges, B.C. Eves. 167

FAIRLY NEW 3-BEDROOM house, full basement. Sea view, ½ acre. Beautifully landscaped grounds. Price $12,500. Low down payment. GR 8-3791.

152 APARTMENTS FOR SALE

BEACH DRIVE, LOVELY SEA view, co-op apartment suite. Phone EV 4-2893.

QUADRUPLEX FOR SALE, 212 Douglas, Apt. 4.

153 WANTED TO BUY —HOUSES

URGENT
$30,000 cash for a modern 3-bedrm home on a treed property. Either waterfront or close access to water along Marine Drive in the Ten Mile Point, Gordon Head and Cordova Bay area. Call George Chan at Northwestern Securities of Victoria Ltd., EV 5-6741 or EV 2-9416.

Wanted
Modern 2-bedroom bungalow. Must have large living room, good sized bedrooms. Client can pay cash to mortgage.
JACK BROWN, eves., EV 4-4976
PEMBERTON, HOLMES LTD.

WILLOWS AREA
My client needs a good 3-bedroom home, value about $17,000, this area. All cash. Must settle before school opens. Please phone Mr. Betts, EV 3-2998, C. N. Montague Co.

ANY OF OUR COMPETENT SALES staff will be pleased to discuss your real estate problems. If selling your home or property, absolutely no obligation. Just call Mr. Amos, EV 2-9787, Leach & Sparks EV 3-4117.

WANTED—2 OR 3-BEDRM HOME with basement, Oak Bay area, $10,000-$12,000 cash. Immediate decision. Phone C. H. Holland, realtor, EV 5-0824 or EV 4-7659.

WANTED, OAK BAY - WILLOWS, 2-bedroom bungalow, $10,000 to $14,000. Up to $9,000 cash available. D. Bavington, Clarke & Wallace Realty, EV 5-8794, EV 3-8178.

$35,000 SPOT CASH FOR WATERfront home with 4 bedrooms and 2 bathrooms. City Brokerage, 1018 Blanshard. EV 4-5022 and EV 5-6028.

WANTED, 3-BEDROOM, BASEment home, Jubilee area preferred. $500 down and up to $90 monthly. Victoria Press, Box 734.

3-BEDROOM BUNGALOW IN FAIRfield. Terms. Victoria Press, Box 1308.

Pleats Preferred for Fall— Smart Town Dress by Rembrandt

PRINTED PATTERN A 745 by Rembrandt

Fall's newest fashions have a lovely sweep and swing—it's the graceful motion of pleats! In Pattern A 745, Rembrandt shapes a round of easy, unpressed pleats to flow smoothly over the hips, to flare gradually toward the hem. It's the most figure-flattering line in many a season. Note the curved-bodice seaming in back and front, that gives a two-piece look—the staccato accent of contrast braid at the waist and on the crisply cut revers. Choose a textured cotton, silk-and-wool combination, sheer wool, or the new Orion and cotton blends.

Printed Pattern A 745 is available in Misses' Sizes 10, 12, 14, 16 and 18. Size 16 requires 6⅝ yards 35-inch fabric, plus purchased braid trim.

Send one dollar for Printed Pattern A 745 to The Daily Colonist, Pattern Department, 60 Front Street W., Toronto, Ont. Please print plainly your name, address with zone, style number and size.

Next Week — Watch for a Prominent Designer Pattern — A Radiant Original.

153 WANTED TO BUY —HOUSES

Mears & Whyte Oak Bay Realty LTD.
2188 Oak Bay Avenue

Owners and Agents please note we urgently need the following homes:
1. 2 bedrms, bsmt, in Willows area, $12,000 cash.
2. 2 bdrms, no bsmt, Oak Bay or Fairfield, $10,000-$12,000 cash.
3. 3 bdrms, Oak Bay, $12,000 cash.
4. 3 bdrms, $17,000, $10,000 cash, in Oak Bay.

Call EV 5-7707 anytime.

"SIDNEY VILLAGE"

1. Wanted — Small farm or acreage in North Saanich area.
2. Bungalow under $7,500, for a pensioner and his wife — 60 days possession.
3. Good waterfront lot.

Call DON HARVEY, resident agent for Northwestern Securities of Victoria Ltd. phone EV 5-6741 or GR 5-2780.

WANTED IMMEDIATELY IN FAIRFIELD

Two-bedroom home, modern preferred, basement and oil heat. Full price not over $13,500. Good down payment and monthly payments. Call Len LeDoux at EV 5-9765, or EV 2-9852

WANTED HIGH FAIRFIELD OR OAK BAY

3-bedrm home with basement. Good garden lot. Around $16,000. Please call EV 4-8126. MRS. McLEAN, EV 4-6567.

PEMBERTON, HOLMES LTD.

CASH BUYER

IF YOUR HOME IS UNDER 20 YRS OF AGE, IN GOOD AREA, HAS 2 BEDROOMS, SEPARATE DINING ROOM OR EXTRA LGE KITCHEN, FULL BASEMENT, OIL HEAT, NEW ARRIVALS WILL PAY CASH. PRICE RANGE FROM $10,000 TO $13,000. PHONE MR. KORPAN FOR IMMEDIATE INSPECTION. EV 2-2137. WESTERN HOMES LTD.

"M.L.S."

MULTIPLE LISTING SERVICE 54 members at your selling and buying service. Multiple Listing Service, 1216 Broad St.

Consult the yellow pages in the telephone book.

$12,000 CASH

Need 2-bedroom home, oil hot-water heat preferred, in Oak Bay or Fairfield, suitable for retired couple. No waiting, quick inspection. Call E. VESTRUP, EV 5-6741, Northwestern Securities of Victoria Ltd.

IMPATIENT PURCHASER
ESQUIMALT

Requires 2 or 3-bedroom home (C/W furnace acceptable). $8,000 to $10,000 with large down payment. Required immediately. Phone PAT MURPHY, EV 5-6741 anytime. Northwestern Securities of Victoria Ltd.

MR. BETTS, SR. HAS BUYERS FOR
3 or 4 bedrooms, Oak Bay, near good school. $16,000. Mostly cash.

3 bedrooms or 2—small acreage with water. Langford or Colwood area. $3,000 down.

3 bedrooms, Oak Bay or Fairfield. $2,000 down. Substantial monthly payments.

Professional man requires modern 3 bedrooms, den, Oak Bay, up to $20,000. No steps. Please call EV 4-9318 or EV 3-2998, Mr. Betts, C. N. Montague and Co.

OAK BAY HOME OWNERS!! URGENTLY REQUIRED by Eastern cash client, two-bedrm full bsmt bungalow no older than 20 yrs. Will pay up to $12,500. Will be in Victoria within 30 days. Please phone R. F. Harris, GR 7-2998. BOORMAN INVESTMENT CO. LTD. 611 Fort St., EV 3-7124.

WANTED — IN WILLOWS, 3-BEDroom well-built home. $12,000 cash. Victoria Press, Box 1276.

154 PROPERTY FOR SALE

UPLANDS

One of the last remaining lots in this

EXCLUSIVE AREA
Located on a
CUL-DE-SAC

and offering privacy with 120' frontage. Plans of a low rancher are available and also a large loan with building cost tabulated on that particular plan.
FULL PRICE $5000
Please contact Mr. Wilf Gee. Phone EV 5-9207. DICKIE & SHAVER REALTY LTD. EV 2-4312.

FAIRFIELD REALTY
335 COOK ST.

PAT BAY AIRPORT

2 desirable flat, treed, building lots, close to Pat Bay Airport on Weller Roads. Lots 5 and 6, Sec. 8 and 9. Size 205x160x163.2. $800 down. Price $3,000. Call Len LeDoux, EV 5-9765.

NHA

accepted on sewer. Is it just not sensible to buy a lot in the only development in Saanich which is

NHA

accepted and the only area in Gordon Head that is sewered, Monticlaire Park. Lots from $1,575.

NHA

Mortgages without salary restrictions are available for building.
BYRON PRICE
1314 QUADRA

BUILDING LOTS
CASA MARCIA SUB. Gordon Head, off Grandview Dr. 75-ft lots, $1,950 each, with terms.
CHESTERLEA SUB. Douglas St. at Rogers Ave. Sewered lots, $1,800 each with terms.

We will also make mortgage or building arrangements for you, both NHA and private, on these or on your own lot.

Please call Leonard Thomas at Douglas Hawkes Ltd., 817A Fort St., EV 4-7128 (residence EV 3-5685).

THE TIME TO BUY
I have one of the finest treed lots in the UPLANDS, 200'x200'. The smart businessman knows that values hold in this popular residential area. Full price $9,750. Call Jim Ranson at EV 5-8771. Brown Bros. Agencies Limited.

CASA MARCIA SUBDIVISION, adjoining Grandview Slope, Gordon Head. Sea views. 75-foot frontages. Look for signs on Ferndale and Grandview. Douglas Hawkes & Co.

AMAZING OPPORTUNITY FOR builder. Lot with frontage on two streets. Sewer. Zoned for 20-suite apartment. Price drastically reduced for quick sale. $6,500. DON BACON, Northwestern Securities of Victoria Ltd., EV 5-6741.

PARKSVILLE — 12 LARGE cleared lots. Choice location. Village water and electricity. All 12 for $4,500 or take your choice of any at $600. Phone owner. Nanaimo SK 4-6610.

1.62 ACRES, CLEARED, RURAL Saanich, $1,650.
Many other lots also available.
Mr. Ditchburn, Saanich Realty Ltd. GR 9-1198, res. EV 2-6334

HAVE LOT ON SEWER FOR NEW home. N.H.A. or private loan may be arranged. EV 6-1723.

154 PROPERTY FOR SALE

P. R. BROWN
& SONS LTD. — Est. 1908
762 Fort St. EV 5-3435

3149 METCHOSIN RD.

4-rm bungalow comprising liv rm, fireplace, large kitchen, utility rm off, 2 bedrms, 3-pce bath, situated on ½ acre nicely treed, beautiful lawns and garden $7500
Call Mr. Clark, res. EV 2-0171

NORTH QUADRA

Well constructed 7-rm stucco residence comprising large living rm, fireplace, guest-size dining rm 13x16 with fireplace, large kitchen, 1 bedrm down, 2 bedrms and sewing rm up. Part basement, Oil-O-Matic HW heating. Situated on approx 2½ acres (on sewer), could be subdivided into 3 lots, nicely treed.
Price $14,000
Contact Mr. Clark, res. EV 2-0171

716 WILSON ST.

$600 DOWN
Attractive 5-rm bung consisting of large liv rm, fireplace, dining rm, cab elec kitchen, 2 bedrms, 3-pce bath. Full basement, Oil-O-Matic furnace, drive-in garage $8950
Call Mr Clark res. EV 2-0171

TURNER STOCK FARM

Approx. 204 acres. Unlimited supply of water. All-year stream; 7-mile area with beautiful view over Straits. For further particulars call Mr. Clark, residence EV 2-0171.

CAREY ROAD

Three acres adjoining Copleys, close to Wilkinson.
Price $3600

1414 FAIRFIELD ROAD

This is one of the finer homes in this district. Comprising large living room 18x20 with fireplace, guest-size dining room, den 9x12 with fireplace, 2 large bedrooms, tile bathroom, large elec kitchen with nook. Full basement, Oil-O-Matic HA heating, sep garage. Close to school and shopping area.
Price $13,650
For further particulars call Mr. Clark, EV 2-0171

4365 WILKINSON RD.

Four-room cottage situated on approx. 4 acres, large orchard and road frontage.
Price $8000
Call Mr. Clark, Res., EV 2-0171

NORTH SAANICH

Seven acres, fronting on Pat Bay Highway, McTavish Road and Lochside Drive, close to waterfront. Ideal location for motel or commercial use, plus seven-room older-type home in good condition. For further particulars call Watson Clark, residence EV 2-0171.

COUNTRY ESTATE

Just 30 minutes from Victoria. In a prime location, you will find this outstanding country estate.

38 Acres

Located high with seclusion, fronting on three roads, with striking view of sea and mountains. Large grounds, maturely landscaped with many shrubs and trees. Multitude of flowers. 30-tree orchard.

Seven Large Rooms

Prestige living in this 2,200-sq. ft. bungalow, 3-room caretaker's suite in basement, 3 bathrooms, Oil-O-Matic heat. Some other buildings include 3-rm cottage (rent for $55), barn to accommodate six horses. Endless supply of water from two wells. Full price only $30,000
For more particulars phone MOURICE N. SMITH, EV 5-6741, Northwestern Securities of Victoria Ltd.

Lansdowne Park
Choice Lots from $3000
Terms—25% Down
Balance in 3 Annual Instalments!
See These Today!
EXCLUSIVE AGENTS
The B.C. Land
& INVESTMENT AGENCY LTD.
922 GOVERNMENT ST., EV 4-4115

FAIRFIELD SUBDIVISION

Drive along St. Charles to Earle Place. See our sign. Excellent location for almost any design home. N.H.A. approved lots with planning assistance and help in procuring loans. Close to Fairfield's most convenient shopping plaza. Ph. George Clark, res. EV 2-3453.
WESTERN HOMES LTD.

New Subdivision!
Northridge Terrace!
SEWERED
HARDTOP ROADS
CURBS
STORM DRAINS
PIPED-IN TV

Priced from $1,695 including most of above improvements. Call Len Wardle, GR 7-3348; Lew Mollitt, GR 9-3639; office, EV 5-8704. Frank A. Martin Agencies Ltd., 1114 Blanshard St.

TEN MILE PT.

Waterfront, treed, ½ acre. Telephone MRS. SIMPSON, EV 5-3542.

ESQUIMALT

1.6 acres, zoned for multiple dwelling, $5,000 or will trade as down payment on good home. Telephone MRS. SIMPSON, EV 5-3542 or Northwestern Securities of Victoria Ltd., EV 5-6741.

VIEW LOTS

Beautiful sea-view lots in Cadboro Bay and Cordova Bay area. From $3,000 and up. Contact Poul Sondergaard, EV 5-2458; Res. EV 3-1361 anytime.
BYRON PRICE
1314 Quadra

OCEAN VIEW LOTS — LOW DOWN payment. Only 6 left of these 26 lots, the last of the closest-in lots on Sooke basin. Some only 100 yards from water. A lot purchased on terms should be worth considerably more by the time it is paid for—a fine savings account. On Sooke Road, 18 miles out at Manzer Road. Non-resident owner on ground Sunday afternoon. EV 3-9419.

SEA VIEW LOTS ON SOOKE ROAD ½ mile beyond 17-Mile House at Manzer Road. Permanent view of sea ¼ block away. ¼ acre to 1 acre each. Price $1,150 up. 5 years to pay. 20% off if all cash. Only a few of these lovely lots left. Owner on ground Sunday afternoon. Phone EV 3-9419.

5-ROOM HOUSE (NEEDS FINISHing) on ½-acre lot in Mill Bay district, near main highway, store and public beach. Owner would consider selling lot alone and having house moved. For further information please phone Lake Cowichan 250-T.

SEAFRONTAGE, OPPOSITE OLYMpics. Secluded beaches, islets, creek, timber tunnelled mountain, deep harbor, superb estate site. $21,000. Phone EV 2-8816.

A SECURE AND PROFITABLE INvestment. Colwood lots, Sooke acreage. Lots on lake, stream, waterfalls. Beautiful trees. Vacation every weekend. $25 down. GR 8-2635.

ROYAL OAK—ATTRACTIVE VIEW lot, amongst new houses. Please call J. W. O'Reilly, EV 3-6632.

EXCELLENT SEA-VIEW LOT, Cadboro Bay area. Terms if desired. Phone GR 7-3794.

OUTSTANDING SEAVIEW HALF acre, paved roads, 10 minutes to town. Contact owner at EV 2-6797.

SACRIFICE ON CLEAR LOT AND lumber, 2x4 and shiplap. EV 3-4465.

50x93 LOT, ON SEWER, $1,250 cash or terms. EV 3-3047.

HIGH GORGE — SEWERED LOT, 70x100, $2,000. EV 4-0295.

WATERFRONT LOT FOR SALE, EV 2-3375.

2 BUILDING LOTS ON SEWER, high Gorge district. EV 4-7208.

LOTS, COLWOOD, SOOKE, ON lake, stream, $25 down. GR 8-2635.

ACREAGE, TOFINO HIGHWAY, near Long Beach. EV 4-6343.

154 PROPERTY FOR SALE

CHOICE LOTS

Sewered N.H.A. approved lots on quiet streets, some with trees and view, also several perc-tested large lots in good location with view. R. Hanson at Morey & Johnstone Real Estate, GR 7-1811 or res. GR 7-3720.

1.2 ACRES

With small cabin. Fruit and nut trees. City water. For particulars phone Mrs. Wallace, Clarke & Wallace Realty Ltd., EV 5-8794, GR 9 1427.

REDUCED TO $1,200
Drive out Glanford to Baker. Turn left to my sign. Large oversize gentle sloping lot. Call EV 4-8126 and ask for John Molyard. Pemberton, Holmes Ltd.

NEW SUBDIVISION, LARGE lots, power, water, blacktop, seaview. Near shopping centre, schools, etc. $600 to $1,800. Terms. Phone C. H. Cyr Sooke 23B. King Realty. Phone EV 2-2131.

REASONABLE
4 LOTS ON TRACKSELL AVE. Oak trees, sewer, etc. Low down payment for house and lot. Kasapi Construction Co. Ltd., EV 5-5614.

SHAWNIGAN LAKE WATERFRONT property. Terms available. D. Bavington, Clarke & Wallace Realty, EV 3-8178, EV 5-8794.

BRENTWOOD BAY WATERFRONTAGE
Lots 16, 17, 18, Brentwood Heights. Must be sold. EV 4-2161 after 6 p.m.

8 ACRES, CLEARED, LEVEL land, 1,150 ft frontage on Pat Bay Highway. Owner, Victoria Press, Box 1310.

SEAVIEW LOTS. EV 2-6797.

155 PROPERTY WANTED

YOU MAY HAVE VALUABLE TIMber on your property. Will buy separately. GR 8-3934.

1 OR 2 ACRES WITHIN THE 6-mile circle. Suitable building site, Victoria Press, Box 739.

SEWER LOTS AND UNDEVELoped property. Kasapi Construction. EV 5-5614.

WANTED — SHAWNIGAN LAKE waterfront property with or without cabin. Victoria Press, Box 1301.

1 OR 2 LOTS, COLWOOD OR Langford area. Pay cash. GR 8-4357.

156 ACREAGE FOR SALE AND WANTED

HAVE YOU

3 to 100 acres of land with or without buildings? Over 40 prospects with from $1,000 to $40,000 cash as a down payment. Please contact George Clark, Western Homes Ltd., EV 2-2137 or res. EV 2-3453.

PORTAGE INLET ACREAGE
280-ft. waterfront. Nearly 3 acres. Reasonable down payment. Cottage lovely property. Asking price, $12,650. Discount for cash. McCandless Realty, 830 Fort. EV 3-6111 or EV 4-5855.

100 ACRES OF HILLY LAND close to Swartz Bay. Network of roads over property. This is an excellent investment in a developing area at only $25,500
Mrs. McKenzie, EV 5-8794 anytime
DOUGLAS REALTY LTD.

330 ACRES AND BUILDINGS, IN the Highlands. Good for tree farming and sheep. $7,700 cash. Phone EV 5-2446.

100 ACRES, SUIT MIXED FARMing. Sell or trade for smaller property. Apply 2200 Sooke Rd.

APPROXIMATELY 3 ACRES WEST Saanich Rd. Prospect Lake. Terms. GR 9-1152.

WANTED—LOTS AND ACREAGE, Langford and Colwood. GR 8-2736.

157 COMMERCIAL PROPERTIES

REVENUE
$110 PER MONTH

3 bedrooms for owner. Automatic heat. Carefree living. $18,000
Present your offer
Call DORIS ADAMS
Northwestern Securities of Victoria Ltd., EV 5-6741 or GR 8-3294.

90 FT. LOT ON DOUGLAS ST. within 1-mile circle. Sacrifice sale $10,000. Please call C. Sinden at EV 3-6395, office EV 5-8704. Frank A. Martin Agencies Ltd., 1114 Blanshard St.

158 FARMS FOR SALE AND WANTED

90-ACRE DAIRY FARM

This going concern offered for sale for the first time is a wonderful opportunity. The barn is 5 yrs old with stanchions for 46 head, 2 silos at present full, 35 tons hay, 50 head dairy cattle, 38 at present milking. Pasteurizing plant, new milk house. All machinery including 2 tractors, manure spreaders. Retail milk route approx. 75 gals a day; 3 acres in logans. Irrigation pond with pump and irrigation pipes. For further particulars phone Mr. Davies, EV 5-8794 anytime. Douglas Realty Ltd.

HORSE LOVERS

I have 5 beautiful horses for sale along with this 20-acre, clear-title farm. House, barn and buildings in top condition. This type farm is hard to beat in this district. Do phone me immediately re your down payment and appointment to view and be the first with your written offer on this. End price is $30,000. There is also a beautiful view from the farm yard of the mountains and sea. Please phone H. BITTERMAN, EV 5-6741. Northwestern Securities of Victoria Ltd.

FARM WANTED

Have buyer with substantial cash payment and requires at least 50 acres suitable for cattle raising. Must be mostly cleared and have ample water supply. Price up to approx $25,000 acceptable, and located from Victoria to Nanaimo. Call or write Mr. James, Res EV 2-6787. BOORMAN INVESTMENT CO. LTD., 611 Fort Street, Victoria, B.C. EV 3-7124.

HERE IT IS

The only large farm of its kind for sale close to Victoria, within 5-mile circle. A real opportunity for a wise buyer looking to the future too. Beautiful subdividing possibilities and still retain part of farm. 126 ACRES. Asking price $115,000 which $20,000 down can handle. SPECULATORS or INVESTORS don't miss this. Phone me for information. H. Bitterman, EV 5-6741. Northwestern Securities of Victoria Ltd.

WANTED

Chicken farm with space for 4,000 to 6,000 birds. Must be a fairly modern setup with home for owner. Immediate sale. Yours may be the one we're looking for. Please phone or write George Clark, EV 2-2137 or res. EV 2-3453. Western Homes Ltd.

SMALL FARM

4.89 acres very good land. 5-room modernized house, fair-sized barn, plenty of hay storage. Excellent water supply. Price $8,500. Terms available. Full line of machinery may be purchased if desired. Contact exclusive agent, George Clark, Western Homes Ltd., EV 2-2137 or EV 2-3453.

WANTED—LARGE DAIRY FARM as going concern including stock and equipment. Lower end of Island preferred. Good down payment. Mrs. McKenzie, EV 5-8794 anytime. Douglas Realty Ltd.

FOR FARMS, LARGE AND SMALL, please call George Dickason at EV 3-6449. King Realty, 609 Broughton. EV 3-2131.

WANTED — SMALL FARM 5-10 acres. EV 2-1257.

FIND THE HOME YOU WANT AT THE PRICE YOU CAN AFFORD BY READING THE HOUSES FOR SALE ADS IN HOMES ADVERTISED

BIG GEORGE! by Virgil Partch

"Probably nothing more than puppy love."

Still Sets Pace

Princess 30 Today

LONDON (AP)—Princess Margaret reacher her 30th birthday Sunday—happily married at last—and still a lively pace-setter on the royal merry-go-round.

This has been Margaret's year.

First came the surprise of her love match with her untitled photographer, Antony Armstrong-Jones. Then her dazzling beauty on her wedding day.

Now, still suntanned from her Caribbean honeymoon, the Princess is bringing a new note of informality into royal affairs.

The highlight came this month. Margaret and Tony called a cab and went off by themselves to see a rowdy musical about London's underworld.

All Margaret's previous theatre outings had the protection of a large escort of guests. This time she and Tony pushed their own way through the crowded foyer and sat in the orchestra shoulder to shoulder with the mob.

TOURED NIGHT SPOTS

Next evening the Princess and her husband toured the night spots with actress Suzy Parker. Suzy's escort was Billy Wallace, Margaret's "old faithful" escort of pre-marriage days.

Margaret and Tony will spend the birthday at Balmoral, the Royal Family's Scottish holiday home.

In the morning they are expected to attend church with the rest of the Royal Family. If the weather is fine there will be a picnic tea in the afternoon.

Tony, not notably an open-air type, has learned to ride to keep Margaret and Queen Elizabeth company on their horseback excursions.

He has made some progress too at shooting, one of Prince Philip's favorite sports.

Back in London, the newlyweds have settled comfortably into their home in Kensington Palace, though not without some staff troubles.

Butler Thomas Cronin marched out, complaining of a "clash of personalities" with Tony. He said he was unaccustomed to having people snap their fingers at him.

LUNDS
MARK V JAGUAR
ANTIQUE
and Quality
MODERN FURNISHINGS
by
AUCTION
TUES., 7.30 P.M.

For Cmdr. and Mrs. Peter F. G. Barr, who are leaving for Australia, and other owners, we will sell

1950-52 MARK V JAGUAR 4-DOOR SEDAN
(Only 42,000 miles; recently overhauled by an experienced Jaguar mechanic)
On View from 10 a.m. Monday

Antique Furnishings
Include a fine Jacobean Oak Dresser (Sideboard), a Sheraton Inlaid Mahogany Straightfront Chest of Drawers (with two secret drawers), Another Mahogany Straight-Front Chest, an Interesting Mahogany Single D.L. Table, Repro. Solid Teak Bureau Bookcase, Sheraton Night Table, Fine Pair of Repro. Flare Holder Firedogs, Copper Coal Scuttle and other lots of interest.

French Provincial Chesterfield Suite
Pair of Wing-Back Tapestry Upholstered Armchairs, Curved Sectional Chesterfield Suite, Nearly New Armless Convertos.

Henry Herbert Spinet Piano
17" and 21" TV Sets
Dinette Suites, Twin Hollywood Beds, including a pair of 30" Continental Beds, Mahogany Wardrobe, etc.

CARPETS
(Various Sizes)
Oriental Lamps, China and Glass, Lady's Muskrat Fur Coat.

Apartment-Size REFRIGERATORS
Fully Automatic "VIKING" 24" RANGE
SHOPSMITH
(Cost $390)
1957 - 5-H.P. Scott-Atwater Outboard
and other attractive lots
On View from 8.30 a.m. Monday

LUNDS PHONE
AUCTIONEERS & APPRAISERS EV 6-3308
926 FORT STREET

BEAUTIFUL THINGS NEED NOT BE COSTLY

Depend on Hayward's for a complete service within the means of every family.

Specializing in air shipments around the world

HAYWARD'S CHAPEL
734 BROUGHTON — EV 6-3505
The Hayward Family
Raymond Kalfus
Bruce M. Leyden
(Formerly of Leyden Funeral Homes, Calgary)
Supervised Parking

At the Art Gallery

Cry of Gull, Beating of Surf Caught by Indian Children

By INA D. D. UHTHOFF

Downstairs in the two galleries of the Spencer mansion, Robert Aller is showing the work of coastal Indian children from the provincial school for Indian children at Port Alberni.

This is not just summer work, it is the pick of the past school year's work and is most impressive in its curiously mystical feeling.

There is something different emerging, something that is tied up with the past and present life of the natives of our province.

CRY OF GULL

The beaches in their desolation and wilderness echo with the cry of the gull and the beating of the surf. The child has put this on paper with remarkable directness of expression.

Children with an Indian background can put more force into a drawing or painting of a fishing boat than any other children I know of. They know the boats intimately, for fishing has always played an important part in their daily life on the West Coast. They know the sea and the storms.

BELIEFS DIM

They do not need to have totem poles, the natural elements are closer to their consciousness. The tribal beliefs must of necessity become dimmed when a child grows up in the atomic age, living possibly in an electrically-equipped home which is a far cry from the community lodge.

There has been so much talk of reviving the unique art of the coastal Indians, but how can this be done when they are no longer living the life which generated it?

EYE MOTIF

The wonderful designs were obtained from the birds, fishes and animals which they hunted and killed as a means of existence — the patterns obtained from the bones and organs when the carcasses were split and spread out, the eye motif being used to denote movement in a joint. All this was strongly experienced by the Indian artist of the past.

It is all the more remarkable that the children's drawings should show any primitive feeling at all when their parents probably buy their meat at a chain store neatly done up in cellophane.

Mr. Aller in his teaching has shown sympathy and co-operation with the children to an unusual extent.

★ ★ ★

Three separate exhibits of children's work are now on at the gallery, two upstairs and one larger selection in the Spencer galleries on the main floor.

The classes of boys and girls from four to 15 years, under Mrs. Desiree Schoenland, show dazzling variety in mostly modelling, mobiles, masks and other artifacts.

GREAT TIME

The children must have had a wonderful time working with plasticene, paste and paper, plaster of Paris and what not. Mrs. Schoenland, who received her art training in South Africa, recently took a course in child art with Arthur Lismer in Montreal.

I would like to see more drawing and painting being done but in the short summer course it is not possible to cover much ground.

ENTHUSIASTIC

In the weaving room adjacent to the children's gallery Miss Florence Daniels from the United States has proven an enthusiastic teacher. Her students, ranging from seven to 15 years of age, have produced a quite-professional-looking collection of mats, bags and towels with firm smooth edges.

This course was sponsored by the Art Gallery in co-operation with the Victoria Handweavers' Guild.

AGE DIFFERENCE

South Africa's old age pensions are paid to men at 65 years of age, women at 60.

CORN
New Corn from New Fields—Select yours from our large supply of minute-fresh cobs. Prices starting at 49¢ doz.
Potatoes, 50 lbs. $1.49
BERRYLAND
ELK LAKE

English-Trained Nurse
Seeking position as non-resident private nurse. Experienced in Geriatrics and specialized in sick children and invalid care.
AVAILABLE END OF AUGUST
Victoria Press, Box 1307

1824-32 STORE ST.
From Soap Flakes To Paint Needs, You Always SAVE AT "CAPITAL"
★
QUALITY
SHINGLE STAIN

Comes in Red Green Brown Black. Perfect for any rough lumber, etc.
Gal. $2.25
5 Gals. $10.00
Guaranteed to please or your money back. Lots of free, easy parking. Open 8 a.m. to 5 p.m. Mon. through Sat.
PHONE EV 5-9703
Pay Less
CAPITAL IRON & METALS
LTD. — 1832 Store St.

Let's talk REAL ESTATE

By JACK MEARS

CASH

JACK MEARS

There seems to be a feeling amongst some owners that it is not possible to get cash for their homes. Nothing could be farther from the truth. Any home can be sold for cash and a great percentage, especially in Oak Bay, often are.

On looking through our records I find that over 80% of our sales are for all cash, or for all cash to an existing or obtainable 1st Mortgage, giving the vendor all his equity in cash.

Naturally, some homes are more likely to sell easier for cash than others. Two-bedroom homes particularly suited to retired families, nearly always sell for cash, and the problem here is to be able to arrange to get rid of any existing mortgage. Houses appealing to young and growing families are more likely to need financing, but they can still be sold for cash.

The cash buyer is, of course, a canny bird, but don't let anyone fool you. He is there, and can be found. However, he expects full value for his dollar. Don't we all?

MEARS & WHYTE
OAK BAY REALTY LTD.
2188 Oak Bay Ave., EV 5-7707

OPENING SOON

CRAIGFLOWER AND ADMIRALS ROAD

TENDERS FOR THE PURCHASE OF LOGS

Sealed tenders on forms provided by the District will be accepted up to 4.00 p.m. Friday, August 26, 1960, for the purchase of approximately 540,000 f.b.m. of logs to be delivered to Victoria, Cowichan Bay, or Mill Bay.

The tender forms provided by the District are a combined offer to purchase and conditional sales agreement. This form if not completed in detail by the tenderer shall be rejected and not considered.

The highest or any tender not necessarily accepted.

Greater Victoria Water District,
479 Island Highway

NOTICE TO CREDITORS

IN THE MATTER OF THE ESTATE OF EDITH HARRIET VOGEL, late of 3700 Craigmiller Street, Victoria, B.C., DECEASED.

NOTICE IS HEREBY GIVEN that creditors and others having claims against the estate of the above-named deceased are hereby required to send them to the undersigned executors at 650 View Street, Victoria, B.C., before the 15th day of September, 1960, after which date the executors will distribute the said estate amongst the parties entitled thereto, having regard only to the claims of which they then have notice.

OSCAR VOGEL and
THE CANADA TRUST COMPANY,
Executors.
By their solicitors Crease & Company.

IN THE MATTER OF SVERRE SAMUEL CELIUS, sometimes known as SAMUEL CELIUS, Deceased, late of 439 Constance Ave., Victoria, B.C.

TAKE NOTICE that all persons having claims against the estate of the above-named deceased are requested to deliver the same duly verified to the undersigned solicitor for the Executrix, Irene Mary Celius, and all persons indebted to the deceased are required to make payment thereof to the said Executrix forthwith. The said claims must be filed on or before 31st August, 1960.

DATED at Victoria, British Columbia, this 17th day of August, 1960.

P. J. SINNOTT,
Solicitor for the Executrix,
Irene Mary Celius.
1006 Government Street,
Victoria, B.C.

He Learns While He Earns

BLUEPRINT FOR YOUR SON'S LIFE

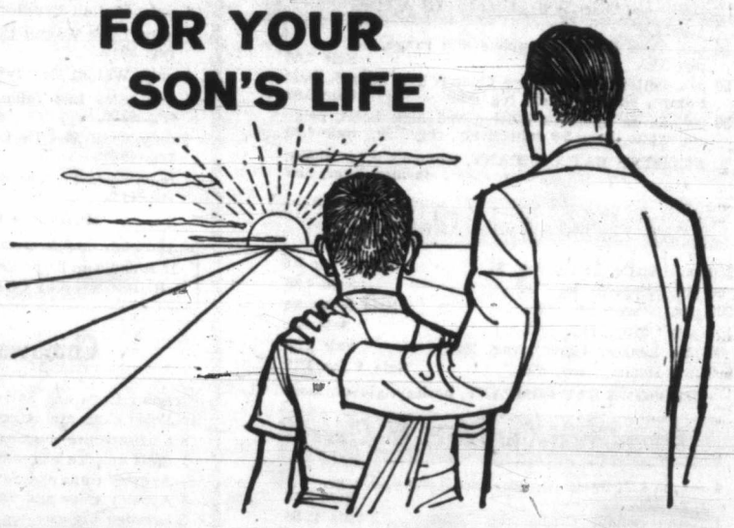

Good habits formed early in life are the foundation stones of sound character development. Parents cannot hand their son such ready-made habits on a silver platter. But fortunately, there *is* a way to accomplish this same objective: Provide the boy with an opportunity which will enable him to develop the habits himself. *The best opportunity exists in newspaperboy training.*

A boy with his own newspaper business develops initiative, tact, thrift, punctuality, and friendliness. He learns the tremendous inner satisfaction which can come from serving mankind in a worthwhile endeavor. It's no surprise that parents consider newspaperboy training as a fine blueprint for their sons' successful future.

with a **NEWSPAPER BUSINESS** *of his own and his parents behind him*
a **GREAT FUTURE** *lies ahead*

Inserted by The Daily Colonist Circulation Department

Hudson's Bay Company
INCORPORATED 2ND MAY 1670

- Daily Store Hours: 9 a.m. to 5.30 p.m.
- Store open Friday, 9 a.m. to 9 p.m.
- Dial EV 5-1311

- Regular prices shown are prices on stock the day before the SALE
- Personal shopping only. No mail, phone or C.O.D. orders can be accepted due to limited quantities.

Save 20% to 50% on Regular Stock Merchandise!

August Storewide Clearance

★ Quantities Advertised Will Be Available (Without Exception) 9 a.m. Monday

Women's Sportswear

69 Pedal Pushers, broken sizes and colors, reg. 3.95-3.99. **Sale 2.99**
89 Regulation-Type Shorts, side zipper, broken sizes, reg. 2.95. **Sale 1.99**
40 Cotton and Novelty Skirts in broken sizes, reg. 3.95-4.95. **Sale 2.99**
reg. 5.95-7.95. **Sale 3.99**
40 Sleeveless Cotton Blouses in white and colors, reg. 2.95-6.95. **Sale 1.47-3.47**
7 Beach Coats, reg. 3.97-4.97. **Sale 2.99**

HUDSON'S BAY COMPANY, sportswear, fashion floor, 2nd

Suits and Coats to Clear

20 Linen-Type Dusters in dark shades, small sizes, reg. 16.60-19.90. **Sale 9.99**
12 All-Wool Shortie Coats in broken sizes and colors. reg. 19.90. **Sale 9.99**
24 Linen-Type Summer Suits in 2-pce. and 3-pce. boxy styles, broken sizes and colors, reg. 19.90-33.00. **Sale 12.99-14.99**
21 All-Wool Costume Suits in broken sizes and colors, reg. 19.90-39.00. **Sale $13-$26**
12 Fitted Suits in broken sizes and colors, small sizes, reg. $39-$46. **Sale $29**

HUDSON'S BAY COMPANY, suits and coats, fashion floor, 2nd

Lingerie Clearance

29 Nylon and Terylene Waltz-Length Gowns in discontinued colors, S.M., reg. 8.98. **Sale 6.98**
11 Nurses' Uniforms, reg. 10.98-16.98. **Sale 8.98-9.98**
7 Maids' Colored Uniforms, reg. 3.98-4.98. **Sale 2.98**
10 Floral Printed Cotton Housecoats, reg. 4.98. **Sale 3.98**
8 All-Wool Body Belts, reg. 2.50. **Sale 1.98**
8 Cotton Briefs, reg. 98c. **Sale 69c**
35 Part-Wool Snuggies, reg. 1.50. **Sale 98c**
8 Nylon Slips in discontinued colors, size 40, reg. 8.98. **Sale 5.98**
15 Nylon Slips in black only, tall, reg. 4.98. **Sale 3.98**

HUDSON'S BAY COMPANY, lingerie, fashion floor, 2nd

Dress Accessories to Clear

20 Bedford Jackets, reg. 8.95. **Sale 5.99**
40 Grandmere Skirts, reg. 14.95. **Sale 7.99-5.99**
35 Grandmere Tops, reg. 7.95-8.95. **Sale 4.99**
70 Blouses, reg. 2.98. **Sale 1.99**
150 Cotton Skirts, reg. $2. **Sale 1.29**
100 Flowers, reg. 29c. **Sale 9c**
40 Purse Accessories, reg. 49c. **Sale 19c**
47 Teeners' Leather Bags, reg. 3.99. **Sale 2.49**
100 Sportswear Slims and Skirts, reg. 2.49. **Sale 1.66**
50 Summer Blouses, reg. $1. **Sale 59c**
60 Scarves, reg. 1.98c. **Sale 99c**

HUDSON'S BAY COMPANY, dress accessories, main

Clearance of Millinery

100 Group 1, assorted straws and fabrics, reg. 3.99-6.99. **Sale 1.99**
Group 2, reg. 7.99-11.99. **Sale 1.99**

HUDSON'S BAY COMPANY, millinery, fashion floor, 2nd

Women's Shoes to Clear

30 prs. Teen Flats, incomplete size range, 5-9. reg. 3.99. **Sale 2.66**
90 prs. Better Flats, Wedge Casuals and Squash Heel Pumps, sizes 5-9 coll., reg. 5.99. **Sale 3.99**
30 prs. Dress Shoes in illusion and high heels, beige and white, sizes 5-9 collectively, reg. 7.99. **Sale 4.99**

HUDSON'S BAY COMPANY, women's dress shoes, fashion floor, 2nd

Hosiery and Gloves

150 prs. Ankle Socks, reg. $1. **Sale 2 for $1**
60 prs. Slippers, reg. 2.98. **Sale 1.88**
200 prs. Gloves, reg. 69c. **Sale 3 for $1**
150 prs. Gloves, reg. 1.49. **Sale 99c**
80 prs. Leather Gloves, reg. 2.49. **Sale 1.59**
500 prs. Hosiery, reg. 69c. **Sale 4 for 1.79**

HUDSON'S BAY COMPANY, hosiery, gloves, main

Foundation Garments to Clear

4 Perma Lift Panty Girdles, sizes 3 small, 1 large, reg. 6.50. **Sale 3.98**
1 Nemo Behave Girdle, reg. 17.50. **Sale 12.98**
1 Hi-Top scandale in large size, reg. 17.50. **Sale 12.98**
1 Short Pull-On Girdle in blue, med., reg. 8.98. **Sale 5.98**
1 Youth Craft Girdle, pull-on, large size, reg. 9.98. **Sale 6.98**
3 Pull-On Treo Girdles in sizes S.L., reg. 8.50. **Sale 5.98**
5 Assorted Girdles in broken sizes, reg. 3.98. **Sale 1.99**
10 Alpa Pull-On Girdles, large sizes, reg. 4.98. **Sale 3.99**
2 Gossard Nylon Corselettes in sizes 34, 40, reg. $18. **Sale 12.98**
Assortment of Brassieres in this group also.

HUDSON'S BAY COMPANY, foundations, fashion floor, 2nd

Children's Wear to Clear

39 Nylon Dusters in sizes 8 and 10, reg. $3. **Sale 1.49**
10 Plaid Housecoats in sizes 8, 10, 12, reg. 4.98. **Sale 2.49**
31 Blouses in sizes 8-14, reg. $2. **Sale $1**
12 Skirts, reg. 99c. **Sale 49c**
16 Sweaters, reg. 1.99. **Sale 99c**
20 Shorts in sizes 8-12, reg. 1.88. **Sale 94c**
9 Dresses in sizes 5, 6, reg. 2.99. **Sale 1.49**
7 Infants' Vests, reg. 39c. **Sale 19c**
7 T-Shirts in sizes 6, 6X, reg. 1.49. **Sale 74c**
12 Bathing Suits, reg. 74c. **Sale 37c**
57 Skirts, sizes 4-6x, reg. 1.98. **Sale 1.49**
8 Jersey Blouses in sizes 4-6X, reg. $2. **Sale $1**
10 Plaid Shorts in sizes 6-6X, reg. 3.49. **Sale 1.74**
16 Toddlers' Shorts in sizes 2, 3, reg. 1.49. **Sale 74c**
13 Boys' Robes in size 2, reg. $1. **Sale 50c**

HUDSON'S BAY COMPANY, children's wear, 3rd

Clearance! Women's Dresses

1 only, Cream Linen Jacket Dress, size 14, reg. 79.95. **Special 53.50**
1 only, Blue Print Jacket Dress, size 14, reg. 69.95. **Special 46.63**
1 only, Green Print Cocktail Dress, size 18, reg. 59.95. **Special 39.95**
1 only, Beige Print Cocktail Dress, size 14, reg. 75.00. **Special $50**
1 only, English Jersey Print, size 16, reg. 49.95. **Special 33.30**
1 only, English Silk Print, size 18, reg. 59.95. **Special 39.95**
1 only, Italian Silk Print, size 18, reg. $55. **Special 36.65**
2 only, Rayon Tweed 2-Piece Dresses, sizes 16½, 20½, reg. 59.95. **Special 39.95**
1 only, Beige Boucle, size 18½, reg. 59.95. **Special 39.95**
1 only, Beige Pure Silk, size 12, reg. 49.95. **Special 33.30**
1 only, Beige Ensemble, size 12, reg. $85. **Special 56.66**
1 only, Beige Linen Jacket-Dress, size 12, reg. $55. **Special 36.65**
1 only, Grey Print Jacket-Dress, size 20½, reg. 59.95. **Special 39.95**
2 only, Pure Silk Prints, sizes 18½, 20½, reg. 49.95. **Special 33.30**
1 only, Black Pure Silk Cocktail Dress, size 18, reg. 39.95. **Special 26.63**
1 only, Polished Cotton Print, size 16, reg. $45. **Special $30**
2 only, Grey Check English Rayon, size 12-14, reg. $45. **Special $30**
1 only, Gold and White Cocktail Dress, size 13, reg. $45. **Special $30**
1 only, Lace Ensemble, size 17, reg. 49.95. **Special 33.30**
2 only, English Check Rayon, sizes 12, 20, reg. $45. **Special $30**

HUDSON'S BAY COMPANY, women's dresses, fashion floor, 2nd

Clearance of Furnishings for the Home

Clearance of Furniture

22 Dining Room Chairs in walnut, maple, mahogany and fruit wood, reg. 19.95-69.50. **Sale 14.99-49.99**
1 only, China or Book Cabinet with glass doors. **Sale 219.99**
1 only, Buffet, cherry utility unit, reg. 132.99. **Sale 99.99**
1 only, Buffet, cherry room divider, reg. 149.99. **Sale 109.99**
1 only, Bedroom Suite, 2-pce. in mahogany. Triple dresser and 4'6" bar bed, reg. $208. **Sale 159.99**
1 only, 2-Pce. Bedroom Suite in cherry, 4'6" bar bed and chest, reg. 199.95. **Sale 139.99**
1 only, Danish Walnut Triple Dresser and Mirror, reg. $169. **Sale 129.99**
1 only, Utility Chest in cherry, reg. 132.99. **Sale 99.99**
1 only, Walnut Corner Desk, reg. $79. **Sale 49.99**
3 Walnut Bachelor Chests, reg. $79. **Sale 49.99**
3 Walnut Corner Units, reg. 89.95. **Sale 69.99**
1 only, Cherry Bachelor Chest, reg. 89.95. **Sale 69.99**
2 only, Corner Units, reg. 89.95. **Sale 69.99**
2 only, Cherry Storage Units, reg. 59.99. **Sale 39.99**
2 only, Walnut Vanity Desks, reg. 119.00. **Sale 84.99**
1 only, Cherry Random Chest, reg. 79.99. **Sale 59.99**
1 only, Cherry Collector Chest, reg. 89.99. **Sale 64.99**
1 only, Walnut Bar Bed, 4'6", reg. 79.00. **Sale 49.00**
1 only, Lime Walnut Corner Table, reg. 39.95. **Sale 24.99**
1 only, Walnut End Table, reg. 29.95. **Sale 22.39**
1 only, Step End Table (mahogany), reg. 49.95. **Sale 39.99**
1 only, Quilt Flex De Luxe Mattress, 4'6", reg. 49.95. **Sale 39.89**
1 only, Serta Posture Box Spring, 3'3", reg. 44.95. **Sale 35.89**

HUDSON'S BAY COMPANY, furniture, 4th

12 Broadloom Rugs, various sizes and colors, ½ Off
HUDSON'S BAY COMPANY, floor coverings, 4th

Chinaware to Clear

42 Foley Cups and Saucers, reg. 3.25. **Sale 1.62**
14 Foley Cups and Saucers, reg. 3.25. **Sale 1.62**
8 Staffordshire Cups and Saucers, reg. 3.50. **Sale 1.75**
1 Staffordshire Cup and Saucer, reg. 5.50. **Sale 2.75**
17 Aynsley Cups and Saucers, reg. 3.75. **Sale 1.87**
6 Aynsley Cups and Saucers, reg. 3.25. **Sale 1.62**
5 Dresden Figures, reg. 4.89. **Sale 2.44**
3 Dresden Figures, reg. 10.00. **Sale 5.00**
12 pair Everlasting Candles, reg. 6.95. **3.47**
25 pair Hainon Sugar and Creams, reg. 2.95. **Sale 1.47**
7 only, Chip-n'-Dip, reg. 1.98. **Sale 1.29**
36 Glass Berry Bowls, reg. 29c. **Sale 19c**
2 only, Paragon Figurines, reg. 16.50. **Sale 8.25**
4 only, Paragon Figurines, reg. 9.95. **Sale 4.47**
2 Ships in Bottle, reg. 9.50. **Sale 4.47**
3 Ships in Bottle, reg. 11.50. **Sale 5.75**

HUDSON'S BAY COMPANY, chinaware, 3rd

Clearance of Staples

52 Printed Dish Towels, reg. 79c. **Sale 39c**
41 Bar B.Q. Pot Holders, reg. 49c. **Sale 24c**
69 Napkins, reg. 42c. **Sale 19c**
30 Mitts, reg. 98c. **Sale 49c**
107 Printed, Fringed Terry Guest Towels, reg. 69c. **Sale 34c**
13 Pure Wool Auto Robes, fringed tartans, reg. 7.95 to 14.95. **Sale 4.99 to 8.99**
207 Colorfast Plastic Place Mats, 12"x18", reg. 15c, 19c. **Sale 7c, 9c**
63 Printed Terry Tea Towels, reg. 98c. **Sale 49c**
31 Printed Terry Beach Towels, reg. 1.87. **Sale 99c**
22 British Lace Luncheon Cloths, reg. 3.99. **Sale 2.66**
40 yds. Fluffy Fltte. Sheeting, 60" wide, reg. 1.39 yd. **Sale, yd. 89c**
11 Soiled Nylon-blend Satin-bound Blankets, reg. 7.95. **Sale 4.44**

HUDSON'S BAY COMPANY, staples, 3rd

T.V., Hi-Fi, and Stereo

1 only, RCA Victor 21", wal., reg. 319.95. **Sale 249.00**
1 only, RCA Victor 21" TV Console, mah., reg. 259.00. **Sale 208.00**
1 only, RCA Victor 21" TV Console, mah., reg. 399.00. **Sale 319.00**
1 only, RCA Victor Combination TV, Radio, Stereo, wal., reg. 499.95. **Sale 399.00**
4 only, Windsor Stereo Combination, 2 wal., 2 mah., reg. 199.95. **Sale 159.00**
1 only, RCA Victor Debonaire Stereo, wal., reg. 399.95. **Sale 319.00**
3 only, Sony 8 Transistor Radios, 2-band, reg. 124.95. **Sale 98.00**

HUDSON'S BAY COMPANY, TV and music, 3rd

Major Appliances to Clear

3 only, G-E Dryers, reg. 199.95. **159.00**
1 only, Sylvania Electric Range, reg. 359.95. **288.00**

HUDSON'S BAY COMPANY, major appliances, 3rd

Draperies to Clear

20 pair, Oddments of ready-made Drapes, reg. 17.50 to 69.50. **Sale, ⅓ to ½ Off**
50 yds. Drapery Remnants, reg. 1.95 to 4.95 yd. **Sale, ⅓ Off**
6 only, Slipcover Oddments (not complete), reg. 15.95. **Sale 3.99**
100 4' w. by 7'1" Natural Bamboo Drapes, reg. 5.60. **Sale 2.99**
12 Ruffed Window Trim, dacron, reg. 4.50. **Sale 2.29**
20 Curtain Oddments, reg. 1.29 to 17.95. **Sale, ⅓ to ½ Off**

HUDSON'S BAY COMPANY, draperies, 4th

Barbecues and Accessories to Clear

9 Long-handle Barbecue Salt and Pepper Shakers, reg. 1.95. **Sale 1.29**
30 Jars for Barbecue Cooking Spices, reg. 49c. **Sale 29c**
5 Barbecue Spice Racks, complete with spices, reg. 5.95. **Sale 3.95**
7 Barbecue Carving Sets—3 pieces with bamboo handles, reg. 2.99. **Sale 1.49**
50 Barbecue Skewers with bamboo handles, reg. 79c. **Sale 49c**
10 Barbecue Aprons, reg. 2.98. **Sale 2.29**
25 Barbecue Aprons, reg. 1.49. **Sale 99c**
5 18" Barbecues (incomplete), reg. 6.99. **Sale 4.29**

HUDSON'S BAY COMPANY, barbecues and accessories, lower main

Housewares Clearance

Wrought Iron Stands, reg. 1.99. **Sale 1.49**
38 Smokers' Stands, 10 Glass-top Stands, 10 Magazine Racks, 8 Folding Tray Stands.
Save 20% on Woven Wicker Baskets
12 Picnic Baskets, size 7x9½", reg. 98c. **Sale 69c**
12 Picnic Baskets, size 8x10½", reg. 1.19. **Sale 89c**
12 Picnic Baskets, size 10x12", reg. 1.49. **Sale 99c**
Wooden Serving Trays to Clear
24 Walnut Trays, size 10x16", reg. 1.99. **Sale 1.00**
36 Black Silver Fox Trays, size 10x16", reg. 1.99. **Sale 1.00**
18 Black Silver Fox Trays, size 13x20", reg. 2.49. **Sale 1.99**
12 Walnut Trays, size 13x20", reg. 2.49. **Sale 1.99**
6 Walnut Trays, size 21½x14½", reg. 2.99. **Sale 2.29**
10 Black Silver Fox Trays, size 21½x14½", reg. 2.99. **Sale 2.29**

HUDSON'S BAY COMPANY, housewares, lower main

Clearance of Warrior Paints

76 quarts Warrior Latex, reg. 1.79. **Sale 84c**
100 quarts Warrior Gloss and Semi-Gloss, reg. 1.39. **Sale 69c**
No phone orders—No delivery

HUDSON'S BAY COMPANY, paints, lower main

Children's Shoes to Clear

65 prs. Black and Brown Oxfords in sizes 8½-3, mostly B widths, reg. 3.49. **Sale 2.99**
33 prs. Canvas Casuals with Velcro fastener, sizes 11-2, reg. 3.45. **Sale 1.99**
13 prs. Canvas Casuals in sizes 11-13, reg. 2.99. **Sale 1.99**
38 prs. Red and White Dress Shoes, swivel strap, sizes 9½-13, reg. 3.99. **Sale 2.99**
26 prs. Oxford Runners in sizes 9-2, reg. 2.25. **Sale $1**

HUDSON'S BAY COMPANY, children's shoes, 3rd

Dress Fabrics to Clear

358 yds. Imported Cotton Prints, reg. 1.98. **Sale, yd. 1.33**
400 yds. Imported Satinette Prints, reg. 1.69. **Sale, yd. 1.18**
400 yds. Imported Quality Prints, reg. 1.39. **Sale, yd. 99c**
200 yds. Tootal Linens, reg. 1.59. **Sale, yd. 1.09**
300 yds. Tootal Lystav Linen, reg. 1.39. **Sale, yd. 99c**

HUDSON'S BAY COMPANY, dress fabrics, fashion floor, 2nd

Reconditioned Sewing Machines

1 Electric Console (German), reg. $25. **Sale 18.00**
1 Domestic Portable, reg. $50. **Sale $32**
1 Singer Portable, reg. $40. **Sale $28**
1 Singer Console, reg. $40. **Sale $28**
4 Electric Portables, reg. $35. **Sale $24**
2 Electric Portables, reg. $30. **Sale $20**
2 Electric Portables, reg. $25. **Sale $18**
3 Electric Portables, reg. $20. **Sale $13**
4 Electric Portables, reg. $38. **Sale $25**
1 Hand Portable, reg. $5. **Sale 3.50**
1 Bernina Automatic Portable, reg. $200. **Sale $100**
1 Electric Portable, reg. $17. **Sale $10**

HUDSON'S BAY COMPANY, sewing machines, fashion floor, 2nd

Men's Furnishings to Clear

100 Tennis Shorts, Playwear, reg. 3.95-12.95. **Sale ½ to ⅓ Off**
72 White Dress Shirts in broken sizes 15-17, reg. 4.95. **Sale 2.45**
96 Long-Sleeved and Short-Sleeved Sport Shirts, reg. $2-3.99. **Sale $1-1.99**
14 Good Quality Ties in assorted colors, reg. $1-1.50. **Sale 50c**

HUDSON'S BAY COMPANY, men's furnishings, main

Back-to-School Special
Young Men's Casual Jackets
⅓ OFF

65 Button-Front Style, reg. 12.95. **Special 8.63**
19 Car Coats, reg. 16.95. **Special 11.30**
7 Hip-Length Style, reg. 14.95. **Special 9.96**
8 Waist-Length Style, reg. 16.95. **Special 11.30**
4 Waist-Length Style, reg. 15.95. **Special 10.63**
12 Popover Style, reg. 9.95. **Special 6.63**
2 Sportfoam Waist-Length Style, reg. 22.95. **Special 15.30**
5 Eliptical Shoulder Style, reg. 19.95. **Special 13.30**
3 Wool and Mohair Cardigans, reg. 18.95. **Special 12.63**
3 Totem Jackets, reg. 14.95. **Special 9.96**
3 Totem Jackets, reg. 16.95. **Special 11.30**

HUDSON'S BAY COMPANY, men's clothing, main

Boys' Wear to Clear

280 Cotton Short-Sleeved T-Shirts in sizes 6-16 collar style, reg. 1.49. **Sale 89c**
100 Dress Pants in dark shades, sizes 6-16, zipper, reg. 3.95. **Sale 2.99**
Boys' Oddments in broken size ranges:
T-shirts, reg. 1.95. **Sale 99c**
Jeans, reg. 2.95. **Sale 1.99**
Pants, reg. 3.95. **Sale 1.99**
Pullovers, reg. 3.95. **Sale 2.64**
Shirts, reg. 1.95. **Sale 99c**
Pants, reg. 3.95. **Sale 2.99**

HUDSON'S BAY COMPANY, boys' wear, main

Clearance of Men's Shoes

180 prs. Leather Shoes in brown gores; black and brown oxfords; Goodyear welt construction in discontinued styles, sizes 6-12 coll., reg. 8.95. **Sale 5.97**
75 prs. Baycrest Quality Shoes in black or brown leather, Goodyear welt construction with leather soles, choice of heels, sizes 6-12 coll., reg. 13.95. **Sale 9.27**

HUDSON'S BAY COMPANY, men's shoes, main

Sporting Goods to Clear

19 Little League Baseball Bats, reg. 4.50. **Sale 2.49**
20 Baseball Bats, reg. 3.95. **Sale 1.99**
32 Yachting Caps in sizes 7⅛-7⅝, reg. 1.98. **Sale 1.33**
15 Hunting Knives, reg. 3.98. **Sale 2.65**
2 Coleman Tables, reg. 31.95. **Sale 21.30**
6 Tackle Boxes, reg. 3.99. **Sale 2.66**
9 Milward 6" Reels, reg. 12.95. **Sale 8.63**
8 Penn Sea Boy No. 85 Reels, reg. 6.95. **Sale 4.63**
7 Penn Star Drag No. 66, reg. 16.95. **Sale 11.29**
24 Cosmetic Cases, "Carson Domo", reg. 16.95. **Sale 11.29**
2 Cosmetic Cases, reg. 14.95. **Sale 9.99**

HUDSON'S BAY COMPANY, sporting goods and luggage, lower main

Stationery to Clear

105 Prismacolor Pencils, reg. 1.25-3.95. **Sale, ½ Off**
28 Globes, reg. 4.95-12.95. **Sale 3.88-8.88**
30 Chess Sets, reg. 1.95-15.95. **Sale ½ Off**
31 Asst. Pen Sets, reg. 2.98-12.95. **Sale ½ Off**
60 Boxed Stationery, reg. 13.95. **Sale ½ Off**
100 Asst. Stationery items such as desk sets, napkins, etc., reg. 29c-19.95. **Sale ½ Off**

HUDSON'S BAY COMPANY, stationery, main

Clearance of Notions

25 Shoe Cases, reg. 1.95-3.98. **Sale 97c-1.97**
18 Chair and Couch Throws, reg. 6.88-8.88. **Sale 5.88**
30 Paint by Number Sets and Figurines, reg. 2.95-5.50. **Sale 1.47-2.75**
50 lbs. Wool Oddments, reg. 39c-90c. **Sale 1 oz. 39c**
100 Imported Bristle Clothes Brushes, reg. 79c-1.79. **Sale 39c-88c**
86 Felt Pin Cushions, reg. 98c. **Sale 45c**

HUDSON'S BAY COMPANY, notions, main

Cosmetics and Household Needs

13 Rupture Easers, reg. 2.49. **Sale 1.49**
9 Neutrasil Powders, reg. 39c. **Sale 19c**
72 Bathing Caps, reg. 59c-1.59. **Sale ½ Off**
11 Bronze Tan Lotion, reg. 85c. **Sale 42c**
8 Noxzema Suntan Lotion, reg. 1.75. **Sale 87c**
7 Tartan Suntan Lotion, reg. 1.19. **Sale 59c**
19 Hazel Bishop Lipstick, reg. 75c. **Sale 37c**
15 Kahane Olive Oil Hand Cream, reg. 59c. **Sale 29c**
17 Paisley Egg Fluff Shampoo, reg. 79c-1.25. **Sale 39c-62c**
18 Marvel Nursery Spray, reg. 50c. **Sale 25c**
14 Fingernail Clippers, reg. 1.50. **Sale 75c**
41 Cutex Nail Polish in ass't shades, reg. 49c. **Sale 24c**
34 Sir Tan Lotion, reg. $3. **Sale 1.50**
36 Max Factor Enriched Hormone Cream, reg. 4.25. **Sale 2.12**

HUDSON'S BAY COMPANY, Cosmetics and household needs, main

Smokers' Supplies to Clear

17 Original Classic Lighters, reg. 7.95. **Sale 3.95**
22 Indian Chief Plaques, reg. 1.95. **Sale 95c**
30 Heart-shaped Pocket Lighters, reg. 79c. **Sale 39c**
3 Italian Cigarette Boxes, reg. 1.19. **Sale 59c**

HUDSON'S BAY COMPANY, smokers' supplies, main

Clearance of Candies

Chocolate Novelties at **HALF PRICE**
22 Smoker Sets, reg. $1. **Sale 50c**
25 Manicure Sets, reg. 50c. **Sale 25c**
48 Smoker Sets, reg. 75c. **Sale 37c**
24 Painting Sets, reg. 60c. **Sale 30c**
27 Liqueur Sets, reg. 1.25. **Sale 62c**
50 Liqueur Sets, reg. 65c. **Sale 32c**
144 Cream-filled Angels, reg. 15c. **Sale 7c**
31 Sewing Sets, reg. 34c. **Sale 17c**

HUDSON'S BAY COMPANY, candies, main

Island Edition
★ ★ ★
Duncan Bureau
30 Kenneth Street
Phone Duncan 1600

The Daily Colonist.

Vancouver Island's Leading Newspaper Since 1858

Island Forecast: Cloudy, Rain
(Details on Page 2)

No. 215–102nd YEAR | VICTORIA, BRITISH COLUMBIA, SUNDAY, AUGUST 21, 1960 | 10 CENTS DAILY 14 CENTS SUNDAY | 62 PAGES

Best Brains Think So

Men in Space Within Months?

Dogs' Return Exciting To Experts

(By UPI and AP)

STOCKHOLM — Safe landing of a Russian space ship full of animals yesterday threw the world's space experts into a flurry of speculation about manned flights.

Delegates to the International Space Congress here buzzed with rumors that Russia would soon be firing men into orbit. The Russians reported that two dogs that rode their latest satellite nearly 450,000 miles in 24 hours are healthy after their return.

SATELLITE AUTHORIY

In London, Professor Bernard Lovell, leading U.K. satellite authority, said he expects Russia to put a man in space anytime — perhaps within a couple of months.

The Soviet space ship satellite carrying two dogs and several other animals was retrieved from orbit and "landed safely" Saturday, the Soviets announced. They said the animals were "well" in the experiment designed to help put a man into space.

62 MILES

The space capsule was brought to earth within 6.2 miles of a pre-selected landing site which was not identified, according to the official Tass news agency announcement.

The landing from 198 miles in space was the first time that man has sent living creatures into orbit and brought them to earth safely. Previous space ships with animals have been on short flights that did not orbit the earth.

LANDED SAFELY

Tass said the capsule containing the animals "detached from the ship and landed safely" after 18 revolutions around the earth. It said the space ship travelled 433,980 miles since its launching.

The 10,143-pound space ship containing the capsule with the animals and TV cameras for observing their reactions to space living had spent about 24 hours in flight when scientists sent out the signals which detached the capsule and brought it down.

U.S. SUCCESS

The feat followed by a day the American success in recovering in the air a Discoverer XIV rocket capsule after a space flight in orbit. There were no animals aboard the American rocket.

The experiment was an avowed part of the Soviet campaign to be the first nation to send a man into space and bring him back alive. An attempt to bring back a Soviet space ship with a dummy aboard last May 15 failed.

Catch Frozen, Wrapped

NANAIMO (CP) — Old-age pensioner Fred Sunderland made a neat catch while fishing off Newcastle Island—75 pounds of still-frozen meat done up in a container containing ground round, brisket, steak and other cuts, believed thrown from a passing ship.

Thousands Cheer Golden Hawks

Clawing their way to the heavens in a 500-mile-an-hour vertical climb are famed RCAF Golden Hawks aerial acrobatic team which brought cheers from some 9,000 Victoria residents who watched display from Dallas Road yesterday afternoon. Golden-hued F-86 Sabre Jets, trailing red and blue smoke, thrilled crowd with 20-minute display of precision flying. — (Colonist photo by Ted Harris.)

Child Farms Begun

VIENNA, Austria (AP)—Czechoslovakia youth authorities have set up farms operated by children between nine and 15 years old, a Czech newspaper reaching here reports. The farms raise vegetables, chickens and rabbits.

If Ottawa Matches

$1,000,000 Pledged For PNE Buildings

VANCOUVER (CP) — Premier Bennett said Saturday the provincial government would provide $1,000,000 for new buildings at the Pacific National Exhibition — providing the grant is matched by the federal government.

He repeated an offer made several times previously as he declared open the 50th annual Pacific National Exhibition, which began a 14-day run with a big, brassy parade Saturday morning.

An estimated 250,000 persons lined the four-mile parade route, standing six deep along the sidewalks as the 1¼-hour-long procession passed by.

Saturday afternoon the premier marked the exhibition's official opening with the press of a button that set off a natural-gas flame atop a 75-foot steel tower where it will burn until the PNE ends Sept. 5.

Mr. Bennett said the exhibition has a great service to offer. With improved facilities, the service would be even better, and if the federal government would put up grants the province would match them, up to a total of $1,000,000.

PNE president Dr. J. C. Berry also took part in the ceremonies, then accompanied the premier as he inspected the armed forces exhibit and a naval guard of honor.

Thank-You Parents Say

KAMLOOPS (CP) — Mr. and Mrs. G. M. Kennedy of Kamloops yesterday thanked those who gave blood to save the life of their nine-year-old son, Leonard, a haemophelia victim.

The boy is reported in improved condition in hospital at Vancouver where he recently underwent an operation. Dozens of pints of blood were donated by donors, including members of the crew of a United States submarine.

Bloodshed Likely In Laos Capital

VIENTIANE, Laos (Reuters)—Revolutionary Premier Prince Souvanna Phuma said Saturday opposition forces were marching on Vientiane and there would be bloodshed if they reached the capital.

He said the forces were led by Gen. Phoumi Nosavan, the defence minister in the pro-Western government deposed Aug. 9 by a coup d'etat staged by an army captain.

The new premier told a press conference here: "I am doing everything in my power to prevent bloodshed."

He said negotiations still were going on with Phoumi.

Poles Sail To Denmark

COPENHAGEN (Reuters)—Twelve Polish refugees, including three women and five children, sailed into Copenhagen harbor Friday night in a sinking 30-ton wooden fishing cutter after fleeing from Poland. They asked for political asylum in Denmark.

Canadian Incident

Congo Apologizes For Shameful Act

UNITED NATIONS, N.Y. (CP)—Reports from Leopoldville say Congo Premier Lumumba has apologized for the clubbing last Thursday of Canadian communications experts with the United Nations forces.

UN officials in the Congo capital said they have received an apologetic letter from the Congolese chief of staff, Colonel Mobutu, concerning the mistreatment of the Canadians.

The letter called the incident a "shameful occurrence" and asked the United Nations to transmit its apologies to the Canadian government. It expressed a hope the incident could be considered closed.

In the affray, Congolese soldiers kicked and clubbed the detachment of 13 Canadian signalmen, apparently mistaking the Canadians for Belgians. One officer, Captain C. A. A. Taschereau of Montreal, was knocked unconscious with a rifle butt.

★ ★ ★ ★ ★ ★

People Flee

Flames Eat Town

FORESTHILL, Calif. (UPI)—A forest fire has destroyed the California town of Michigan Bluff. The 100 residents in the town have fled, leaving all their belongings.

About 50 homes were burned up.

Two other communities nearby have been evacuated ahead of the racing flames.

RALPH BUNCHE
... snubbed, replaced

Struggle at UN

Africans Cool To Congo Bid

UNITED NATIONS (AP) — The Congo crisis deepened Saturday night with new Soviet attacks on Secretary-General Dag Hammarskjold while UN security council members prepared for an emergency Sunday session.

Vasily Kuznetsov, Soviet deputy foreign minister, demanded Hammarskjold withdraw Canadian units of the UN force and attacked his civilian aid program for the Congo as putting it under the thumb of the U.S. and so-called colonial powers.

He objected to Canadians as being allies of Belgium, which he classed as the aggressors in the Congo. (See full details in Page 14.)

INDIAN CHOSEN

The UN replaced Ralph Bunche, U.S. Negro under-secretary of the UN, as Hammarskjold's personal representative in the Congo by Bajeshwar Dayal, veteran Indian diplomat.

Dayal served on a UN commission in the Lebanon crisis in 1958 and now is India's high commissioner to Pakistan. Bunche has been snubbed by Congo Premier Lumumba in recent days.

COOLING OFF

Leaders of African delegates to the UN huddled with Congo deputy premier Gizenga and others in a group sent by Lumumba to the Security Council session.

It was reported the Africans are trying to cool off the Congolese group's hostility. Many of their governments have indicated displeasure with Lumumba's attacks on Hammarskjold.

In Leopoldville, the opposition Abako party warned it intends to rid the country of Lumumba "by legal or illegal means." A first attempt will be made to vote him out of office when parliament meets in 10 days.

New rioting was reported in Leopoldville and the key Congo River port of Matadi was closed after 15 Belgian paratroopers in civilian clothes were found aboard one ship.

Coupled with Kuznetsov's demands for the Canadian troop withdrawal was a renewed hint of military help for Lumumba in the latter's attempt to conquer rebellious Katanga province.

Radio Moscow meanwhile broadcast a long Soviet government statement demanding an immediate and unconditional halt to "shameless aggression" against the Congo.

CANNOT HELP

Hammarskjold has insisted that the UN force must remain neutral and cannot help Lumumba subdue Katanga. It was to get endorsement of that stand that he asked for the emergency council meeting. He is preparing a strong statement on Lumumba's challenge for the council.

Mount Waddington

Leave Bodies Expert Urges

VANCOUVER (CP) — A mountain rescue expert Friday advised against any effort to find the bodies of four mountaineers on Mt. Waddington.

Ian Kay, executive board chairman of the mountain rescue group, made a flight over the scene and reported that heavy snow has fallen over the area of the fatal avalanche, obliterating all tracks and traces of the lost party's camp.

"There is considerable danger of further avalanche and without tracks searchers would face an almost impossible task," he said.

The lost party, which included two men, is believed to have been killed by the avalanche July 31. The tragedy was discovered Aug. 1 by a group of American climbers.

Don't Miss

'Saga of Melvin' Large in Laguna
(Page 3)
★ ★ ★
'Smarter Russians' Real Threat to U.S.
(Page 6)
★ ★ ★
B.C. Lions Capture First League Win
(Page 8)
★ ★ ★
Harmsworth Trophy Stays in Canada
(Page 9)
★ ★ ★
Best Year Ever For Swim Classes
(Page 12)
★ ★ ★
'I Don't Like Kids' Boy Thrown at Car
(Names in News, Page 19)
★ ★ ★
$15 a Month Feeds Big Family
(Page 19)
★ ★ ★

	Page
Bridge	24
Comics	11
Crossword	26
Financial News	6
Garden Notes	11
Radio Programs	22
Social	16, 17, 18
Sport	8, 9
Television	21
Theatres	12, 13

Kayak Crowd Ready to Go

KAMLOOPS (CP)—Seventy-five men and women from San Francisco met here this weekend to prepare for a trip up the North Thompson valley to Valemount, where they will launch kayaks and start down the rugged Canoe River. They hope to reach Revelstoke after a 150-mile trip.

Red Chinese Put Sails On Steamers

HONG KONG (AP) — In the interests of economy, Red China is putting auxiliary sails on sea-going steamers and motor vessels. The New China news agency says sails can increase speed by half a knot and save three per cent on fuel.

Red Protest to Canada 'Eyewash' Says Green

VANCOUVER (CP)—External Affairs Minister Green had no comment Saturday on a Russian demand that Canada withdraw her troops from the United Nations force in the Congo.

He also called it "eyewash" that Canadian troops there had been guilty of unlawful action. (See also page 14.)

Mr. Green, here on departmental business and for a holiday, said he had received no report on the Canadian force's reaction to hostility by Congolese troops.

The external affairs minister, who said he was anxious to renew acquaintance with his constituents in Vancouver-Quadra, was uncertain about any part he would play in the British Columbia election campaign, but "I understand they (the Progressive Conservatives don't want help."

★ ★ ★

HOWARD GREEN
"... Russians stupid as we"

Recounting his activity in the United Nations last week, Mr. Green felt Canada's progress in pressing for continuation of disarmament talks had been underplayed here—meaning the West.

"World opinion must be focused on the nuclear powers," said Mr. Green. "The non-nuclear powers must take the lead.

"Civilization is at stake. Discussions must continue. This is the key thing."

Mr. Green said the part he played in last week's three days of UN. talks was "the biggest thing in his 25 years of political life."

On other points, he said Russia had handled the Powers incident badly. "They overplayed this thing. The Russians are just as stupid as we."

Science-Minded Youths Win Out

Mountain Conquered

★ ★ ★

Cowichan Group On Rise

DUNCAN—Eight young men conquered a mountain yesterday, all in the interest of science.

Members of the Astronomers' and Explorers' Club were dubious themselves—but still they were determined to construct a road and build an observatory on Richards Mountain.

CLEARING UNDERBRUSH

Since early May they have spent about a total of 1,120 hours on the mountain clearing underbrush and trees up to six inches in diameter at the butt from an old logging grade.

They had to clear about a mile and three-quarters by hand, with a farm tractor and dynamite.

HUGE TRACTOR

Yesterday the municipality of North Cowichan donated a huge tractor for the last quarter mile. Driver Jim Jackson donated his time and built the youths a road to within 30 yards of where they will build their observatory.

"That was the biggest part," said Dennis Garlick, 17, one of the Astrex club members.

TIME, EXPLOSIVE

Vernon Stanley-Jones, a sponsor of the club, said if the municipality had not donated the machine it would have taken the club members two months and a case of dynamite to do what it did in four hours.

Next step will be the construction of the observatory in pieces for assembly on the mountain, five miles north of here.

ANY ENJOYMENT

Club members are appealing for lenses, telescopes, barometers or any equipment to be used in a weather station.

"Even if the equipment isn't working, the boys could use it and learn something by trying to repair them," said Mr. Stanley-Jones.

Clowning it up for the camera, four of eight Astrex Club members jubilantly help the helper building the last stretch of road up Richards Mountain where they will build an observatory. They are (left) Dennis Garlick, 17, and brothers, Dave, 11, Martin, 16, and Chris Stanley-Jones, 15. Volunteer cat driver Jim Jackson feared standing the machine on its nose.—(Colonist photo by Charles Thompson.)

Carelessness Costs $50

GANGES—On a charge of operating a vehicle without due care and attention, Peter Byron Jubb was fined $50 and costs, plus six months' suspension of his driver's licence, when he appeared before Stipendiary Magistrate H. S. Noakes in Ganges police court, Wednesday. The charge resulted from a motor vehicle accident on Scott Road last July 23.

More Voters In Cowichan

DUNCAN—The number of persons eligible to vote in the Cowichan - Newcastle riding has increased 8 per cent in the last four years.

The number has increased from 13,507 to 14,693 reports George G. Hallett, returning officer.

Duncan Man Hurt When Sweeper Tips

DUNCAN — City employee Fred Schiller received a bruised shoulder yesterday morning when the huge street sweeper he was operating flopped onto its side.

He said that while turning the corner from Government onto Canada Avenue the weight of water inside must have shifted, throwing it to the right.

Mayor Proud

Free Parking Lot 'First' for Duncan

DUNCAN — Mayor Jack Dobson proudly claimed a "first" for this city yesterday at the opening of the city-built free parking lot on Government Street.

It is the first free parking lot on the Island and lower mainland, financed and administered by a city as a "service."

He also said it is the first major "above-ground" construction done by the council.

The mayor explained that previously the councils had to put most of their money in services that were mainly underground, such as water and sewage.

An accurate total cost of the 150-car parking lot and park was not known, said Mayor Dobson. He could give no estimate, but said it was "more" than council first expected.

The additional cost was more because a larger surface was blacktopped than first planned, and because the best in work and materials were used to provide a model for the rest of the island, he said.

The mayor officially opened the parking lot with Mayor Pete Maffeo of Nanaimo and Ald. Hugh Ramsay of Victoria, as special guests.

More than 100 persons saw the opening and took part in an open-air dance later on the lot.

Islanders Parley

GANGES — Representatives from the outer Gulf Islands met with officials of the Salt Spring Island Chamber of Commerce, Aug. 16, in Mahon Hall, Ganges, at which time it was decided to send a delegation to Victoria to meet with Hon. Earle Westwood and members of the department of highways, to discuss islands subsidized ferry service and proposed winter schedule. The meeting is scheduled for Aug. 24.

Courtenay

Mystery Surrounds Accident

COURTENAY—Mystery surrounds a road accident yesterday which resulted in a Vancouver heating contractor being admitted to Comox Hospital suffering from scalp lacerations and shock.

The accident happened about noon, one mile south of Courtenay on the Island Highway.

A panel truck driven by Karl Launer, 3462 Victoria Drive, Vancouver, apparently left the road and rolled over three times, brushing against trees.

Police were unable to question Launer because of shock. He was reported in satisfactory condition last night.

DO YOU KNOW

Land taxes in unorganized areas increased under Social Credit from $3.8 Million in '52 to $6.5 Million in 1958?

GO GRIT

Victoria Liberal Ass'n.

$1,000 Robbery Probe Involves Two Juveniles

COURTENAY—An intensive 15-hour investigation by RCMP brought two juvenile boys into court Saturday for the $1,000 robbery of Eaton's store early Friday morning.

Three suitcases of loot also were recovered after the two boys were apprehended.

The 16 and 17-year-olds were remanded to Monday. One boy is from Courtenay, the other paying a return visit here from Prince George.

Department store clerks discovered the theft when they reported for work Friday morning. Electric razors, power drills, watches, tools, clothing, binoculars and shoes expected to total more than $1,000 were discovered in the cache of three suitcases.

A robbery of 10 cartons of cigarets and $60 cash from the Sno Cap Grill in Courtenay a week ago also has been charged against the two youths.

Police had the slimmest of clues to work on in the Eaton's case. Only a partial description was obtained from a boy passing the store at midnight who reported seeing a young man with dark hair trying on a sports jacket for size.

An improvised rope of ties and tea towels used to lower the loot from a second-storey window was discovered early in the investigation by police in a lane not far from the store.

Careless Victorian Fined, Loses Licence

COWICHAN LAKE—A Victoria motorist who sped across a street and slammed on his brakes to stop short, of a group of teenagers, lost his licence in court yesterday.

Norman H. Bell, Victoria, was fined $25 and lost his licence for 30 days when he pleaded guilty to a charge of driving without due care and attention.

Police said he was in a parking lot on one side of South Shore Road and that he sped across the road to the opposite sidewalk despite the fact that he could not see in either direction if there was any traffic.

There was—a police car.

Beauty is becoming more cosmopolitan and 1960's fashion models will emulate Slavic and Oriental types with the opulent lips of an Italian Singorina. Scandinavian silvery blondesness and the turned-up nose of a fraulein will also be seen on the posing lovelies in the glossy magazines.

Nanaimo Fair Hopes For Record Attendance

NANAIMO (CP)—An attendance record was in prospect Saturday for the Vancouver Island Exhibition here, as ideal weather attracted large crowds.

Three sky-divers, parachuting to the ground, helped boost attendance at Friday's show to more than 4,000. With the third and final day still to be counted, attendance after Friday totalled 6,243.

Exhibition officials hoped Saturday's crowd would top the record of 5,276 for a single day, set in 1957.

Sadie Marie Best Cow

DUNCAN — Best producing cow in the last lactation period ending in July was G. A. Baumgart's purebred Holstein—Bridgeview Sadie Marie. She gave 14,105 pounds of milk and 669 of butterfat in her 305-day milking period.

ROBERT W. TAYLOR
OPTOMETRIST
CONTACT LENSES
617 Scollard Building
PHONE EV 3-0642

GOOSEY GANDER KINDERGARTEN
3938 Telegraph Bay Road, Cadboro Bay
invite you to their
OPEN DAY
TODAY — 2 TO 5.30 P.M.
For Further Information, Prone GRanite 7-3731

ST. MARGARET'S
School for Girls
Founded 1908
Kindergarten to University Entrance
Juniors supervised until 5 p.m. by arrangement.
Resident students return September 11.
Day School opens September 12.
Corner of Fort and Fern Streets. Phone EV 3-3013

PRIVATE SCHOOL
for . . .
Boys—Kindergarten to Grade 3
Girls—Kindergarten through High School
"University Trained Teachers"
WESTERHAM SCHOOL
1765 Rockland Ave. EV 4-2923

Cliffside
Preparatory School
SHAWNIGAN LAKE, B.C.
BOARDING SCHOOL FOR BOYS
GRADES 3 - 6
HEADMASTER—C. J. CURTIS

SAFEWAY
. . . serving British Columbia for over 31 years with the finest quality foods sold at money-saving prices.

ICE-PACK FOWL
. . . plump, tender-meated . . . a real family treat when served with rice, spaghetti or dumplings . . . or fricasseed and served with fresh new vegetables. Government Inspected—whole, ready to cook. Average 3 lbs.

Grade A lb. 29c

Spareribs
Lean, tender and meaty pork side ribs . . . Serve 'em baked, barbecued, stuffed or as sweet 'n' sour with pineapple.

lb. 49c

Cantaloupe
Jumbo 45's . . . Sweet and mellow, delicious for dessert or breakfast, or served with ice cream . . .
each 2 for 25c

Pickling and Home Canning Needs
Your neighborhood Safeway Store stocks a complete line of Pickling and Home Canning Needs, including Garden Fresh Fruits and Vegetables, Sugar, Spices, Vinegar, Jars and Fittings.
White Vinegar Heinz, 160-oz. jug ---------- 89c

Prices effective August 22, 23 and 24 in stores located in Greater Victoria and Duncan

We Reserve the Right to Limit Quantities

SAFEWAY
CANADA SAFEWAY LIMITED

Newhart Fights Coup of PRs

Worries in a Button-Down Mind

SAN FRANCISCO (AP)—Off stage, Bob Newhart could be easily mistaken for one of the serious-toned, whimsical characters who people his humorously improbable monologues.

But the 30-year-old native of Oak Park, Ill., doesn't consider his real life seriousness either improbable or funny.

"I'm not a full-time social critic, but I worry about the danger of public relations experts taking over politics and a lot of other things," insists Newhart, a new comedian on the TV-night club circuit.

★ ★ ★

"If I can make people see themselves and our times, things might change."

Like Will Rogers, Newhart tries to make people laugh at themselves—something many critics say Americans have lost the power to do.

"Nonsense," says Newhart.

Slight and thin-thatched, Newhart has been billed as "the man with the button-down mind." "I don't know what it means either. It was part of a promotion."

The Newhart "bits" flick from Khrushchev to a harried driving school instructor, and from Abraham Lincoln to an atomic submarine commander playfully terrorized by his crew.

In one of his best-received monologues, Newhart plays a driving instructor whose iron personal control is challenged by a devastatingly inept woman beginner.

The skit ends, Newhart's mock composure strained but still intact, with driver and student headed for the police station after slamming into a patrol car.

As the woman explains the collision, "I was blinded by a red light . . . a flashing red light on the car."

★ ★ ★

Show Business

By Dick Williams

Mort Sahl, the sage young man of 33 who brought political commentary and satire back to American humor, was coaxed into the movies by producer Jerry Wald, for whom he made "In Love and War." (Remember Sahl on the field telephone in a foxhole answering a call, "Hello, World War II!")

The relationship was a happy one. "He is the only man I know in Hollywood who will answer his own telephone anytime you call him," reported Sahl.

One day Mort called Wald at 20th Century-Fox and a recording took the call. Undaunted, he replied, "Just say that Mort Sahl called and that this is a recording!"

Scofield 1961 Headliner At Stratford Festival

STRATFORD, Ont. (UPI)—Paul Scofield, one of Britain's foremost classical stage actors, will headline the 1961 Stratford Shakespearean Festival.

The 1961 program will be made up of the political drama, "Coriolanus"; the romantic comedy "Love's Labor Lost"; and the historical play, "Henry VIII."

The season will run from June 19 to Sept. 23 and will be the longest in festival history.

Living Legend of Jazz

When Satch Fluffs Collectors Line Up

It's one of the surest signs of success if, when you make a fluff, it becomes a collectors' item.

When Louis Armstrong was recording "Ding Dong Daddy From Dumas," he forgot his words—and said so. "Now I done forgot the words" came out loud and clear on the disc and there was a concerted rush of jazz collectors to lay their hands on it.

Louis Armstrong or "Satchmo," a mighty trumpet player and a booming personality as well as the man whose influence on jazz has been immeasurable, appears at Memorial Arena on Sept. 17.

Oh, yes, and he sings too. His voice has been likened to "gravel," "a tired piece of sandpaper calling to its mate," and called "huskier than any drover's" and "peculiarly veiled." This last description impregnated with the milk of human kindness.

Yet 100,000 people thronged to hear him at Accra in West Africa, 8,000 in London and thousands more in France, Switzerland, Russia, Germany, Australia and the whole world over.

First learning to play the bugle, later billed for a time as "the world's greatest cornetist," Louis Armstrong is now a living legend among jazz devotees and trumpet players.

He was born at New Orleans on July 4 60 years ago. His first musical instrument was a guitar fashioned from a cigar box, some copper wire and a flat piece of wood for the neck. He was playing the cornet in 1914 and started lessons on the trumpet in 1917. And music has been tightly interwoven in his life for 50 years.

Of the Russians he once said: "I believe I could warm up those cats. They ain't so cold but what we couldn't bruise them with the happy music."

When in Geneva Satchmo was informed that the four foreign ministers were in session there.

"Well, I ain't heard a four-piece band in a long-time," he said, "I'd like to dig them."

He's Lolita's Humbert

Mason Prepared For the Uproar

By JAMES BACON

HOLLYWOOD (AP) — "Lolita," the controversial best-seller, will come to the screen as written—the love pursuit of a middle-aged roue for a 12-year-old nymphet.

That's the word of James Mason who has signed for the role of Humbert Humbert. He thinks Tuesday Weld will be Lolita.

"She's the only 16-year-old around who could play a 12-year-old convincingly," he said.

★ ★ ★

One source connected with the picture gives an insight into the callousness of the so-called stage mothers around town. The producers of the film have been besieged with mothers offering their 10 and 12-year-old actress daughters for the role.

Mason is prepared for the uproar the picture will cause.

"Regardless of what is written—and there will be a lot of protest," he says, "I think it will be one of the most important films of my career. I also think it will be a film of great moral value."

★ ★ ★

I studied Mason on that last statement. He looked serious, but then Mason looks serious all the time. Even Julie Newmar, his delightfully wacky co-star in "The Marriage-Go-Round," has a tough time cracking that serious mien.

JAMES MASON
. . . great moral value

★ ★ ★

Julie has her own system of acting. She stops before each scene, concentrates deeply. Mason asked her one day what she was doing.

"I'm agitating my essence," said Julie.

★ ★ ★

"I don't mind watching her agitate her essence but she urges me to agitate my essence," says Mason.

"I've been in this business for 25 years, and now, like Hamlet, I keep wondering: 'to agitate my essence, or not to agitate my essence?'"

Footlights Warming Up For Theatrical Season

By BERT BINNY

There is a great deal of theatrical activity these days preparatory to the opening of the 1960-61 season.

First on the boards by present indications will be St. Luke's Players with Michael Pertwee's "Night Was Our Friend," at St. Luke's Hall, Sept. 15 to 17.

The director is Harry Lukey, who was named the best director at the 1960 Southern Vancouver Island Drama Festival. The cast includes Belle Davies, Blossom Johnston, Dorothea House, John Drean, Chuck Swannell, Bernie Wachter and Hal Gonder.

★ ★ ★

St. Matthias Little Theatre Society opens its season Sept. 21 to 24 with a production of the comedy "Worm's Eye View," directed by John Poulton.

The players are Margaret Belford, Sandra Piggott, Pamela Harris, Erith Smith, Lawrence Richards, Michael Rose, Don Jacobs, Angus Smith, Edward Piggott, Dave Shearer and Frank Allen.

★ ★ ★

Entertainment Parade

★ ★ ★

The Theatre Guild presents "Janus," directed by Phyllis Dulmage, on Sept. 30 and running through Oct. 8.

The cast is not complete as yet but it will include Helen Peaker, remembered for a fine performance in "The Matchmaker," Nora Kellie ("The Constant Wife") and G. E. M. Hewlett ("Separate Tables.")

Response to a couple of appeals by theatrical groups published recently in the Colonist has been very satisfactory.

The Theatre Guild Dramatic School, seeking space for its activities which will likely include a production of "Alice in Wonderland," received offers which have them junketing all around town on tours of inspection.

Similarly, the call by St. Matthias Little Theatre for RCAF or RAF uniforms has been very adequately met though the search is now on for older type respirators. Anyone with a vintage gas mask is invited to call EV 3-0417.

★ ★ ★

The Gilbert and Sullivan Operatic Society hold auditions for new members Tuesday at 7.30 at the YMCA.

Auditions for principals in "HMS Pinafore," the society's fall production, are scheduled for the last week in August. Particulars can be had from secretary Janet Senior, at EV 4-3019.

Famous Abbey Lecture Topic

Dorothy Abraham will give an illustrated lantern lecture on Westminster Abbey in Church of Our Lord hall at 8 p.m. Wednesday.

Proceeds will be in aid of church funds.

Classes Culminate In Floodlit Production

Over the past few weeks 22 young actresses and actors have been receiving theatrical instruction from Canadian author and playwright Ronald Goodchild, 1780 Glastonbury Avenue.

All this culminated in the successful outdoor, floodlit production of two plays last Friday night attended by an audience of some 250.

Drama classes are now to continue and any young people interested are invited to call Mr. Goodchild at GR 7-1858 for full particulars.

To Achieve TV Slim Line

Crew Feasts, Stars Starve

HOLLYWOOD (AP) — During the outdoor shooting the other day on "Klondike," a new entry in the Frozen North sweepstakes, cast and crew were provided with lunch served cafeteria style.

At one table was such fare as fried chicken, spare ribs, corn, potatoes, pie. At another was a depot supplied with cottage cheese, salad, sliced tomatoes.

The behind-the-camera crew marched off the hearty meal. The cast lined up where the calories were few.

You can easily spot the stars; they are the ones who look thin and underfed.

Most actors and actresses know to the ounce their best weight—not for feeling well, but for looking well. In television, as in motion pictures, this means between 10 and 14 pounds lighter than the camera indicates.

ART GALLERY
of GREATER VICTORIA
1040 Moss Street EV 4-3123
EXHIBITIONS
SUNDAY
1. California Water Color Society.
2. Emily Carr water colors.
3. Color lithography by Maxwell Bates and John Snow.
4. Children's hand-weaving demonstration.
TUESDAY through SATURDAY
1. Paintings by Jane Hoode.
2. Color lithography by Maxwell Bates and John Snow.
3. Children's summer work.
4. Permanent collection.
5. Paintings by coastal Indian children.
GALLERY HOURS
Closed Mondays Only
Tuesday through Saturday 11 a.m. to 5 p.m.; Sunday, 2-5 also Thurs. evenings, 7.30-9.30
Admission 25c
Free on Sundays
Single Membership $7.50 per annum, Family $10.00

THE POINT
SHOWS PAINTINGS BY
Margaret Peterson
AUG. 12 - 25 at
DON ADAMS — 1028 FORT ST.

STARTS MONDAY
British Drama
"SHE PLAYED WITH FIRE"
Starring Jack Hawkins and Arlene Dahl, exciting English backgrounds, Sussex Downs, Kensington, Bond Street, Lloyds of London, etc. A very well-played suspense film based on the Winston Graham novel "Fortune Is a Woman."
Doors 6.30
Complete shows 6.45 and 8.41
Feature 7.09 and 9.05
OAK BAY

MONDAY
"THE WORLD, THE FLESH AND THE DEVIL"
Brilliantly-made drama of life after atomic warfare. Starring Harry Belafonte, Mel Ferrer and Inger Stevens.
Plus Cartoon and Shorts
Complete shows 6.55 and 8.55
Feature 7.15 and 9.15
FOX
HILLSIDE AND QUADRA

GEM THEATRE SIDNEY
"Doctor's Dilemma"
LESLIE CARON - DIRK BOGARDE
In Color — Monday at 7.45

Tillicum OUTDOOR
CORNER BURNSIDE AND TILLICUM — EV 2-7531
SHOW STARTS AT DUSK
WITH CARTOON!
THE DEADLIEST KILLER OF THEM ALL!
MICKEY ROONEY
BABY FACE NELSON
Released thru UNITED ARTISTS
THREE BEAUTIES HUNGERED FOR HIM!
M-G-M presents in COLOR! and CINEMASCOPE
MOONFLEET
Starring
STEWART GRANGER - GEORGE SANDERS
JOAN GREENWOOD - VIVECA LINDFORS

COMING — "POLLYANNA"
THE GREATEST COMEDIANS EVER IN THE FUNNIEST FILM OF ALL TIME
ROBERT YOUNGSON'S
WHEN COMEDY WAS KING
And for Added Laughter
"BOBBIKINS"
STARRING SHIRLEY JONES
Capitol FAMOUS PLAYERS THEATRE

No one... BUT NO ONE... will be admitted to the theatre after the start of each performance of PSYCHO.
ALFRED HITCHCOCK'S
PSYCHO
ANTHONY PERKINS · VERA MILES · JOHN GAVIN
JANET LEIGH · MARTON EDDE
NOW Royal
Shows Start at
1.15
3.45
6.10
8.40
ADULTS:
1 - 2 p.m. 60c
2 - 5 p.m. 75c
5 p.m. on $1.00
STUDENTS:
1 - 2 p.m. 50c
2 - 5 p.m. 60c
5 p.m. on 75c
CHILDREN:
25c all day

TONIGHT'S MIDNITE SHOW
NO ESCAPE FROM...
UNEARTHLY
GUARANTEED TO FRIGHTEN!
— JOHN CARRADINE • ALLISON HAYES
ALSO COMPANION FEATURE — ADULT ENTERTAINMENT
"BEGINNING OF THE END"
PLAZA
DOORS OPEN 12.01

John O'Hara's
FROM THE TERRACE
The first time he saw her she was standing on the terrace...looking more desirable than any woman he had ever seen.
Two things he knew. She was beautiful. He would marry her. Two things he didn't.
One day he would find her in another man's arms! One night she would find him loving another woman!
PAUL NEWMAN
JOANNE WOODWARD
READ THE BANTAM BOOK
RESTRICTED
NO PERSON UNDER 18 WILL BE ADMITTED
co-starring
MYRNA LOY
with
INA BALIN LEON AMES
PATRICK O'NEAL FELIX AYLMER
Produced and Directed by
MARK ROBSON
Screenplay by
ERNEST LEHMAN
CINEMASCOPE
COLOR by DE LUXE
STARTS Tomorrow
AIR-CONDITIONED
ODEON
EV 3-0513
Regular Prices
50c till 2 p.m., Tax Incl.
(This engagement only—Student Privilege Cards Suspended)
DOORS OPEN 12.45 P.M.
FEATURE—1.10 - 3.45 - 6.20 - 9.00
LAST COMPLETE SHOW 8.50 P.M.

The Daily Colonist.
(ESTABLISHED 1858)

SECOND NEWS SECTION — VICTORIA, BRITISH COLUMBIA, SUNDAY, AUGUST 21, 1960 — PAGE FIFTEEN

Bowler-hatted Victoria students, from left, Mike Cranston and Dave Fiddler, caused mild sensation on arrival in Ottawa from U.K. Five bought bowlers in London theatrical store for $1 each.

Hundreds of parents and friends jammed approaches to the CPR wharf at the Inner Harbor yesterday to welcome home members of B.C. Student Travel Association. Party toured seven countries in as many weeks and squeezed in an unscheduled side-trip to Holland. Verdict on the tour now that it's done for this year: students were a credit to B.C. and Canada.—(Colonist photos.)

Big sister's home again from European tour, but three-year-old Keith Fessey, 581 Baxter, can't take his eyes off cameraman. Mount View High student Coralie Fessey wears Tyrolean souvenir.

★ ★ ★

'Show Me the Way to Go Home'

Tears, Smiles Mingle As Students Return

Young Victorians Back From European Tour

By IAN STREET

A group of singing, cheering Greater Victoria students returned yesterday from a seven-week European tour.

It was a welcome full of tears and smiles.

Aboard the CPR boat Princess Marguerite as she entered the Inner Harbor the green-blazered students sang "Auld Lang Syne" and then "Show me the way to go home, I'm tired and I want to go to bed."

Hundreds of parents and friends crowded the approaches to the ferry dock to welcome the members of the B.C. Student Travel Association.

Overcast skies and a chill breeze took none of the warmth from the homecoming. The students crowded on the foredeck of the ferry as it nudged into the berth. On the dock the welcoming crowd craned their necks for a better view.

Cheers for Victoria

Someone on the ship called for "three cheers for Victoria" and the hurrahs echoed across the harbor.

As they hurried ashore, many of the girl students staggered under the weight of baggage that bulged with souvenirs and gifts from eight countries visited on the tour.

Five of the boys sported bowler hats bought from a London theatrical costumier at bargain rates of $1 each.

Many of the girls wore jaunty Tyrolean hats obtained during a visit to Berchtesgaden in the Bavarian Alps.

Colorful pins with the crests of many places they visited were worn on blazer lapels. And luggage kept to a rigid 40 pounds limit for air travel seemed to have overflowed on the cross-Canada train ride from Montreal via Ottawa.

Several boys discarded their uniform flight bags for more capacious kit bags.

Mixed with Tears

Once outside happy reunions—mixed with tears on the part of some of the girl students—and a quick departure for home were the order of the day. There were shrill cries of "there she is . . ." and "you've changed your hair style, I like it."

One girl, handing over her heavy bags to willing male helpers, said: "I'll never pick that thing up again, ever."

Not all of the original 166 high school and university students and nine teachers returned yesterday. One of the teachers, Ron Harris and his daughter, Ann, a member of the student group, remained in Britain where he will spend a year as an exchange teacher.

Several other students were given permission to stop over in Vancouver. One girl flew to Vancouver directly from London, England.

Tour director Roy Mercer, of Oak Bay High School, said last night the tour went off without serious illness or accident. "No one went adrift," he said, "in fact, the youngsters were extremely good."

Seldom Mistaken

He said the group were seldom mistaken for Americans in Europe and managed to be "something distinctive . . . while destroying the often crude, pre-conceived notion of Canada that is held abroad."

In making purchases the students showed commendable level-headedness and in some cases considerable shrewdness in seeking out bargains, said Mr. Mercer.

His own trip was spent lining up accommodation and making arrangements for next year's B.C. Student Travel Association tour which is being planned for 220 lower mainland students.

It will differ mainly from this one in that there will be fewer stops of longer duration.

In Paris, for example, the four-day stay will be doubled, with mornings spent sightseeing, and girls taking afternoon courses in cooking the French way and dress-making. Special language courses are being lined up for the boys.

"The members of this first tour had a big responsibility," said Mr. Mercer. "The people over there had only a vague notion what they were getting into and they were more or less prepared for anything. The good behaviour of the youngsters made it much easier to arrange future tours."

250 Hampers

Food Demand Great

Victoria's surplus food stall yesterday had one of its biggest days at a time of year when the number of needy families usually drops off sharply.

Despite seemingly ample supplies of fruit, vegetables, meat, fish and staples the demand was so great that towards the end of the stall day destitute families were getting canned pork and potatoes. Finally even these supplies ran low.

Mrs. E. E. Harper, stall convener, said last night more than 250 food hampers were made up for distribution to the needy.

"If this demand keeps up during the next few months we will soon have outgrown ourselves," said Mrs. Harper. Next stall day at 732 Cormorant is Sept. 17.

Anyone wishing to donate produce to the free food stall may contact Mrs. Harper at home, 5695 Patricia Bay Highway, phone GR 4-1750. A phone call will arrange for pickup.

Among the produce donated yesterday was a quantity of cut flowers that were distributed to the aged on the free food stall roster.

MRS. DOROTHY ROSE

★ ★ ★

Seen in Passing

Mrs. Dorothy Rose serving a customer. (She and her husband, **Jack**, a retired dental technician, have owned and operated the Lakeside Store at Prospect Lake for 2½ years. Mrs. Rose's hobbies are gardening and Prospect Lake community affairs) . . . **Dorothy Cruikshank** going up-Island . . . **Dr. Robert Horne** and **Mrs. Horne** back from holidays . . . **Fred Richardson** sweeping down a shrub in his garden with a broom . . . **Jim Moffat** braving the fresh air . . . **Jim Eddie** putting the record straight . . . **Elden Law** cutting his lawn . . . **Lynn McLellan** crossing the street . . . **Reed Hannon** driving along Pat Bay Highway . . . **Debby Marshall** sticking an advertisement on a window.

Comox Bay Battle

Fish 62 Pounds Fisherman 66

With only a four-pound advantage in weight, 11-year-old Yvonne Mitchell of Vancouver played a huge salmon for an hour in Comox Bay yesterday before landing it.

Yvonne weighs 66 pounds, the fish 62 pounds.

Yvonne's uncle, Len Francis of Comox, helped her net the huge fish, biggest caught at Comox this year. She used a number 7 Diamond spoon, three ounces of lead and no flasher.

Her brother Robert, 13, who is also visiting his uncle and aunt, caught nothing yesterday, but landed a 30-pound salmon a week ago.

Yvonne's feat earned her a pin from the Comox King Salmon Club.

Chamber Picks Leaders In Double Vote Tuesday

New president and vice-president of Victoria Chamber of Commerce will be elected at a meeting of the chamber's directors at 4 p.m. Tuesday.

The nine directors, after they are elected by vote of the membership, pick a president and vice-president from their own ranks. The meeting will be held in the chamber's board room, 816 Wharf Street.

Head-On Crash Injures Two

TOFINO — Two cars were heavily damaged in a head-on crash here at 4.30 p.m. yesterday.

Two unidentified occupants suffered undetermined injuries.

Dance Offers Friendship

Nootka Indians, of Vancouver Island, wishing to demonstrate friendship for other Island residents, offered traditional dances last night in Thunderbird Park's Indian House. Ancient whale dance was performed in public for first time. Here Indian girl from Alberni performs exhibition dance to drum and chant accompaniment. — (Colonist photo.)

Prompt, Positive Action

Gun-Toting Publican Holds Fraud Suspect

A pistol-wielding civilian yesterday helped police bite into a suspected forgery ring that has been operating with raised money orders in this area for some time.

Prompt, positive action of William Hollick, managing director of the Six Mile House at Parson's Bridge, put in custody one man, who will face charges Monday. Other members of the ring are still being hunted.

The ring has operated by purchasing money orders—say, one for $5.70. This is then raised to $55.70 and cashed with a merchant or at a beer parlor.

Yesterday one such money order was cashed in the Esquimalt district, and an attempt was made to cash a second.

RCMP telephoned warnings to businesses including Six Mile House.

"At 4.45 p.m. a man came up with a money order and asked if I could cash it," Mr. Hollick said.

"I asked him to sit down and I went upstairs and telephoned the RCMP.

"Then I took a .38 pistol and waited outside the men's entrance.

"The man came out the other door. I showed him the pistol and told him to go no farther.

"Not a minute later the RCMP came along, handcuffed him and took him away."

Victoria police are sharing in the investigation.

Election Notebook

And Who Did Speak First?

By PETER BRUTON

ONCE BITTEN: Nobody could blame Progressive Conservative leader Deane Finlayson, if he shied away from those "all-candidates" meetings last year. In another campaign he had an unnerving experience.

The way Deane tells it he was visiting a northern B.C. community at the same time as the leader of another party. The janitor of the town's only hall insisted the two politicians share the building because he didn't want to clean it up twice.

When Deane arrived that night he found the other leader present and the janitor, of all people, was in the chair.

The janitor rapped his gavel and began his introduction: "The man you are going to hear has travelled the province from north to south and east to west. He knows all the province's problems. And he knows more about finance than anybody you ever listened to."

Then he turned slowly and asked the two quivering politicians: "Okay now, which one of you gents wants to speak first?"

★ ★ ★

FAR AWAY PASTURES: Victoria CCF candidate Mrs. May Campbell can't stop glowing about the wondrous way of life in Saskatchewan—which, of course, just happens to have a CCF provincial government.

She said she was "staggered by dynamic improved standards of living. Mental and physical improvements abound in all walks of life.

"Government corruption, payola, unemployment are non-existent problems in Saskatchewan," claimed Mrs. Campbell.

"I was humiliated that I could not say the same about our B.C. government," she added.

★ ★ ★

VISITORS: Former CCF national leader M. J. Coldwell will arrive in Victoria Aug. 29 to deliver a key address in the party's provincial campaign.

Meanwhile, former CCF MP Claude Ellis of Saskatchewan, will speak at a meeting with the three Victoria candidates at Woodsworth Hall, Monday at 8 p.m. He is in Victoria on vacation.

★ ★ ★

FULL CIRCLE: Once upon a time it was the Social Credit supporters who put all the razzle-dazzle into B.C.'s election campaigns. But now they've become awfully formal and dignified.

Party members and many special guests have received engraved cards worded as follows:

"The Hon. W. A. C. Bennett, Premier of the province of British Columbia, sends to you and your guests a personal invitation to attend a public meeting on Friday, the 26th day of August, in the Royal Theatre at 8.30 p.m. Doors open at 7 p.m. Seats will be held until 7.45."

★ ★ ★

DO-IT-YOURSELFERS: Saanich CCF candidate Pat Thomas had a new argument for public ownership yesterday after his party was forced to resort to a "pony express" system to get and distribute its provincial campaign literature from Vancouver.

"We found that with the strike affecting express deliveries we were forced to send a man over to Vancouver on the new government ferry service in the morning and return to the Island via Nanaimo later in the day, distributing literature on his way back to Victoria," said candidate Thomas.

★ ★ ★

SITTING ROOM: Once again there will be an empty chair on the stage when Victoria Liberal candidates address a public meeting in the auditorium of Sir James Douglas School, Monday at 8 p.m.

The seat is waiting for a Social Credit candidate to pick up the challenge of Liberal George Gregory to debate campaign issues.

B.C. Ferries Busier Labor Day

Two additional round-trip sailings of the B.C. government ferries Mv. Tsawwassen and Sidney have been scheduled for Labor Day in order to accommodate anticipated record traffic between Vancouver Island and the mainland.

They will be at 11 p.m. and at 1 a.m. in both directions.

Caused by Sub-Microscopic Worm

Swim Itch Hits Langford Lake

Swimmer's Itch is causing consternation and discomfort among residents of Langford Lake.

But it needn't cause much of either, according to provincial fisheries expert D. R. Hearne of Nanaimo.

The itch is caused by a sub-microscopic worm left near the shore by snails when they spawn.

The worms transfer to human beings when they can and try to burrow beneath the skin for moisture when the swimmer leaves the water.

They are not equipped to penetrate skin, so they die on the surface, causing a chemical irritation.

Easiest way to avoid the itch is by using a towel to dry off after a swim, Mr. Hearne said. This kills some 90 per cent of the tiny worms.

Treatment of the bathing beaches affected with copper sulphate helps prevent the snails reaching the shore to release the worms.

The Islander

DAILY COLONIST MAGAZINE

SUNDAY, AUGUST 21, 1960

Razorback clams are a delicacy. They are one of the excitements of Long Beach where Sheila Farrell, a regular visitor, whose father commanded the Tofino air force base during the war, has the beginning of a zesty chowder in her bucket. For the story and the recipe, see Alec Merriman's story on Page 15.

Victoria Should Encourage

QUEST for CULTURE

Over the years many voices have been raised championing Victoria as a logical centre for higher education and the arguments are familiar. But here's a newer slant on the prospect of making B.C.'s capital city a bigger and better source of learning.

* * *

Says GINNIE BEARDSLEY

IN THE SUMMER SCHOOL session just concluded, about 700 students lived and worked in Victoria for six weeks.

These people were in sharp contrast to the average tourist who, so the statisticians have told us, spends a day and a half in Victoria, then goes away to what look like greener pastures.

In point of fact, Victorians possess one of the greenest pastures anywhere in the world. Coupled with a record among Canada's top ten cities for sunshine, she is unique in having the moderating effect of sea breezes which make the city a pleasant place to be active even in the warmest months. She has easier access to the sea on all sides than any city I can think of. Beaches are in the main clean and inviting. Fish of many species inhabit the waters. According to botanists, the range of plant life is among the widest of any area of comparable size in the world. There are two libraries, an archives, a fine art gallery.

What can be done to induce people to stay longer and allow Victoria and its surroundings to grow on them?

Send them to school!

As a veteran of a dozen Victoria College evening courses and an uncounted number in other places, I can vouch for the fact that most people who have paid for instruction will stay with it and get their money's worth. Extension of summer school facilities could produce rich rewards. Vancouver, Banff, and the Okanagan, none of which has all of Victoria's natural advantages as a place to study, all are packing the students in.

It takes time. Banff, for instance, started in a small way 28 years ago. Now it attracts students from all over North America.

It takes work—imagination, enthusiasm, and common sense to assemble an appealing program.

It takes money, and a tremendous amount of publicity to put a place on the map as a summer school centre. But it pays. Even now Victoria College is one of our biggest industries.

To make the human effort worthwhile, a city which aspires to a place as a summer education centre requires a number of attributes which Victoria possesses in abundance.

Arts courses, among the most popular for part-time summer scholars, demand natural beauty and variety of scene. From our rugged rocks and ever-changing waters, splendid firs, oaks and arbutus, to the man-cultivated delights of Beacon Hill and Butchart's, we have subject matter worth not merely a summer but a lifetime of the landscape painter's attention. We have architectural variety from the roughest of pioneer log cabins to the classical perfection of Hatley Park, with a wide range of interestingly-built homes, churches and public buildings for good measure. For the portraitists, we have more than our share of "characters," many of whom are far from shy. This is, in short, a painters' town.

•

FOR ANY COURSE of study involving outdoor work, it is desirable to have enough warmth to make field trips pleasant, yet not so much as to paralyze enthusiasm for any activity more strenuous than lying in a hammock with a cool drink in hand. Victoria can pass here with flying colors.

To make study possible, it is best to have a place large enough to support library facilities, live musical organizations, and an art gallery, yet not so large that the student must spend all his time going from place to place for reference material or information.

For ease in accommodation, either a very large or a very small city has its drawbacks. Victoria annually places its college students without any great difficulty. And the Victoria and Island Publicity Bureau receives many, many requests for listing of guest rooms by people who like to have visitors in their homes. Adult students, by and large, are a desirable group of people whose enthusiasm and forward outlook make them interesting and welcome tenants. Victoria's rents are, by contrast with either those of Vancouver or Banff, not extortionate for those whose work is of an unpaid nature. There seems no question that Victoria could, without straining its seams, accommodate hundreds, perhaps even thousands, of students in suitably-priced quarters.

School facilities must be available. They are. Victoria College's evening courses during the past winter exceeded 1,000 in enrollment—capacity under present conditions, but expandable as the university's building program progresses.

So far, the fast-growing Greater Victoria School Board evening classes have reached a peak of 5,000, which is by no means the limit that can be accommodated. An accurate estimate of the potential is difficult because it varies so greatly with the facilities required for different types of study. Painting, welding, or weaving naturally requires more elbow room than shorthand or English for new Canadians.

Many of the private teachers who co-operate with the program during the winter use their own studios or workshops, and could certainly do so during the summer also.

The Art Gallery at present has a fully-equipped adult painting studio which accommodates only 15, plans and hopes for a ceramics studio. Yet for summer art programs of certain types, there is all outdoors, and a couple of hundred adults could paint in the parks as easily as the same number of children do now.

AVAILABILITY of high-calibre teachers is of course a pre-requisite to any program which hopes to establish itself on a lasting basis. A gifted man can spellbind his scholars under a tree, while a lesser pedagogue bores hundreds to sleep in a fine building with high-priced equipment.

In respect of teaching talent, we are unusually fortunate. For evening work, gifted government men in many fields apparently enjoy teaching, for they undertake it again and again. Appeal as a retirement centre draws many here who are young in spirit and filled with enthusiasm to share their knowledge. Because this is a pleasant place in which to summer, many a professor can be induced to leave his year-around home to swelter without him, and come to Victoria. The College's summer session had a most distinguished faculty, liberally sprinkled with Ph.D's. In almost any field one can name, Victoria has, or could attract on a summer basis, people of conspicuous, proved ability.

COLIN GRAHAM, curator of the Greater Victoria Art Gallery, thinks in terms of a broad program of instruction in the arts, coupled with festival and exhibition attractions. He visualizes the amateur, semi-serious painter, musician, potter weaver, or other craft worker as the bread and butter of such a project. He believes that in addition, to give prestige beyond that of a mere enjoyment centre, there should be a small nucleus of top instructors to give the professional advancement in his own field.

Mr. Graham is of the opinion that it is only sense for Victoria to put on some kind of high-quality arts program either before or after the Vancouver Festival, so that the travelling public may take in both. He believes that Victoria could put on a better school than Banff.

Jack Dalgleish, of the Greater Victoria School Board's Evening Division, like others questioned, sees great possibilities in the field of arts instruction in Victoria. His department would like to undertake a program with especial emphasis on the graphic arts, in connection with a vocational school.

He feels that the very great popularity and long waiting lists for many of the courses in Vancouver prove a need far greater than the facilities offered. Among the arts, he cites commercial photography as a subject in which training should be given in British Columbia, and might best be given in Victoria. Today it costs a student from our province $300 a month to learn photography in California, the nearest place where complete courses are offered.

Deep in a winter program which broadened the academic curriculum 200 per cent in the past year, employed 250 instructors, and added 1,000 to its student rolls, Mr. Dalgleish is probably in a better position than almost anyone else in the city to realize the demands that changing times are making. Ever-increasing enrollment in the commercial courses, apprenticeship classes, and others of a practical nature tells the story of people who find they must study to get jobs, to advance, or even just to keep the employment they have. From the Evening Division's point of view, it is a shocking waste of facilities for schools to stand idle through the summer months while hundreds are on waiting lists for specialized training.

WITH VANCOUVER running day and night courses the year around, and waiting lists growing rather than decreasing, it seems reasonable that many classes might operate in Victoria without much duplication of equipment. Practical nursing is one example in this respect. Apparently the Vancouver training program turns out 100 students a year, can take no more because of lack of hospital space. Long waiting lists are constant. All three Victoria hospitals have apparently signified interest in practical nursing trainees if a course were set up here.

Occasional ventures into summer adult education to meet particular needs have been highly successful. Examples are the map-draughting course three years ago and the present summer's transit-level classes for up-grading carpenters and teaching apprentices the use of specialized equipment. Both were filled to capacity.

Mr. Dalgleish and others directly concerned

Continued on Page 13

His Pip

IT DOESN'T HA in any man's ar take each his turn regiment in which happened to Victo Major Eric Hender commanding 1st Scottish at the out and to Lt. Col. (la S. Henderson, eleva battles in the Low

As a matter of fa officer when Larry can job in Nanaimo to jo break of war, and the fuefully, that there w ment when he presente

Eric, as it happens, the Duncan company o ation some years befor the 2nd Battalion Canad ceeded to command of approach of hostilities. position to evaluate an of rampant young offi commissions after comi ranks with the regime Larry was one.

Candidate Henders rank in his militia yea weeks to get back into tern.

Meanwhile, a third Eric, had served in the gunner with the Siber elder Eric was in Franc California to volunteer. ually as a sergeant a Britain.

The three boys and wife of Capt. C. D. Do raised in the interior of and Mrs. G. A. Henders and England, respectiv

Mr. Henderson esta the Bank of Montreal in quently many others, a as a youth and remaine year.

Back to Larry aga sion of his commandi before he was due to le ed to marry Elise Cobb

Eric, recognized as sent but Larry had a trepidation. As it hap period of official court not allowed to wear th ding. And no naval ceremony at St. Paul's

In their Victoria ho erson now have Judy, 1 5, growing up sturdily.

LARRY CAME fi Brentwood College — survived a disastrous fi itia, the Canadian Sco

It was the early tr men like the late Col. the late Col. Don Mart including his own war which gave Larry a s strategy and power of to lead the Canadian S

In the fall of '40, trained for Debert, N.S before they embarked Larry was along as s Company, with his ca

"You know what—I' of the United Sta

His Pipers Played 'Blue Bonnets'

WHEN SCOTTISH CROSSED RHINE

By
JOHN SHAW,
Editor, The Islander

IT DOESN'T HAPPEN too frequently in any man's army that two brothers take each his turn at commanding the regiment in which they serve. But it happened to Victoria's Hendersons — Major Eric Henderson who was officer commanding 1st Battalion Canadian Scottish at the outbreak of war in 1939 and to Lt. Col. (later Brigadier) Larry S. Henderson, elevated during the bitter battles in the Low Countries.

As a matter of fact, Eric was commanding officer when Larry came rushing down from his job in Nanaimo to join the color on the outbreak of war, and the latter admits, somewhat ruefully, that there was no particular excitement when he presented himself.

Eric, as it happens, had taken command of the Duncan company of the Scottish on its formation some years before. It was the origin of the 2nd Battalion Canadian Scottish. But he succeeded to command of the 1st Battalion on the approach of hostilities. He was therefore in a position to evaluate and pass upon applications of rampant young officers who had taken their commissions after coming up through the militia ranks with the regiment and of whom brother Larry was one.

Candidate Henderson had reached captain's rank in his militia years, but it took him three weeks to get back into the regiment as a subaltern.

Meanwhile, a third brother, Ivo—who like Eric, had served in the First World War but as a gunner with the Siberian Expedition while the elder Eric was in France—had hurried north from California to volunteer. He went overseas eventually as a sergeant and was commissioned in Britain.

The three boys and a sister, Phyllis, now the wife of Capt. C. D. Donald of Towner Bay, were raised in the interior of B.C., the children of Mr. and Mrs. G. A. Henderson, originally from Quebec and England, respectively.

Mr. Henderson established the first branch of the Bank of Montreal in the Okanagan, and subsequently many others, and Eric went into the bank as a youth and remained until his retirement this year.

Back to Larry again—he had to ask permission of his commanding officer when, shortly before he was due to leave for overseas, he wanted to marry Elise Cobbett.

Eric, recognized as a disciplinarian, gave consent but Larry had approached him with some trepidation. As it happened, this was during a period of official court mourning. Officers were not allowed to wear their claymores to the wedding. And no naval officers even attended the ceremony at St. Paul's Garrison Church.

In their Victoria home, Larry and Elise Henderson now have Judy, 12, Jamie, 10, and Jennifer, 5, growing up sturdily.

LARRY CAME first to Victoria to attend Brentwood College — only the chapel of which survived a disastrous fire—and enlisted in the militia, the Canadian Scottish, soon afterwards.

It was the early training he had there, under men like the late Col. H. M. Urqhart, DSO, MC, the late Col. Don Martin, DSO, and many others, including his own war-experienced brother, Eric, which gave Larry a solid foundation in tactics, strategy and power of command that enabled him to lead the Canadian Scottish in battle.

In the fall of '40, the Canadian Scottish entrained for Debert, N.S., and it was eight months before they embarked for the United Kingdom. Larry was along as second-in-command of Dog Company, with his captain's rank returned.

"You know what—I'm going to be President of the United States when I grow up!"

BRIGADIER LARRY S. HENDERSON
. . . with the sweet, the sad

He did a spell at divisional headquarters, under Major (now Brigadier) John Adam of Victoria, who was divisional assistant adjutant general, and went as staff captain to the 5th Brigade, 2nd Division. All of these months of waiting for action long delayed made officers and men impatient, although their training was intensified to a point where they were razor-keen.

Last base of work-ups for the big assault was from the Isle of Wight, that lush and lovely piece of land that is lapped by Southampton waters and the English Channel on the seaward side. Here the Canadians were working with naval units in the last phases of training for the initial plan of assault—the attack from the sea—in landing craft.

Lt.-Col. (later Brigadier) F. N. Cabeldu of Victoria was now commanding the battalion, and Major Larry Henderson the Support Company, with vehicles, anti-tank platoon, mortars, pioneers and all the rest of the mechanized group.

That was his particular preoccupation until, three days after D Day, Dog Company was badly mauled. Its commanding officer, Major Tom McEwen, was seriously wounded, and the 2 i/c, Capt. Jackie Bryden, was killed. Larry took over the company.

He was with Dog Company until the Calais operations, in October of '44, when Lt.-Col. Des Crofton took over the battalion, and Larry become second in command.

AT NIJMEGAN, during the critical breakout period, Col. Crofton was wounded and Larry succeeded to command, which he held until the end, and into the Occupation period.

The highlights that live in this officer's memory of the long and arduous campaign are mixed. Some are happy ones; some are sad. He remembers the terrible casualties at Calcar, when another Victorian, Capt. R. H. "Bobby" Tye's company was shattered, and only three men survived death or capture.

He remembers his first bath since leaving England, which came with the liberation of Brussels. He was with Major Tony Lundy on the occasion of that long-awaited leave, and for relaxation they went to view the miniature of Waterloo —with its exact fences, farms and figures, guns and gunners and all the rest.

And he remembers a later occasion in Brussels, when he went back to the hotel which had originally welcomed him and Tony Lundy—but this time alone. And the little waitress who remembered Tony and asked after him — then clapped her hand over her mouth. Tony had been killed leading Dog Company.

He remembers, too, the preparations for the crossing of the Rhine, and of recalling how the regiment first adopted "The Blue Bonnets" as its official march past during the First World War at that river's crossing. The trouble was his pipers all had been called away for ceremonies at Vimy Ridge and there didn't seem much could be done about it.

Brig. John Rockingham was commanding 9 Brigade at that time, and he and Larry were to meet General H. G. D. Crerar at divisional HQ that evening. While there it occurred to Col. Henderson to risk an appeal. He spoke to General Crerar of the regiment's previous crossing of the Rhine, when pipers had played them over to the tune of "Blue Bonnets." He regretted his pipers were at Vimy.

GENERAL CRERAR turned to a staff officer and ordered the pipes and drums recalled.

So, when the regiment marched onto German soil at Emmerich, it was to the tune of their own pipes and the crash of drums that drowned their own steel-shod clatter.

He was able to write to his revered friend, Col. "Sandy" Urquhart in Victoria that the crossing had been accomplished according to plan and with the proper accompaniment.

There are other recollections, of course, not so happy. There were the dark days at Putot-en-Bessin, when his company was whittled down to 23 of all ranks, and Kurt Meyer's 12th SS Panzers attacked without let-up, day and night.

The gallant Regina Rifles were on the company's left, but between them, the Scottish and the sea there was no organized line of defence.

"We still had naval artillery support," Larry recalls, "and the navy's forward observation officer, whom we knew only as Freddie the FOB, was still with us, directing their fire. But Kurt Meyer missed a golden chance when he failed to break the Canadian lines . . ."

Sometimes fellow-officers played strange pranks. There was the time when, after the Calcar fighting, the brigade major, Johnny Stevens of Vancouver, called Henderson to say, with mock indignation, that the new battalion commander was improperly dressed.

"I thought he must be referring to my front. I was to report back to the rear forthwith," Larry remembers.

At headquarters RSM Frank Fisher of Victoria, held a set of crown and pips in his hand, and the Adjutant, Capt. "Black Jack" W. G. McIntosh, now at Royal Roads, presented the new colonel with his insignia . . . and a good dinner.

The victory parade by the division at Utrecht was another vivid memory and of the people who served with him there are hundreds of faces, living and dead, which he will not forget.

There was one, Driver Roy Tutte, living in Saanich, who kept popping up. He wasn't supposed to get into the action. He was supposed to be with his vehicle, out of the way. But every time the fighting was hot, there Tutte would appear, going forward calmly and doggedly to help his comrades in a fire fight.

The three Henderson boys are still around. But their comrades didn't all come back.

Potlatch and Play Were Over and the Kwakiutl Went North

EULACHON RUNNING!

This time I have followed Johnny Moon to the Eulachon fishing grounds at the head of Knight Inlet.

About the spelling of "eulachon" let me quote from "Fishes of the Pacific Coast of Canada," Ottawa, 1949, by W. A. Clemens and G. V. Wilby.

"The Chinook jargon name eulachon is most frequently used as the common name of this fish and the above spelling should be adopted in preference to such variants as: oolachan, oolichan, oulachon, ulchen, etc. —ERIC SISMEY.

By ERIC D. SISMEY

IN PRIMITIVE societies the calendar is usually based on a recurrence of natural events, such as the position of celestial bodies, the migratory movement of birds or animals, seasonal vegetative changes and, on our Pacific coast, by the arrival of certain fish from the sea.

In February, Johnny Moon would have said that the time of the year was "Tsux-sum" (moon of the first eulachon run).

At this season the Kwakiutl were making ready for one of their big adventures. The people of H'kusam, of Nimkish and Fort Rupert, of Village Island, Minstrel and Turnour Islands were preparing to journey to the head of Knight Inlet (Dzawade — having eulachon) to fish the eulachon (dzaxum) run which occurred in March (Ma-wael-enx—eulachon fishing season).

Johnny Moon of H'kusam began his preparations early and by mid-February everything was ready. He watched the weather and when conditions were favorable he, with his family, paddled the 20 miles along Johnstone Strait between the mouth of the Salmon River on Vancouver Island and Havannah Channel on the mainland. This voyage, even with the help of the tides was a long, hard day's travel and Johnny was glad of the hospitality he found where Chatam Channel opens to Knight Inlet at Minstrel Island.

Three more days were needed to reach the head of the Inlet (Dzawade — having eulachon) where he set up camp. Here, both land and water were divided between tribes through ancestral ownership. Fixed, by tradition, were the locations of villages which the several tribes occupied during the eulachon fishing season. Fixed were stations along the river bank where dip-nets could be used. And fixed, too, were stations in the river itself where long bag-shaped nets were stretched.

Mountains where goats were hunted, slopes where berries grew were also divided by tribal tradition and in areas of ancestral ownership trespass was a grave offence, one not lightly forgiven. There was common land, too, where anybody had the right to fish or hunt.

All these areas of ownership at Johnny Moon's time were so clearly defined by landmarks that Dr. Franz Boas, of Columbia University, mapped the position of the numerous stations and assigned the tribal ownership.

IN KWAKIUTL economy eulachon oil was a highly prized commodity. It appeared daily, at meals, in well-ordered households. Dried salmon and other foods were dipped in the oil and it was a favorite sauce for such dishes as dried berries. Oil was carried by canoe all along the northwest coast. Long trails, known as "Grease Trails," led inland over which Athabaskan speaking people of the interior travelled to trade with the people of the coast. And this trade was extensive.

Eulachon (candlefish) are rather small, being from 9 to 12 inches long. Their arrival in countless numbes into certain rivers was heralded by flocks of seagulls which followed to feast on the little fish.

Historically oil from the fish was rendered by placing hot rocks in large wooden vessels that were filled with water and fish. Often the inside of a canoe was used. Rocks kept the water boiling until most of the oil floated to the surface where it was skimmed off after it had cooled.

After boiling, the fish were pressed to recover any remaining oil. Formerly women squeezed the the fish, still hot, against their naked bodies. In Johnny's time, however, more efficient equipment was used. Sheet metal try-pots over fires and presses with operating levers provided a more effective method of extracting oil.

IT WAS CUSTOMARY to allow the fish to decay a little bit before beginning extraction. Oil was more easily separated and the Kwakiutl did not object to a little odor or the taste of oil from fish that were not quite fresh. Eulachon oil kept well. In fact it could be stored for a year or two. which was fortunate. For big eulachon runs did not occur every year.

It is interesting to speculate over the origin of certain customs and crafts which we often find widely scattered and turning up in most unlikely places. Early voyagers to the norwest coast found Indians making fish nets with the same type of needle used in Europe, and for that matter still used today. The design of their nets was functional, the only improvement the trader could offer was substitution of a flax thread for the native thread which was spun from nettle fibre.

Three types of nets appear to have been used for eulachon fishing. First a large bag-net (Ta-gal). This net opened to 9 or 10 feet at the mouth and it tapered over about 12 feet to the tail.

"Ta-gal" was used in this manner: a place was selected where the ebbing tide ran strongly. The mouth of the net was stretched and secured by stakes driven into the river bed. A canoe, anchored above the mouth of the net, was allowed to drift down to the tail, and into the bellied net eulachon drifted with the tide. When enough fish had been caught the tail of the net was lifted, the lashing untied and the eulachon spilled into the canoe. At times, the fish were so numerous that the mouth of the net had to be closed because eulachon could not be taken into the canoe fast enough.

Another net, a dip-net, called by the Kwakiutl "Peg-wayu," was used in this manner: Two wing-dams, converging downstream, were built from hemlock branches The fisherman, in his canoe, took a position downstream where he could block the opening between the wing-dams, with the ebbing tide eulachon drifted into the net which was emptied into the canoe as the necessity arose.

PEG-WAYU was used in still another way and when Johnny did this sort of fishing he took his wife along. The canoe was headed downstream, his wife, using a pole, held it in that position. Johnny, standing in the bow facing the stern, put his dip-net down into the water on the right hand side of the canoe at the same time steadying the canoe and preventing it from swinging by means of a shorter pole put over the left side. As soon as Johnny's net was in position his wife beat the water with the top of her pole to which a short crosspiece had been tied, driving the frightened eulachon into the net. Sometimes, we are told, a canoe was filled in an hour or two.

Another type of net "Xo-dayu" was used when the tide was flooding strongly upstream.

"Xo-dayu", like "peg-wayu", was spread open by a wooden frame. The side sticks projected and were sharpened so that the points could be pushed into the river bed.

The eulachon season actually began the work year. Winter, a season of potlatches and elaborate ceremonials, was past. Probably in most households food stores were running low.

Now, at eulachon time, long hours must be spent at the nets, There was oil to render, wood to gather, nets to repair and trading to do.

Soon herring fishing time would begin and it would not be long before salmon came back.

So the lengthening days would be work days for Johnny Moon, for all the people of H'kusam and for all the people in all the other Kwakiutl villages. And now until snow dusted the tops of the hills again there would be little time for play.

THE STAMP PACKET

By R. M. Angus

PRINTED for a PEER

AS I SAID in a recent article the 2½d dull rose bearing the caption "British Columbia and Vancouver's Island," was the first stamp issued for the then separate Colonies.

For several years the Island was known as "Vancouver's Island" and up to the beginning of this century was still referred to by that name by many old-timers.

Early documents and newspapers corroborate this and when the late Stanley Deaville was writing his classic, "The Postal Systems of British Columbia," and Vancouver Island." He, in company with the writer, made every effort at the legislative buildings and post office to find a trace of an order-in-council which had authorized the change to Vancouver Island, but without success.

Now as to the stamps themselves, No. 1 in the Scott Catalogue should rightly be No. 2, if included at all, as only one sheet was printed imperforate to oblige a British peer who was looking over the printery and "wanted to see the wheels go round."

These imperforate stamps did not reach the Colonies and therefore never did postal duty, and were only obtained from London dealers in later years. The perforate stamps were used in great quantities before being superceded by the 5c rose and 10c blue titled Vancouver Island.

Rightly speaking, the No. 2, in Scott's Catalogue should be No. 1, and the imperforate stamp referred to in a footnote as "Prepared for use but never printed."

★ ★ ★

AUSTRIA, followed by Czechoslovakia, has announced a ban on World Refugee Year stamps and it is expected other Communist countries will follow. Letters will be returned to the addressees in the country of origin.

Tihs action was taken under a clause in international postal regulations which entitles a country to refuse any foreign mail which might "inflame public opinion."

★ ★ ★

GREAT BRITAIN did not issue a stamp to mark Princess Margaret's marriage, but privately-owned Herm Island, in the English Channel, filled the breach. A total of 8,000 sets of the current Herm Island "locals" were overprinted: "HRH Princess Margaret's Wedding. May 6, 1960." These stamps, like all Herm issues, were valid only on mail between Herm and the mainland.

★ ★ ★

The 5c "Kenya Inverl" discovered last year by an American schoolboy, has been pronounced genuine in all respects by the Royal Philatelic Society of England.

This 5c Queen Elizabeth definitive was issued in 1954. The single copy of the invert has the portrait normal, but the picture of Owen Falls dam is upside down.

It is believed that no others exist through De La Rue insists that a hundred must have been printed.

MURIEL

L

DOROTHY CA
cerns a farm
mowing machine.
tight rein and wh
machine skirted t

"Help!" he cried,
"Well," Mrs. Canfie
father went down."

His shouts scared t
to rear and plunge. T
father had told him, he
him. When the father
time yelling, "Help!

IT'S ALL HERE . . .

house-on-Wednesday"
rupted for a trip to the
beach. This woman ca

Someday she may
keeping her house im
family will be gone a
demands for supper in
out at the lake.

It may be foolish
times leave the work u

Today I'd like to
picnic and to heck wit
to be done at home. P
dinner in the prescribe
table but that meal wil
no special significance
hand could be memorat
time.

THERE ARE all so
spur-of-the-moment pi
preparation. Sometim
most fun. No dishes
sandwiches, whole har
sticks, fresh fruit and

Hard cook the egg
wiches. Carrot and c
in a jiffy (let the chil
tea or coffee and put i
fruit and milk at the g
You can be off in les

There is the help-y
assembles bread and b
the sandwiches. Mos
a great variety of bits
a good way, too, to g
transfers all the odd

MURIEL WILSON Suggests:

Let's Go on a PICNIC

DOROTHY CANFIELD FISHER tells a story called "Can't Leave the Horses." It concerns a farmer and his son who were training a pair of rebellious colts to pull a mowing machine. The farmer had impressed upon the son the importance of holding a tight rein and what would happen if he lost control of them. Suddenly, as the mowing machine skirted the edge of the river, the father lost his footing and fell in.

"Help!" he cried, for he could not swim.

"Well," Mrs. Canfield says dramatically. "The father went down."

His shouts scared the horses and they started to rear and plunge. The son, set on doing as his father had told him, held on to the reins for dear life. When the father came up for the second time yelling, "Help! Come and help me!" the son shouted back, "Can't leave the horses! Can't leave the horses!"

I always think of this little story when I see a woman held by dust on furniture and so distracted by the goal of perfection in her home that she has no time for sunsets, spreading trees and sunlight on the water.

Her "wash-on-Monday, iron-on-Tuesday, clean-house-on-Wednesday" schedule cannot be interrupted for a trip to the park or for supper at the beach. This woman can't leave her horses.

IT'S ALL HERE . . . baked ham, salad, stuffed tomatoes, celery sticks, sweet nut loaf, cake in a pan, chips and drinks.

Someday she may regret her obsession with keeping her house immaculate . . . someday her family will be gone and there will be no more demands for supper in the back yard or a cook-out at the lake.

It may be foolish but isn't it fun to sometimes leave the work undone?

Today I'd like to suggest we take off on a picnic and to heck with all the things that ought to be done at home. Perhaps it is easier to have dinner in the prescribed way at the diningroom table but that meal will be just one of many with no special significance. A picnic on the other hand could be memorable—remembered for a lifetime.

THERE ARE all sorts of picnics . . . the easy, spur-of-the-moment picnic with practically no preparation. Sometimes I think these are the most fun. No dishes, no cutlery, just lots of sandwiches, whole hard eggs, carrot and celery sticks, fresh fruit and milk, tea or coffee.

Hard cook the eggs while you make the sandwiches. Carrot and celery sticks can be fixed in a jiffy (let the children do them). Make the tea or coffee and put in thermos bottles. Pick up fruit and milk at the green grocer's on the way. You can be off in less than an hour.

There is the help-yourself picnic . . . Mother assembles bread and butter and fillings to make the sandwiches. Most refrigerators will yield a great variety of bits that can be taken along—a good way, too, to get them used up. Mother transfers all the oddments to small bowls or plastic containers . . . the balance of yesterday's roast, the half-tin of salmon, a few wieners and some cheese slices. Whatever there is can be padded out with the addition of lettuce, tomatoes, a cucumber and a bottle of pickles. When it's all spread on a cloth on the grass, everyone makes their own sandwiches.

A watermelon makes a good dessert or dixie cups of ice cream. Easy does it on this kind of picnic.

THEN THERE IS the planned picnic . . . Select the locale ahead, because you want to be sure of tables and benches. If you belong to the "I hate paper plates" association this is the picnic for you. You will take a tablecloth, plates, cups and saucers or mugs and cutlery. Keep a list of picnic needs in the picnic hamper so you are sure to have everything . . . cream, sugar, salt and pepper, mustard, relish, pickles and salad dressing. Paper table naps, of course.

Have the salad greens washed, dried and precrisped in a plastic bag or in a polythene box with a lid. For our "just-like-home" meal, a hot dish in indicated.

For this I'll make a few suggestions . . . first a good, old-fashioned beef stew. It is always popular. It can be made the day before. You know stew always improves with reheating. Use lean stewing beef cut in one-inch cubes, dredge well in seasoned flour and brown in hot fat. Add water and simmer until the meat is almost tender then add small whole onions, tiny whole carrots if you can get them, or if large cut in strips. Add green peas and beans, half a cup of red wine—optional but it will improve the flavor—and don't forget the ac'cent. When the vegetables are done thicken the gravy. A stew carries beautifully in an earthenware bean pot. Wrapped in several thicknesses of newspaper any such dish will keep hot for hours.

FOR A HOT DISH in a hurry you might like to try Minute Spanish Rice. It is one of the new products and if it's in a hurry you are, then this is for you. It is quicker than quick. Everything but the tomatoes comes in a six-ounce package.

Bring two cups canned tomatoes plus one-and-a-quarter cup of water to a boil. Instead of the canned tomatoes you can used an eight ounce tin of tomato sauce plus two cups of water. Remove from the heat and stir in the contents of the package of Minute Spanish Rice. Add two tablespoons butter. Mix well. Cover and let stand 20 minutes. Then fluff up with a fork.

If desired sprinkle with half a cup of grated cheese before serving. Makes four to six servings. It is a really fine picnic dish, perfectly seasoned, and the red and green pepper bits are all in the package. Versatile, too . . . there are four or five alternate recipes right on the box and every one fast, fast, fast. This product is a natural for your emergency shelf.

THERE ARE OCCASIONS when you want to entertain a VIP . . . perhaps a visitor from Eastern Canada. You will want to show them some of our lovely city's beauty spots so one night why not arrange a picnic supper?

An ideal special menu would be foil-baked glazed ham, a tossed salad, garden-fresh tomatoes, crisp celery, potato chips, a home-baked nut loaf and a velvet textured chocolate cake with creamy coffee butter frosting.

FOIL-BAKED HAM, half or whole . . . Wash and wipe dry with paper towel. Place in the centre of a large sheet of heavy duty aluminum foil, rind side down. If standard foil is used, splice two strips with a double fold and press flat.

For half a ham, mix together one-half cup brown sugar, a quarter teaspoon each of dry mustard, cinnamon and cloves — increase quantities by one-quarter if whole ham is used. Moisten with just enough fruit juice or wine to make a thin paste. Rub into ham. Bring the foil up over the ham, overlapping edges about three inches. Place wrapped ham in a shallow pan and bake in a hot oven (400°). Allow 18 minutes per pound for half a ham and 16 minutes for a whole one.

Remove from the oven and open the foil. Spoon out the fat. Spread out the foil to make a liner for pan (eliminates scouring). Remove rind and score fat in diamond pattern. Stud with cloves. Spread with a mixture of three-quarters cup brown sugar, one teaspoon dry mustard and two tablespoons sherry or fruit juice. Return to oven for about 15 minutes to brown and glaze. Spoon melted syrup over ham once or twice during this period.

To go with our ham let's have a tossed salad of green beans, onion rings and strips of green pepper. Toss with French dressing just before serving and season to taste.

OUR PICNIC NUT LOAF is made as follows: Sift one cup all-purpose flour, one cup graham flour, three teaspoons baking powder, one-half teaspoon salt and mix with one-half cup bran (ordinary cooking bran) and one-half cup chopped nuts. Beat one egg, add one cup milk and one-third cup liquid honey. Add liquid to dry ingredients and mix only enough to dampen. Pour into a greased loaf pan—I like to line the pan with aluminum foil. Bake in a 375° oven about 40 minutes. The aluminum foil liner makes a good wrapper to carry your picnic loaf.

Most people have their own favorite chocolate cake recipe so I'll just give you a particularly nice frosting . . . Cream one-third cup butter or

Continued on Page 6

So Many Mistakes a Boatman Makes . . .

TOO OFTEN, ONE TOO MANY

EVEN IN CALM WATER it's stupidity to overload your boat.

RECOGNIZE this fellow? The one driving his boat in close to the beach scattering terrified swimmers?

Sure you do—it's our old friend; the traffic cowboy out from behind the wheel of his car. He's taken to the waterways. Boaters, swimmers, beachcombers—watch out!

Here's other refugee from the highway. He cruised along with faulty brakes by day, one headlight by night. Now, water-bound, he's got the whole family in the boat—and she's slowly sinking to the gunwales. The next big wave should be interesting.

People are just beginning to discover the joys of cruising. And like highway driving, boating should be a pleasure—not a calculated risk.

Unlike driving, you don't need a licence to turn the key in a pleasure boat and that's all the more reason for putting safety foremost—whether you're an owner or a driver.

Here's a check list of important rules every boatman should know before he takes the wheel or tiller:

A sharp turn at high speed may be an engraved invitation to Davy Jones' Locker. A boat can capsize more easily than you think. Slow down for turns; make them as gradual as possible.

Never stand up in a moving boat. To change position, stay low and keep both hands on the gunwales. The helmsman should never leave the wheel. Remember: it takes only a second for a boat to go out of control.

Some boat owners think that seating capacity equals safety capacity—and pack their boats to the last inch with passengers. It ain't necessarily so! Find out the proper capacity of your boat, and stick to it.

Helmsmen! Keep your eyes open! Always—not just sometimes—watch for rocks, shallow water, obstructions that can damage—and even capsize—your craft.

Rough water, or the wakes of larger boats, can be a hazard—unless you know how to handle your craft. Always head into the waves—never take them broadside. A big wave along side can roll a boat right over.

A large part of water safety is common courtesy. Don't get too near swimmers, other craft, piers—especially at high speeds. Give sail and rowboats the right of way—and remember, your wake can cause as much damage as your boat itself and you can be held legally responsible.

Before you claim you're an old salt, you have to master the elements of good docking technique. Also, you have to be an expert on 'man overboard' procedure—just in case. Three essentials; swing the engine away from the victim; use a line or paddle to reach him; don't jump in the water unless absolutely necessary.

An accomplished boat-handler is also an amateur navigator. You ought to know how to read a chart, and receive nautical information, such as storm warnings. It may save your boat—and your life.

Special tips for water skiers; Have at least two people in the boat; children should wear life preserves; make sure, with more than one skier, to have tow ropes of equal length — they can get fouled. Stop the engine when a skier falls.

These are all essentials for safe boat-handling.

But before you cast off, make sure your boat is equipped for safety.

Regulations specify the lights required for your boat. Even if you do your boating by day—getting stranded along about dusk can leave you in a tricky situation.

Life preserving equipment is a must! Floats and life jackets should be in good condition, along with a good, stout lifeline. It may come in handy.

Are your mooring lines securely fastened? If not you may find yourself on the shore someday—and your boat at sea!

And how about the hull? Is it leak-proof? Durable enough to take a good pounding? Strong enough to withstand a collision?

Here's a reminder for outboard owners: Before leaving the dock, check the clamps on you motor to see they're tight. A sharp turn has been known to catapult a motor right off the boat—and a bath is not what your outboard needs.

How about a bailing device? For large boats—a pump. For small craft—a can or bucket will do. And any motorboat ought to travel with a pair of oars or a paddle.

Large boats must have a fire extinguisher—and small boats, especially wooden models, need one too. Other accessories which are mandatory for large boats, desirable for small ones: A boat horn; distress flares; a lead sinker for sounding in shallow water; a tool kit; an anchor.

In every case, safety afloat is every boater's job. There's no reason why boating can't be fun without risk. All it takes is care, caution, and courtesy.

For safety's sake, follow the nautical "rules of the road."

LET'S GO ON A PICNIC

Continued from Page 5

margarine and gradually add one and a half cups sifted confectioner's sugar mixed with one tablespoon of dry cocoa. Beat well. Stir in one tablespoon strong, hot coffee. Frost the cooled cake right in the pan it was baked in.

IN SPITE OF JOKES on the subject of sand in the sandwiches and creeping things in the cake, most of us enjoy eating out of doors. Without going in for expensive equipment there are a few tricks which help to keep food hot-hot or cold-cold.

I mentioned about keeping casseroles and such hot by wrapping in heavy thicknesses of newspaper. Newspaper is an equally good agent for keeping ice from melting. To pack and carry chilled food there is nothing better than a plastic pail with a tight lid. Put a newspaper-wrapped piece of ice on the bottom of the pail and pack foods to be kept cold on top. One large piece of ice lasts longer than ice cubes . . . you can make a large piece by filling a milk carton or a large juice tin with water and freezing it in the freezing compartment of your refrigerator.

When I use a plastic pail for carrying perishables I freeze a piece of ice in a round pan slightly smaller than the bottom of the pail. When frozen I take it out of the pan and wrap in newspapers and set it down in the bottom of the pail . . . everything packs compactly on top. The newspaper serves a dual purpose, it insulates the ice and absorbs the moisture as the ice melts.

Experienced pick-up-and-goers always keep a hamper or box packed with picnic china, cutlery, bottle opener, can opener, sharp knife, wooden spoon, salt, pepper and paper naps. It is a big help when Father comes home early and says, "How about a picnic?" It simplifies the preparations if the essentials are always ready.

Picnic food should be able to take travelling . . . no soft and easily broken food, no gelatine mixtures that go into a fast slump with a little sun, no salad dressing on salads until just before serving, no whipped cream topped pies.

Essential for a successful picnic . . . a well-honed appetite.

THIS WEEK'S ANAGRAM

How is your vocabulary? There is no better or more fascinating way to improve it than by solving these anagrams each week. Add the letters in the first column to the letters in the second column, and rearrange the letters so as to form a new word. Example: FEND plus SEE equals ??. Answer: DEFENSE. Can you solve the following anagrams?

(1)	LEER	PLUS	MAD	EQUALS	???
(2)	REAL	"	NUT	"	"
(3)	TELL	"	AIR	"	"
(4)	FERN	"	OBI	"	"
(5)	SAFE	"	CUR	"	"

Solution to anagrams printed Page 10.

Bo
A

COLI
NO S

THE CAPACIT
ships has bee
tinents, in war a
feats of survival
tions has always
ton, the great Br

That he has deser
heroic reputation is
demonstrated in "End
by Alfred Lansing, a
and utterly absorbing
of Shackleton's almo
llevable rescue trek a
South Polar wastes
ago. (McGraw-Hill.)

This first book by j
Lansing is a worth
ment to a great leade
and to one of the
markable feats of e
in the annals of con
exploration. This trib
paid Shackleton by
veteran:

"For scientific le
give me Scott; for s
efficient travel, An
but when you are in
less situation, whe
seems no way out, g
on your knees and
Shackleton."

The documented
for this tribute is un
Lansign's report of
ton's triumph in lea
party of 27 men t
across more than 1,2
of Antarctic ice floe
land and stormy se
their base ship, the s
durance, was crushed
a massive ice pack
to be abandoned.

The order to aban
occurred on Oct. 27,
was 10 months later,
tastic hardships and
deeds, that the entir
long since given up a
those days of no radi
reached safety. One
great journeys in
and polar history h
completed.

Distilled from exha
search of personal di
other records of the
long talks with still
members of the e
this is a vivid volume

The Endurance ha
been locked in the
brace of Antarctic ice
months before the gre
and planks in its h
than two feet thick—
ally crushed and the
ed men forced to put
dogs and equipment
side to the dubious s
a heaving ice floe m
210 miles from the
land.

Still the quiet of
was a respite for the
animals after the cru
aboard the ship, ma

Books and Authors

COLD DEATH NO STRANGER

THE CAPACITY of men to endure physical hardships has been proven on many oceans and continents, in war and peace, but one of the supreme feats of survival under incredibly arduous conditions has always been credited to Sir Ernest Shackleton, the great British arctic explorer.

That he has deserved his heroic reputation is amply demonstrated in "Endurance," by Alfred Lansing, a detailed and utterly absorbing account of Shackleton's almost unbelievable rescue trek across the South Polar wastes 45 years ago. (McGraw-Hill.)

ALFRED LANSING
. . . vivid volume

This first book by journalist Lansing is a worthy monument to a great leader of men and to one of the most remarkable feats of endurance in the annals of conquest or exploration. This tribute was paid Shackleton by a polar veteran:

"For scientific leadership give me Scott; for swift and efficient travel, Amundsen; but when you are in a hopeless situation, when there seems no way out, get down on your knees and pray for Shackleton."

The documented evidence for this tribute is unfolded in Lansign's report of Shackleton's triumph in leading his party of 27 men to safety across more than 1,200 miles of Antarctic ice floes, empty land and stormy seas after their base ship, the stout Endurance, was crushed to bits in a massive ice pack and had to be abandoned.

The order to abandon ship occurred on Oct. 27, 1915. It was 10 months later, after fantastic hardships and daring deeds, that the entire party, long since given up as lost in those days of no radio, finally reached safety. One of the great journeys in maritime and polar history had been completed.

Distilled from exhaustive research of personal diaries and other records of the trip and long talks with still surviving members of the expedition, this is a vivid volume.

The Endurance had already been locked in the vast embrace of Antarctic ice for nine months before the great beams and planks in its hull—more than two feet thick—were finally crushed and the exhausted men forced to put their sled dogs and equipment over the side to the dubious security of a heaving ice floe more than 210 miles from the nearest land.

Still the quiet of the floe was a respite for the men and animals after the cruel ordeal aboard the ship, manning the pumps night and day, struggling to save the ship by patching up great holes punched in the hull by the ice. Macklin, one of the two doctors aboard, wrote in his diary: "I do not think I have ever had such a horrible sickening sensation of fear as I had whilst in the hold of that breaking ship."

Thus the great trek began, an ordeal of courage, of humor under hardship, of a stern refusal to give up hope, of endurance that endured beyond the point — time after time—of human fortitude, under the skilled and inspiring leadership of Sir Ernest Shackleton.

Shackleton's original purpose for his Imperial Trans-Atlantic Expedition was to cross the polar continent by way of the South Pole, an overland journey of more than 2,100 miles. This was not actually accomplished until some 40 years later with modern motorized snow vehicles.

His purpose that twilit afternoon when a ship was abandoned was to hold his companions together against the demoralizing disintegration of despair and to lead them back to the world.

In conditions of bitter cold, ice and rugged terrain the party required nearly six months to cross the ice pack to land, tiny Elephant Island. From there in an open 22-foot lifeboat Shackleton set off with four others on a desperate attempt to sail 870 miles across the stormiest ocean in the world, through frigid gales and waves 90 feet high, to a whaling station on South Georgia Island where help could be found. This was probably the most remarkable small boat voyage in history.

From Sir Charles Snow

EIGHTH in CAVALCADE

By BEN RAY REDMAN

THE SERIES OF NOVELS entitled Strangers and Brothers, of which The Affair is the eighth, is one of the remarkable literary productions of our time. With the action revolving around the career of Lewis Eliot, Cambridge don, barrister, business man, and public servant on the highest levels, these novels by C. P. Snow, who was knighted several years ago, illumine more aspects of contemporary English life than do the books of any other living English author. Charles Scribner's Sons are publishers.

SIR CHARLES SNOW
. . . masterly manuscript

This has been made possible by the fact that Sir Charles' own career has been as multiple in nature, and as distinguished, as that of his protagonist. Too many novelists know too little about life as it is lived outside literary circles, and some only know or think they know themselves, which is why we are plagued by a plethora of introspective narratives. But Sir Charles has moved through so many spheres of thought and action that one is tempted to say that he knows even more of life than he can use as a writer.

In The Affair Lewis Eliot returns to the Cambridge college in which he held a fellowship during the period described in The Masters, one of the finest novels of the Strangers and Brothers series. It was concerned with the political manoeuvering that preceded the election of a new master of the college, and it was replete with brilliant character studies and profound insights into human nature. As a whole it provided a unique picture of life as lived by Cambridge dons.

This picture is painted again in **The Affair** and again we are confronted by political manoeuvering; but this time it is not a mastership that is at stake, but the reputation and fate of a young scientist. Yet there is another election just ahead, and an awareness of its imminence affects the conduct of more than one actor in the academic drama.

The central but not the dominant character of this drama is Donald Howard, a junior Fellow of the College, who some time prior to the beginning of the novel has been accused of faking a photograph to substantiate a point in his doctoral thesis, and has been deprived of his fellowship after a hearing by the college Court of Seniors. But Howard violently protests his innocence, and there are a few who believe that he has been unfairly judged. That the photograph was tampered with is certain, though it is not certain that Howard did the tampering. But it had been given to him by an elderly and distinguished scientist, now dead, with whom he had been working at the time he was preparing his thesis. The few who believe that he may be innocent are pressing for a reconsideration of his case by the Court of Seniors.

It is at this point that Eliot, while visiting his brother Martin, a Fellow of the College, finds himself very much involved in the Howard affair, and it is through Eliot's eyes that we watch the subsequent acts of a drama that has all the fascination of a good detective story and all the depth of a multiple psychological study. In the course of it those of us who have read **The Masters** meet many old acquaintances—an assortment of dons whose characters illustrate the infinte variety to be found in the human animal. Their conflicting reactions to the Howard case keep the novel's pot boiling until the very last page.

Sir Charles Snow knows what makes men tick in many different ways, and he knows how to translate his knowledge into fiction that commands respect as well as interest.

Long, Lonely Road

By
WILLARD E. RICHARDSON

A MAN who in little more than a decade has achieved international recognition as a first-rank novelist, David Walker says the lot of a writer is arduous and often lonely.

A quiet person, shy and retiring, he believes great discipline and compassion are the thoroughfares to great writing.

"Live your characters," he says, "and they will be human and convincing. You must share their happiness, pain and all their qualities. That is why it is hard for men to write of women."

Mr. Walker launched his writing career in 1948, and since then he has won two Governor General's awards for the best Canadian fiction.

The Pillar, his third novel, following **The Storm and the Silence** (1949) and **Geordie** (1950) captured the first award in 1952 and the next year he again won the distinctive honor for a humorous work **Digby.**

Besides two other novels, **Harry Black** and **Sandy Was a Soldier's Boy,** the 48-year-old author has poured out numerous short stories and some articles which have found places in leading Canadian, United States and British periodicals.

Two of his efforts, **Geordie** and **Harry Black** have been turned into movies and slimmed-down versions of some of his novels may be found between the covers of Readers Digest Condensed Books.

He follows the traditional and classical lines of English background authors. Issues appear to be sidetracked in favor of the story itself and the wit, urbanity, charm or sheer force of its vehicle, the words.

And like any master of his trade who is constantly reaching out for excellence, Mr. Walker feels a deep humility in his quest — necessary he says for all young aspiring authors before they can attempt to write about the giant force and scope of human existence.

Walker has packed a lot of living in his 48 years, and his unusual experiences have given his pen an authentic source on which to draw.

Born in Scotland in 1911, he spent his early childhood in Fife. He started his schooling at Shrewsbury and went on to Royal Military College in Sandhurst where he was commissioned in The Black Watch. He served in India and other Asian countries and Europe.

In 1938 he was appointed military aid to Lord Tweedsmuir (John Buchan) when the great Scottish author was governor general of Canada. And it was in Canada that he met his wife.

Early in the Second World War he was captured at Dunkirk and spent the rest of the war in German prison camps. Three times he escaped but failed to make it to a frontier.

On returning to Britain, the slightly-built Scot was made a lieutenant-colonel and staff member of the British Staff Military College at Camberley, England.

After Lord Wavell, then viceroy of India, requested his services as comptroller, he went to India in 1946 with the rank of major. Following Lord Wavell's return to England, Major Walker served two months under Lord Louis Mountbatten before retiring from the army.

IN THEIR SEARCH FOR THE MISSING MAN THI

THERE WERE HUMAN BONES

CUE FOR THE FIRST ACT of one of B.C.'s strangest circumstantial-evidence stories must have been the knock that came around mid-day on March 5, 1914, at the front door of Matsqui Municipal Constable Jack Cannon's Aldergrove home.

The visitor turned out to be Mohan Singh, a Hindu sawmill worker from Coghlan, between Aldergrove and Langley Prairie.

In halting, broken English the turbanned caller unburdened himself of a rambling story about his friend Sibboo Singh, who had suddenly quit his job at the Coghlan mill four months back and hadn't been heard from since. Mohan felt that Sibboo had met with foul play.

Quizzed for details to support his theory, Mohan went on to relate that Sibboo's friend, Rajma Singh, an Aldergrove farmer, apparently was the last person to see Sibboo. Rajma had been with the missing man on October 29, 1913, when Sibboo had quit work at the mill, waited for him while Sibboo got his $48 pay cheque made out and casually mentioned at the time to one of the Hindu workers that Siboo might be going back to India. It could have been true, of course, but Sibboo had promised to write Mohan within two months, and no letter had been received.

Since then Mohan and some of his fellow sawmill hands had met Rajma now and again and asked him how Sibboo was getting on. Apparently he was getting on well, but they noticed a curious contradiction in Rajma's story. To some he said Sibboo had gone to Nanaimo, to others it was Victoria, and to still another is was Vancouver. Mohan had noticed these small variations; and he had reason to ponder them, for, as he told Cannon, he had once heard how Rajma had killed a man in India. Perhaps he had also done away with Sibboo.

CANNON TOOK a description of the missing man, noting the fact that he always wore a salmon-pink turban, and the next day called at the Coghlan mill where he verified the fact that Sibboo had been paid off four months before, on the afternoon of October 29, and Rajma had been with him.

Checking around, Cannon discovered that Rajma, who hadn't been seen for a week or two, lived alone in his Aldergrove cabin, his nearest neighbors being a Danish family called Knudsen, who lived half a mile away.

It was on March 7, two days after Mohan's visit, that Cannon headed for Rajma's lonely cabin, and found the door padlocked.

The policeman noticed that there had been some recent clearing on the 10-acre tract and, after he'd walked around the cabin trying to peer through the dirt-grimed windows, he went over to view the remains of a slashing fire.

The fire had been out for some weeks, but it had been a hot one, and as Cannon looked over the ground suddenly he noticed something strange about the burned, pulverized soil. Someone had tried to cover over one burned patch with fresh soil.

His curiosity whetted, Cannon got a shovel from a shed behind the Hindu's shack and started digging. About three feet down he came upon a quantity of discarded tin cans. But, possessed by some sort of hunch, he kept digging, and when he was five feet down came upon a piece of pink turban.

BY NOW HE FOUND himself in quite a hole, and, to solve the difficulty of climbing out, he started digging himself out by way of a side cut. As he dug away, he uncovered two or three badly burned old boots, and a small piece of charred bone.

Thinking by now he needed some expert advice, he drove back to Aldergrove and 'phoned to the coroner at Mission, Dr. Stewart.

'Bring whatever you've got over here," said the doctor, "and I'll have a look at it."

When Stewart examined the bone, he promptly identified it as part of a human right arm!

"You better go at this carefully," he cautioned Cannon, "and sift all the soil. Bring me everything you find."

MR. JUSTICE DENIS MURPHY
. . . he heard the murder case

Cannon got the other half of the Matsqui police force, Const. Peter Keay, to help him, and the pair, with shovels and a soil sieve, returned to the scene.

At the end of a day's hard work they'd unearthed the burned fragments of a man's suit, some tin bachelor buttons off a man's trousers, the metal parts of a man's suspenders, some shirt buttons and a few more pieces of charred bone. This time they also brought from the scene a previously unnoticed gallon of coal oil can with a few drops of coal oil in it.

BACK THEY HUSTLED to Dr. Stewart, who now had a further comment.

"This is all extremely interesting," he said, "but you haven't come up so far with any parts of a skull. Better go back and try again."

Next day the two policemen were back on the job and, carefully sifting the burned earth of a wider area, eventually they found some rounded pieces of skull bone, as well as what appeared to be little nuggets of gold. They also found eyelets from a pair of shoes, some shoe nails and some human teeth.

Dr. Stewart identified the bone as parts of a skull, and now it seemed to the investigators that their discovery was tieing in with Mohan Singh's suspicions.

Meantime, Rajma Singh's cabin continued unoccupied, and Cannon started casting around for a clue to his whereabouts.

First place he and Keay visited was the Knudsen farm. Newcomers to the valley, the Knudsens spoke Danish among themselves, English to visitors. Farmer Knudsen, sixtyish, was a typical old country peasant type, bespectacled, hard-working and efficient. Blonde Mrs. Knudsen was bright, intelligent and matronly, proud of her four husky boys, Carol, William, Arthur and Orlen. Arthur and Orlen were the youngest.

WHAT DID THEY KNOW of Rajma? Well, they knew him pretty well, and sometimes when he was passing they invited him in for a meal. Now and again some of the boys went over at night to play cards with him in his cabin. They said he was a hard worker, and fairly intelligent. Where was he now? They didn't know. Seems he had left the district a week or two before, and they thought he might be working in a mill at Harrison. They had seen another Hindu around his cabin the previous fall, but only for a day or two.

Cannon, the untrained, rule-of-thumb investigator—paid only when he was on a job—had done pretty well so far in finding human remains. Now he had the idea that maybe Sibboo had a bank account somewhere, maybe some mail waiting for him. Enquiries at Abbotsford first were unsuccessful. But when he spoke to W. H. Matheson, manager of the Canadian Bank of Commerce at Mission, he learned something. Sibboo Singh had had a savings account, but drew all his money out on October 29 the year previous.

Matheson couldn't remember the actual transaction or whether Sibboo was accompanied by anyone; the bald entry in a ledger was all the evidence.

Still checking around Mission, Cannon next ran into Frank Boulter, the CPR station agent. When the conversation got round to the missing Hindu, Frank had a surprising bit of information to offer.

Apparently a week or so before a Hindu and a white woman had appeared together at the ticket window enquiring the price of a single fare to Edmonton. When they heard the amount they went over in a corner and there was quite a conversation. Apparently the Hindu was nervous and excited, and eventually the pair left without buying the ticket.

"Was the Hindu a tall, well-set-up fellow, wearing bib overalls and a black turban?" asked Cannon.

"Believe he was," said Boulter.

"What did the woman look like?"

"Oh, plump, not bad-looking, about 50, blonde, spoke with a bit of an accent. Might have been Swedish."

He was describing Mrs. Knudsen!

RURAL POLICEMAN Cannon had now a few problems on his hands. If Rajma was the murderer, was Mrs. Knudsen helping him to get off the scene? Why?

A couple more enquiries by phone up and down the line brought Cannon the quick information that a week before Rajma had indeed boarded an eastbound train at Harrison, destination unknown.

Mrs. Knudsen was asked about the ticket episode and said she happened to be in Mission one day when she ran into Rajma. He seemed nervous and in trouble and wanted help in buying a railroad ticket for Edmonton, but he didn't have enough money. She hadn't seem him since.

By now it seemed that Rajmo had some explaining to do, but the problem was to find him. However, Cannon sent out "the word," and in fast time came a wire from the Royal Northwest Mounted Police—as the force was then named—at Medicine Hat to say they had Rajma, waiting to be questioned. He'd been found working for a farmer at Karlstadt, Alberta.

Off went Cannon to Alberta, to bring his man back to Matsqui.

Maybe he skipped some of the niceties as he approached the task of questioning the Hindu, for, according to Rajma, he put it this way

"If you don't wan
life in this jail, you
me what happened t

RAJMA COUNTE
know anything. The
was last November w
to a railroad station t
However, the intoler
of sitting in a Matsc
change of viewpoint,
said he would like t

It was Knudsen
said, and he'd seen i
one day in the firs
while he was walki
between his cabin a
Knudsen and Sibboo

**They were 10
the time, and s
had a stick in
Hindu three tim
Sibboo collapsed
went back to sav
and when Rajma
was shocked to
was dead.**

How did you kn
Cannon. "Did you e
"No," said Rajma.
"Was there any b
"No."
"Where there an
"No."
"How was he lyin
"Face down," said
him I started to cry.
"You've killed hi
have told Knudsen,
greatly put out.
"He had it comin
tered, according to t
"What are you go
shaken Rajma.
"I'll get rid of h
"How?"
"You leave it to

THREE HOURS
afternoon, went on
wheeling the dead m
a small unused shed
hand in the dead m
roll of bills.

That night, accor
farmer set fire to a p
lay the luckless Sib

A couple of nigh
one of his visits to
Knudsen he was af
to the government
killing. It was then

**A TRUE
ADVEN**

NG MAN THE POLICE DUG BY THE DEAD FIRE

BONES BELOW THE ASHES

isited was the Knud-
e valley, the Knud-
emselves, English to
ttyish, was a typical
bespectacled, hard-
Mrs. Knudsen was
only, proud of her
William, Arthur and
were the youngest.

W of Rajma? Well,
and sometimes when
him in for a meal.
boys went over at
him in his cabin.
worker, and fairly
now? They didn't
e district a week or
he might be work-
ey had seen another
previous fall, but

ule-of-thumb investi-
was on a job—had
finding human re-
that maybe Sibboo
where, maybe some
iries at Abbotsford
when he spoke to
the Canadian Bank
learned something.
avings account, but
October 29 the year

ber the actual trans-
was accompanied by
ledger was all the

ission, Cannon next
CPR station agent.
ound to the missing
sing bit of informa-

or so before a
an had appeared
indow enquiring
re to Edmonton.
nount they went
there was quite
ently the Hindu
l, and eventually
aying the ticket.

well-set-up fellow,
black turban?" asked

Boulter.
ook like?"
ng, about 50, blonde,
nt. Might have been

Knudsen!

nnon had now a few
Rajma was the mur-
lping him to get off

s by phone up and
non the quick infor-
Rajma had indeed
at Harrison, destina-

ed about the ticket
ned to be in Mission
Rajma. He seemed
wanted help in buy-
nonton, but he didn't
dn't seem him since.
Rajmo had some ex-
lem was to find him.
"the word," and in
the Royal Northwest
e was then named—
had Rajma, waiting
found working for
erta.
rta, to bring his man

of the niceties as he
estioning the Hindu,
e put it, this ways

"If you don't want to spend the rest of your life in this jail, you'd better open up and tell me what happened to Sibboo!"

RAJMA COUNTERED by saying he didn't know anything. The last time he saw Sibboo was last November when the latter was heading to a railroad station to get a train for Vancouver. However, the intolerable strain and frustration of sitting in a Matsqui cell maybe gave him a change of viewpoint, for a few hours later he said he would like to make a statement.

It was Knudsen who had killed Sibboo, he said, and he'd seen it all. It was about midday, one day in the first week of last November, while he was walking near a patch of alder between his cabin and Knudsen's that he saw Knudsen and Sibboo quarelling over something.

They were 100 yards or so away at the time, and suddenly Knudsen, who had a stick in his hand, struck the Hindu three times over the head and Sibboo collapsed on the trail. Knudsen went back to sawing some wood nearby, and when Rajma came up to them he was shocked to find his friend Sibboo was dead.

How did you know he was dead?" asked Cannon. "Did you examine him?"

"No," said Aajma, "I just knew he was dead."

"Was there any blood on his head?"

"No."

"Where there any marks on him?"

"No."

"How was he lying?"

"Face down," said Rajma. "And when I saw him I started to cry."

"You've killed him!" Rajma was alleged to have told Knudsen, but the latter didn't seem greatly put out.

"He had it coming to him," the Dane muttered, according to the Hindu.

"What are you going to do now?" asked the shaken Rajma.

"I'll get rid of him."

"How?"

"You leave it to me."

THREE HOURS LATER, around three in the afternoon, went on the Hinu, he saw Knudsen wheeling the dead man in a wheelbarrow toward a small unused shed. He also saw him put his hand in the dead man's pocket and pull out a roll of bills.

That night, according to Rajma, the Danish farmer set fire to a pile of dead timber, on which lay the luckless Sibboo.

A couple of nights later when Rajma paid one of his visits to the Knudsen farm, he told Knudsen he was afraid and that he was going to the government man to tell him about the killing. It was then, said Rajma, that Knudsen pulled out a big roll of bills and, peeling off $220, gave it to him.

"Take this and keep quiet," he said.

Cannon couldn't help thinking that $230 was the amount of the withdrawal from the Mission bank, and wondered why Knudsen had held back only $10.

A day or two later there was another consultation between Knudsen and Rajma. Rajma said he was still scared. "Get out of the district . . . get out of the country if necessary," counselled Knudsen.

"Where'll I go?" said Rajma, explaining that the only part of Canada he knew was the Fraser Valley.

"Go down to the States," said Knudsen, and the next day Rajma and one of the Knudsen boys headed for the border. The U.S. Immigration turned Rajma back, but the boy went through.

IT WAS AFTER that the discussion turned to the prairies, and Mrs. Knudsen went with him to Mission to buy a ticket for Edmonton.

ANDREW STEPHENSON . . . his name keeps cropping up in B.C. Provincial Police investigations.

"Did she know about the murder?" queried Cannon.

"Yes, she knew all about it," said Rajma.

Later, Rajma went on, he walked the track to Harrison, worked there for a few days in a sawmill, then took a train for Kamloops. He stayed a day there, then caught another train to Calgary. From there he ended up in Karlstdat, on a farm.

He spoke of his land at Aldergrove, and told how, when there was a discussion about his leaving, he didn't know what to do about the land. "Sell it," said Knudsen. "Sell it for what you can get."

"But there will be terms to arrange, papers to sign," expostulated Rajma.

"I can fix all that," said Knudsen. "Transfer the title to me and while you're gone I'll make a sale. Later you can write and let me know your address and I'll send you the money.

On that basis, said Rajma, he transferred the property over to Knudsen.

CANNON WAS BACK at his office with Rajma's signed statement. He wondered about his next step. He hadn't met a situation like this in his short term of office. However, he decided to put his best foot worward.

As it turned out, it was the wrong foot.

First he had to prove that a murder had occurred and that Sibboo was the victim. He arranged for an inquest, and a jury reviewed the pathetic array of buttons and bones—that filled 20 envelopes—and Rajma told his story.

It ended in a murder verdict and Knud Knudsen was promptly arrested on a murder charge, his sons Carol and William as accessories after the fact. In rapid order there was a preliminary hearing and Knudsen and son Carol were committed for trial. The charge against William was dismissed.

There are, of course, checks and balances in our system of jurisprudence that serve to keep the wheels of jutsice more or less on the rails, and on of these is the attorney-general's department, which promptly tossed the whole Knudsen matter into the hands of B.C. Provincial Police Superintendent Colin S. Campbell, who in turn got Chief Constable Tom Smith at Vancouver to assign Senior Constable A. T. Stephenson of New Westminster and Detective J. E. Green of Vancouver to probe a little deeper. In addition, to counsel them on the legal end, they could call on W. G. McQuarrie.

THE KNUDSEN cases came up at the New Westminster Spring Assizes in 1914, and McQuarrie asked that they be traversed to the Fall Assizes, for by this time it was fairly plain that the Knudsen family knew nothing of the disappearance of Sibboo.

The charges were dropped, and Rajma was charged with his friend's murder.

The Knudsens were now all Crown witnesses, and that fall Mr. Justice Denis Murphy heard the case. Rajma had no counsel, and Judge Murphy assigned to him A. Fleishman of Vancouver.

Mrs. Knudsen told how she unwittingly helped Rajma at the Mission ticket office, with no knowledge that she was assisting a possible fugitive. The boys told how they watched Rajma stoking some big slash fires in early November, how he had said his friend Sibboo had gone back to India, and one night flashed out a big roll of bills. He said it had been repayment of a debt from Sibboo before he left. He'd gone with him to the bank at Mission to get the money. Rajma told them that Sibboo had another account in a bank at Cedar Cottage but had left without drawing the money. Rajma wanted to know if they could help him to get the funds, because Sibboo had said he could have that, too.

Rajmah's rather weak account of the stick-killing was reviewed — the account of a man killed with a stick and no blood and no marks.

KNUDSEN DESCRIBED to the court how he came to hold title to Rajma's property. Rajma was in a hurry to leave and asked Knudsen to sell the acreage for him. Knudsen asked how much he wanted and Rajma said $500. Knudsen thought he must be in a hurry, for he knew the Hindu had paid $750 for the land, and could have sold for at least $850.

A Mr. Keely, Great Northern agent at Abbotsford, bought the land for a Mr. Wales, and the proceeds were available for Rajma.

The Crown's case completed, no defence was forthcoming. Rajma called no witnesses, and didn't take the witness stand.

The five-day trial ended with the jury out for an hour and 15 minutes; they returned with a "guilty" verdict.

Rajma, who still had nothing to say, was sentenced to die on the New Westminster gallows, on Saturday, February 6, 1915.

It had taken close to a year of investigation to settle the ins and outs of Sibboo Singh's cremation, which turned out to be a brutal killing for a few hundred dollars' gain.

Before a solution was reached, however, the killer had done his best to enmash an innocent farm family in a net of circumstantial evidence.

A TRUE B.C. POLICE ADVENTURE STORY

by

CECIL CLARK

★ ★ ★

Mr. Clark retired as assistant commissioner of the old B.C. Provincial Police at the time of its disbandment and the assumption of provincial responsibilities by the RCMP.

MANY MARTIN IRONS IN ARTISTIC FIRE

By BERT BINNY

CAROL MARTIN . . . one of a talented clan.

BACK AROUND the years 1826 to 1829 two gentlemen of France whose names were Niepcce and Daguerre succeeded in producing pictures, called in their day "heliographs," utilizing the action of light on a sensitive film of bitumen.

This was all extremely scientific and it was also the very infancy of photography. No doubt the discovery was made and the art set on its way in all innocence but subsequent events have proved that, actually, birth was given to a nine-headed hydra of infinitely more fearsome proportions than the prototype of the Lernean marshes.

For, from this early and promising disclosure, have evolved such mixed blessings as movies, TV, basement dark rooms, garish picture postcards and those portraits of distant relations which, ordinarily kept in deep concealment, are resurrected, dusted off and placed in prominent display when the subjects pay a call.

There are also gospels abroad that "the camera never lies" and that "one picture is worth ten thousands words."

Both, obviously, are subject to quite some conditioning.

However, photography undoubtedly has its artists who have made the very best use of M. Niepcce's brainchild. Taking photographs in their cases is a great deal more than shutter-clicking. With them a photograph is a production; the end product of a process complicated by more considerations than one.

Miss Carol Martin of 2820 Wyndeatt Avenue, in Victoria, is a photographer's model. The picture of her herewith is a copy of one made by photographer John Andre of Victoria, which was hung in the International Salon showing at the Victoria Art Gallery this year.

Miss Martin is happy as the proverbial clam at high tide when opportunity offers for employment as a photographer's model. There is nothing she would like better than permanent employment in this particular line of business.

She freely admits that it is "rather tiring," but since when did fatigue in any but the most aggravated form withdraw from enjoyment? Perhaps, she points out, only three out of as many as 120 photographs will pass the close scrutiny of the photographer and, while the world thus never sees the discarded 117, it must not be forgotten that the model "sat" (or stood or kneeled or reclined) for the whole collection. Moreover, it would be most improbable that it was always some small peccadillo on her part that put 117 pictures in the ash can. If it was, she might reasonably be expected to follow them. No. It could have been makeup or background or light or processing.

But, undoubtedly, the model has to be a patient soul.

Carol Martin is a native of Victoria. Her brother, Stanley, is the well-known, bass-baritone singer and her sister, Louise, sang the leads in a number of local operetta productions.

Carol herself entered the musical field when she studied piano for eight years and passed her Grade 7 Toronto Conservatory examinations with first-class honors.

"I occasionally accompany Stan," she says, "that is, at home."

She attended Craigflower and Sir James Douglas Elementary Schools and Mount View High School. At Mount View she joined the drama group and appeared in the title part in T. B. Morris' "Ophelia." This play was entered in the schools' festival in 1958. Adjudicator, Sydney Risk, found Carol "impressive" even though he was not enamored of the play itself and suggested that more of intelligence than emotion went into its presentation.

Miss Martin likes composing music and a piano item of hers appeared in an English publication, "Young Composers."

However, Carol does not stop here. The dramatic, musical and photographic arts have not made the only claims on her time and attention. She also likes to occupy herself with sketching, pastel work and designing.

Miss Martin has a lot of irons in the artistic fire.

ANAGRAM ANSWERS

(1) EMERALD
(2) NEUTRAL
(3) LITERAL
(4) BONFIRE
(5) SURFACE

SUNDAY CROSSWORD PUZZLE

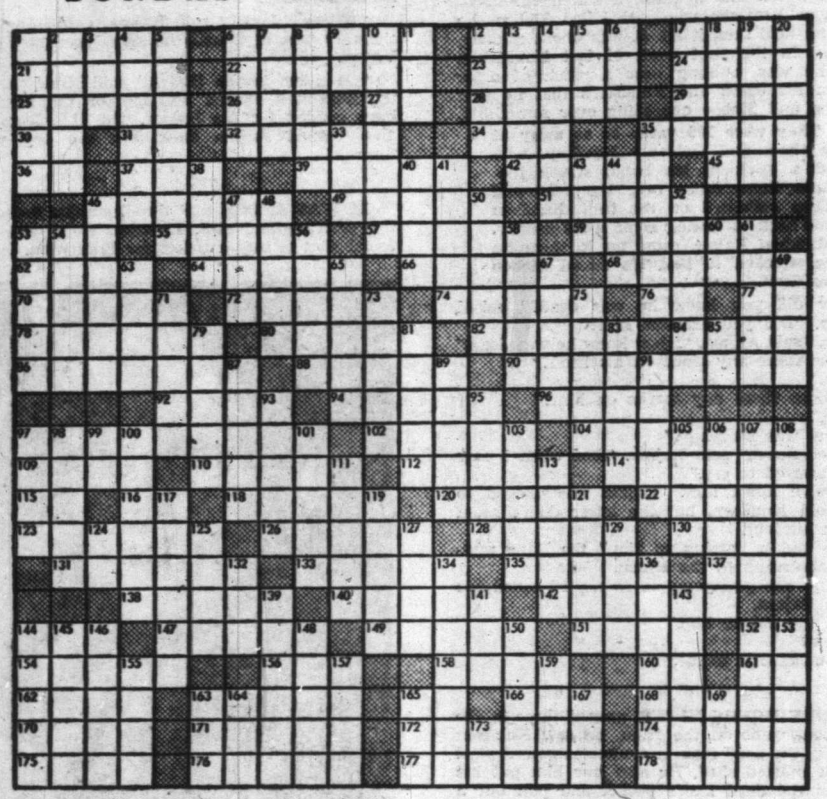

ACROSS
1 Willow
6 Coat of Mammal
12 Projecting part of a building (pl)
17 Pierce with pointed weapon
21 Fur neckpiece
22 Rubbed out
23 Heavy cord (pl.)
24 Part of ship
25 Artificial waterway
26 Kobold
27 White
28 Cognizant of
29 Great Lake
30 Symbol for silver
31 Symbol for tantalum
32 Mongol
34 Combining form: sea
35 State
36 Rupees (abbr.)
37 Slender finial
39 River of France
42 Lariat (Sp.)
45 Man's nickname
46 Classify
49 Guillne of a fishhook
51 Severe
53 Lair
55 Harden
57 Particle of sugar
59 Tribulations
62 Rodents
64 Remain erect
66 Chose
68 Settle lands inalienably upon a person
70 Eyes flirtatiously
72 Borders
74 Stitched
76 Printers' measure
77 Kind of palm
78 Slumbers
80 Social outcast
82 Reimburse
84 Farewells
86 A lecture on one's duty (pl.)
88 Kind of architecture
90 Most unfrequented
92 Knocks
94 One gigantic in size or power
96 Cure
97 A drink offering (pl.)
102 Wild
104 Most tasteless from age
109 First man
110 Airplane maneuver (pl.)
112 Surgical thread
114 One who does the opposite of frown
115 Roman number
116 Plural ending
118 Persian water wheel
120 Wise men
122 Plowed land
123 Wind instrument
126 Ventured
128 Even
130 Mimicked
131 Was spread for drying
133 Old World sandpiper
135 Finch
137 Holy Roman Church (abbr.)
138 Babylonian numeral
140 —— Marner, George Eliot novel
142 Distant
144 The Wallaba
147 Of vessels of war
149 Angled for certain fish
151 Nerve network
152 Stafe (abbr.)
154 Heats
156 Short for animal doctor
158 Rowing implements
160 News agency (abbr.)
161 Teutonic deity
162 Extent of land
163 Cudgel
165 Weight (abbr.)
166 Japanese statesman
168 Species of climbing pepper
170 Lease
171 Wild buffalo of India
172 Century plants
174 Rent
175 Period of time (pl.)
176 Estimated
177 Agree to
178 Anglo-Saxon slaves

DOWN
1 Movie excellence award
2 Male animal (pl)
3 Electrified particle
4 Lifts spirits of
5 Become ill again after convalescing
6 Confined
7 Silkworm
8 Endures
9 While
10 Train of toothed wheels
11 Nigerian native
12 Ancient Syria
13 Force
14 Shows mercy
15 Ever (poet.)
16 Compass point
17 African tree
18 City of Italy
19 Feminine name
20 Extort money from
33 Roman bronze
35 Member of armed forces
38 Electrified particles
40 Roman emperor
41 Genus of S. African garter snakes
43 Siamese coin
44 Biblical weed
46 Deer's horn
47 Wheel tracks
48 To follow in one's track
50 Measure of capacity
52 Mount ——, Alaska erupted in 1912
53 Scoria
54 Bird
56 Finished
58 Stair post
60 Musical syllable
61 Locations
63 Appear
65 Station
67 Dutch East Indies measure
69 Roster
71 Diversion
73 Fine line of a letter
75 Natives of Denmark
79 Slow-moving creature
81 Ceremonies
83 Irish poet
85 Brother of Odin
87 Golf club
89 Worries
91 Animal
93 Fillet worn around hair
95 Seaport of Brazil
97 Secular
98 Simpleton
99 Symbol for barium
100 Corrects
101 Small European herring
103 Theatre seat (pl)
105 Italian coin
106 To pass, as time
107 Jewish home festival
108 To swap
111 Male forebears
113 At no time
117 Kind of car (pl.)
119 Eagle's nest
121 Cape Verde Negro
124 Syllable of scale
125 Buddhist church in Japan
127 To take out
129 Citrus fruit
132 Double oil of vitriol (abbr.)
134 Flying foxes
136 Distinguished
139 A man of learning
141 Body of water
143 Indian tents
144 Cognizant of
145 One who removes outer coating
146 Place of combat
148 Dike
150 Golf shot
152 Swimming bird (pl.)
153 Medieval kingdom of France
155 Small rugs
157 Raised as a golf ball
159 British gun
163 A sparoid fish
164 Malay pewter coin
165 Chinese pagoda
167 Kiln
169 Color
173 Roman weight

SOLUTION NEXT SUNDAY

Last Sunday's Solution

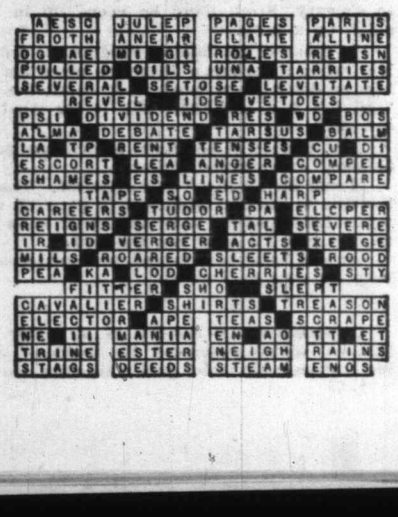

RE

l "impressive" he was not play itself and ore of intelli- ion went into

es composing o item of hers nglish publica- mposers." ol does not ramatic, musi- phic arts have nly claims on tention. She cupy herself pastel work

has a lot of stic fire.

LE

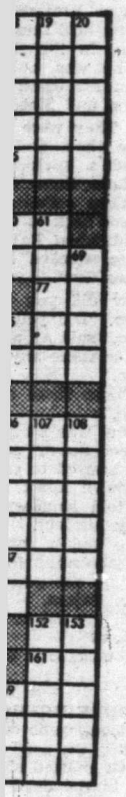

Ceremonies
Irish poet
Brother of Odin
Golf club
Worries
Animal
Fillet worn around hair
Seaport of Brazil
Secular
Simpleton
Symbol for barium
Corrects
Small European herring
Theatre seat (pl)
Italian coin
To pass, as time
Jewish home festival
To swap
Male forebears
At no time
Kind of car (pl.)
Eagle's nest
Cape Verde
Negro
Syllable of scale
Buddhist church in Japan
To take out
Citrus fruit
Double oil of vitriol (abbr.)
Flying foxes
Distinguished
A man of learning
Body of water
Indian tents
Cognizant of
One who removes outer coating
Place of combat
Dike
Golf shot
Swimming bird (pl.)
Medieval kingdom of France
Small rugs
Raised as a golf ball
British gun
A sparoid fish
Malay pewter coin
Chinese pagoda
Kiln
Color
Roman weight

Bonnie and Reba Churchill Advise Teenagers How

TO PROTECT GOLDEN GLOW 'GO SLOW!'

IF YOU'VE SAILED through summer without burning or peeling, don't ruin your record now. Even if you want to return to school or work as bronzed a beauty as Carole Wells, in the picture, don't "over-speed" your sunning.

If you enjoy water sports, remember the intense rays of the sun, reflected on the water, are more penetrating than you imagine. Too long a sun-session can undo your careful tanning. So protect that golden glow with frequent applications of tanning lotion, or, for the very fair, blockout cream.

Remember the signs on the road? "Go slow." Outdoor activities call for alertness. Many a teen-age mermaid has wrecked her tan because she forgot to reapply lotion after swimming. Frequent creaming of exposed areas cuts down chances of burns, and does away with that leathery look. And after showering, don't forget to smooth a non-greasy lotion or cream on exposed areas.

Another tip from the "tanning set" is to keep skin smooth and supple by including enough oil, cream and butter in your diet.

Carole, who appears on NBC-TV's new program, "National Velvet," takes a sun break under a wide-brimmed straw hat with a cooling milk drink.

The Lovely Dogwood Flower Has Become

Potter's Trademark

By E. BLANCHE NORCROSS

"OUR PROVINCE'S floral emblem," said the man in charge of arrangements, "is the best souvenir we can give our visitors to take home with them." And if he didn't put it in just those words, that is what he meant when he ordered from Mrs. Marjorie Speer, Cowichan potter, 80 of her dogwood ashtrays for the convention of the Canadian Association of Administrators of Labor Legislation, to be held in September in Victoria.

All across Canada will go this symbol of British Columbia's natural beauties and pleasant way of life, just because half a dozen years ago a woman potter decided to make the dogwood flower her chief motif. The recipients of these ashtrays can have the satisfaction of knowing, also, that each has received an "original." Marjorie Speer doesn't use molds.

When Mrs. Speer advanced her hobby to a business, she found that the dogwood motif was very good business indeed, but originally she chose it for its artistic value. "The dogwood was my inspiration," is the way she puts it. The lovely flower lent itself to many uses in pottery and the variation in the number of its petals—from four to seven—was a practical advantage.

Having decided that pottery should be her creative outlet, Marjorie discovered that books and practice were her best teachers. In 1954, she made a trip to England and visited a number of potteries there. She came away convinced that what was being done in Canada was every bit as good for Canada as what was being done in England was for England. She returned to her hobby with renewed enthusiasm and presented her friends with gifts of dogwood brooches, dogwood candle holders, dogwood decorated bowls, and the like.

There were unexpected repercussions. Friends who received these gifts came back with orders for gifts for their friends. In 1956, Marjorie built a potter's shed off the carport, and frankly went into business.

The dogwood motif remained paramount. Those 80 ashtrays going to the Labor Legislation Administrators, for instance, consist of a large dogwood flower made in the form of a shallow, footed bowl. They can be, and often are, used as wall plaques. The dogwood flower lends itself also to the tone of marmalade jars, to candleholders, to brooch and earring sets.

MARJORIE SPEER with some of her products, including the distinctive jewellery she is wearing.

There are other designs and forms than the dogwood, though, in the Speer output, ranging from other floral motifs to geometric and Indian. Her jewellery is a popular line even if it doesn't happen to be Marjorie's favorite form of expression. The colorful "Indian" beads and bracelets, each bead different, are particularly sought after by visitors to Cowichan Bay, and the jewellery sets in soft blues and greens which are copied from a seashell found on local beaches, are perfect for the tweeds of Vancouver Island's outdoor women.

There are "look-alikes" from Marjorie Speer's pottery shed, but everything, from lamp down to the smallest bead in a necklace either hand-modelled or thrown, there is no such thing as a replica. In fact, Marjorie is so averse to repeating herself that two years ago she turned down an order for 400 dogwood ashtrays. That, in her view, was too much of even such a good thing as the dogwood!

THE DOGWOOD FLOWER is not the only local feature in Mrs. Speer's work. The clay she uses is all local, too, dug up by herself as required. Friends and neighbors keep her advised of new finds of suitable clay and the only type she has had to import has been the white, from the United States. It simply is not found in Canada, and using the dogwood as extensively as she does, Mrs. Speer must have white clay.

It is British Columbia's floral emblem, though, that is mainly responsible for sending the Speer work far afield, to England and the European continent, to Australia and Asia—wherever, in fact, Cowichan people have correspondents.

Just as the first local recipient of gifts from Marjorie's hobby workshop became customers, so do recipients living abroad. In fact, certain Californians had only to see the Speer jewellery worn by a Cowichan visitor to mail orders for some of the same. "And they do such beautiful work themselves!" Marjorie exclaims with awe.

Pottery is something of a "cause" with Marjorie Speer. For anyone like herself with a bent in that direction, it is a satisfying creative outlet, and, further, she believes that it is the perfect way to obtain relief from tensions and anxieties.

"It is good, hard, physical work. While you are busy at pottery, you can't spare thought for worries."

It is probably because of that philosophy that Marjorie has, in the last few years, started a number of beginners in the pottery hobby.

The Tall Man from Salt Spring Island

HEADMASTER TOYNBEE aboard his river-boat with his servant.

HEADMASTER of the HEAD-HUNTERS

Although the practice, officially, has been discontinued, head-taking by certain tribes of Borneo—notably the Ibans—was once as much in vogue as scalp-taking on the North American continent. But times have changed. Now the young many would rather fill their own heads than fool around with someone else's.

By RHONA ASHLEE

SARAWAK, in colonial Borneo, must be a teacher's dream. The children thirst for knowledge and will leave home at a tender age, to journey alone for possibly 15 days to reach a school.

Here they remain, entirely self-sufficient for 10 months of the year.

They are so anxious to learn that lights have to be extinguished or they will go right on studying.

These same children are babied and pampered until they are five or six years old, but on going to school will erect their own shelters of bamboo, sewing leaves together for a roof, grow gardens, and trap game, to supplement the bag of rice they start out with for food.

Manson Toynbee, group headmaster of 31 schools in Sarawak, recently holidayed with his mother, Mrs. Richard Toynbee, on Salt Spring Island, where he was brought up. Now he has gone back to Borneo on a second, two-year stint.

Mr. Toynbee taught for 10 years at Gleneagles Elementary School in West Vancouver, five of them as principal. Feeling he had "been quite a spell in one place," he decided to take a year off for post-graduate work. Instead, he accepted a Canadian government offer to take charge of seven or eight schools, under the Colombo Plan. This developed to 31 schools and "the year" stretched to two years—now to four.

Quite the largest man the natives have ever seen, Mr. Toynbee is big even by western standards—six feet four inches.

He found desperate working and living conditions, although "climate and insects were not unbearable." Natives are of medium build, friendly, and terribly anxious to learn.

The British Colonial Government in Sarawak, had the first schools built about 1946, when the Japanese were driven out. There are about 20,000 people, speaking 30 dialects. In the schools Malay and English are used in Primary I and II, with explanations given in the child's dialect, so that they are tri-lingual. By Primary III and IV, 75 per cent English is spoken.

There is a hopeless lack of teachers and Mr. Toynbee is always on the watch for the brightest students, who go on to Primary V and VI to become teachers themselves. Travelling all the time from his home base at Marudi, he visits the schools, teaching English and holding teacher-training sessions.

Education is neither free nor compulsory—"children go to school because they want to learn, and they pay for the privilege." They pay the equivalent of $20 to $50 a month. Schools are built by the natives of hand-adzed planks so costs are confined to equipment, from nails to exercise books.

An average school day sounds like a marathon race. Starting with an early bath and breakfast, students are in class by 7.30 a.m. They have a mid-morning break, and at 1 p.m. go to the river for another wash before preparing their lunch. (Don't forget, these are seven, eight, nine and 10-year-olds.) After that they work on the gardens, or clear and ditch a playing field.

"Recreation" is from 6 to 7 p.m. and their favorite game is soccer—played with bare feet, so no shin-hacking!

Another bath and they prepare supper. Study period is from 7.15 until 9 p.m. when lights are put out—to stop them working!

ADULT EDUCATION is an expanding problem as Sarawak develops. Natives live in "long-houses," with a whole community occupying one building. There is a room for each family and the door opens onto a full length verandah, so a house is measured by its "doors". One has 96 doors, and was half a mile long.

They are built on posts of belian wood which has an insect repelling odor and lasts for 100 years.

The garbage disposal system is quite uncomplicated—they simply leave a gap in the floor and keep pigs down below.

Part of the teachers' course is to demonstrate the building of a "jamban" (outhouse). To the native these represent a lot of work for no particular reason.

THEY ARE SHOWN also that if pigs were penned and fed properly they would double in size and succulence. This made sense to them so they followed the advice—but forgot the jambans. Result was that without the four-legged dispoal units there soon developed clouds of disease-carrying flies. They had to be made to unpen the pigs, and build the jambans first.

Travelling is by water or foot.

Mr. Toynbee uses a forty-by-three foot craft—driven by a 25 horsepower outboard. Boats are logs, adzed and burnt out, with added sides, of softwood, and a shelter. They are fine for shooting the frequent rapids, with a steersman at bow and stern.

Rainfall is heavy and sudden, and often disrupts Mr. Toynbee's schedule. Once seven inches fell in a matter of 10 hours, raising the river 25 feet overnight, making it too high and swift for travel.

Getting impatient, Mr. Toynbee started out after hiring two drivers and six extra coolies to paddle. Coming to a narrow spot, going up-stream, the current was so swift that with the motor wide open and the coolies paddling like mad, they stood still just at the crest of an overfall. A huge whirlpool right behind threatened momentarily to suck them in, so Manson grabbed a board and paddled too. Half an hour later they got over the brow.

Great rocks and rapids are common to all Borneo rivers.

THIS COUNTRY of many races is basically good-humored, and the children never fight.

Most isolated are the 1,800 Kelabits, who live in a rugged highland area containing fertile valleys, yet they have the highest percentage of children attending school. They are mostly Evangelical Christians, having converted themselves some 12 years ago, from paganism. They take full charge of their own religious observances, attending church 16 times a week.

A great deal of tattooing is done and intrivate designs are worked out on wood, pressed to the body and pricked in.

Girls' ears are pierced at a tender age and a ring inserted. As the skin stretches more rings are added, until by womanhood the lobes reach nearly to her waist. School girls clutch their ears when running.

Most primitive race are Punans who live in darkest jungle. Afraid of people and water, they are a nomadic tribe whose chief food is the wild pig or monkeys. So they follow the wild pig, using blowpipes to kill them, in good times feasting, at other times starving.

Mr. Toynbee plans on having the schools pretty well organized by next March, in his present territory. Then, so that the natives don't become too dependent upon him, he will move down the coast to the Ibans and Malays.

At present 12 persons are engaged in educational work in Sarawak under the Canadian department of trade and commerce.

THIS LITTLE GIRL is wearing earrings which will stretch the lobes, eventually, to her waist. The extraordinary custom continues in Borneo today, although some of the more gruesome have been abandoned.

'Geddes

GEDDES Wy
Rhum Boog
to be said not un
tongue in che
part retriever, h
ny, busy, inc
rather pathetic
was all hunter.

He knew tha
some remote pa
ers had hunted,
that this involve
something and
home. This, he
born to do . . .
there a dog with
track mind.

He grew fro
completely obse
business of retri
a mania. Sticks
garden trowels,
wasn't tied do
bring and lay
your feet. One
out of doors —
Boogie rushing
something to be

He approache
the milkman, th
ers, salesmen. E
have been just t
we had guests s
the lawn, Boogi
us desperately
rocks and dirty
with his nose, a
back, tongue
eager eyes im
please throw it!
please!"

At first the gu
joying his aban
but as he simp
and never quit,
began to go to
to be rescued.

It was useles
tricks. Pretend
hide the object
he merely return
thing else. To t
grass and trus
both get lost wa
less. His nose
enal. And to
through the r
great leaps stra
beyond the jur
long woolly ears
hind him as h
was quite a sigl

"What is he?"
ask, puzzled.
reply, "He's a
hounds everybo

Then one day
decided Boogie
chance at duck
prepare for this,
duck-sized bun
papers in betw
wings from a r
trip, and fetche
gun and some bl
instituted an ir
cedure. I hid
and when my s
I threw the du
and up, intendi
the dog into th
the shot were
rest of the fan
and made rude
it worked beaut
almost insane
thought this was
He retrieved un
—and the "duc

So Boogie wa
hunting. It m
quite a day. He
ducks, he fell i
and swam in a d
directions at onc
madly in the sh
set boats and l
other hunters a
the wrong plac
got shot himse

'Geddes Wyck Champion Rhum Boogie the First' . . .

RELENTLESS RETRIEVER

The Islander will be pleased to consider for publication your dog story . . . with a picture, if possible. This is one from VIVIENNE CHADWICK

GEDDES WYCK
et cetera . . . the FIRST

GEDDES Wyck Champion Rhum Boogie the First—to be said not unkindly, if with tongue in cheek—was only part retriever, but in his funny, busy, incalculable and rather pathetic little mind, he was all hunter.

He knew that far back in some remote past his ancestors had hunted, and he knew that this involved going after something and fetching it home. This, he knew, he was born to do . . . and never was there a dog with such a single-track mind.

He grew from puppyhood completely obsessed with the business of retrieving. It was a mania. Sticks, stones, shoes, garden trowels, anything that wasn't tied down he would bring and lay hopefully at your feet. One had only to go out of doors — and there was Boogie rushing at you with something to be thrown.

He approached the postman, the milkman, the meter readers, salesmen. Burglars would have been just the same. When we had guests sitting about on the lawn, Boogie embarrassed us desperately by pushing rocks and dirty bones at them with his nose, and then sitting back, tongue lolling, great, eager eyes imploring, "Oh, please throw it! Please, please, please!"

At first the guests threw, enjoying his abandoned delight, but as he simply never tired and never quit, they presently began to go to pieces and had to be rescued.

It was useless to resort to tricks. Pretend to throw and hide the object instead, and he merely returned with something else. To throw into long grass and trust they would both get lost was equally hopeless. His nose was phenomenal. And to see him tear through the rough, making great leaps straight up to see beyond the jungle, with his long woolly ears streaming behind him as he came down, was quite a sight.

"What is he?" people would ask, puzzled. And we would reply, "He's a hound. He hounds everybody to death!"

Then one day my son-in-law decided Boogie should have a chance at duck hunting. To prepare for this, we wrapped a duck-sized bundle of newspapers in between two duck wings from a recent shooting trip, and fetched forth a shotgun and some blanks. We then instituted an interesting procedure. I hid behind a tree, and when my son-in-law fired, I threw the duck bundle out and up, intending to deceive the dog into thinking it and the shot were related. The rest of the family sat about and made rude comments, but it worked beautifully. Boogie, almost insane with ecstacy, thought this was sheer heaven. He retrieved until we dropped —and the "duck" fell apart.

So Boogie was taken duck hunting. It must have been quite a day. He yelped at the ducks, he fell into the water and swam in a dozen different directions at once, he splashed madly in the shallows and upset boats and barked at the other hunters and chased in the wrong places and nearly got shot himself. Once he actually retrieved a duck, but swallowed loose feathers and almost choked to death. And I shall never forget the effect that trip had upon him.

For days he was lost in dreams. He sat around, eyes misted with remembered glory, and gazed into space. He jumped when you spoke to him, or else completely failed to hear you. He brought you no rocks to throw. He looked vaguely at his supper as if wondering what it could be. Once in his life he had reached the ultimate heights, he had done the thing his whole being had yearned for, and he couldn't forget . . .

Gradually he came back to earth. Once more he drove everybody crazy with his unceasing demands. His young teeth wore down to nubs on chewed rocks. And then he began to forage afield. We wouldn't spend our lives throwing for him—so perhaps others would. So we must chase him along the highways and the byways, especially near the schools, where children gladly accommodated him.

It couldn't go on.

One day a nice man came to re-roof "Geddes Wyck." Boogie insisted the man spend his lunch hour throwing rocks. The roofer was quite willing, and mentioned casually that his children would love a playmate like this. We jumped at the idea.

It appeared that the roofer had about seven children, at such varying ages that by the simple laws of arithmetic Boogie would have throwers available for all the rest of his retrieving life. Moreover, the roofer had a large acreage, and lived miles away . . .

We looked after the departing truck with more than a suggestion of tears. Poor Boogie, who yearned so mightily for fulfullment . . .

Years later we were vastly relieved to learn that Boogie was doing very well indeed, had never once run away from his new home, and, in fact, as busy and happy as a bird dog!

* * *

This is a letter from Mrs. G. J. Cameron, 261 Michigan Street, Victoria:

"We have a Maltese dog, the

first of the toy group we have owned. . . .

"Toby is a very friendly little dog, and at times one wonders if he's really mine. But if he's not feeling well he doesn't let me out of his sight; and once, when I was quite ill with the flu, he never left my bedside for more than a few minutes for three days. And if my husband came near me there was an ominous growl.

"Besides his loyalty, he helps around the house, answering the door and telephone. My husband may not always hear the bell, but Toby takes care of that by barking louder, grabbing a trouser leg and pulling him towards the door or telephone.

"If one member of the family answers the telephone and the call is for another, all one has to do is say the name and Toby's away, barking for them to come and backing towards the 'phone as soon as he sees them.

"These are just a few of the things that endear us to this little dog."

QUEST for CULTURE

Continued from Page 2

with adult education have gone deeply into the question. They feel they have a good case for stepping up schooling here and extending it beyond the limits of the traditional school year, to offer summer training to those who want and need it. They feel, like the writer, that Victoria is an ideal city in which to go to school, big enough, with plenty of amenities and not too many distractions.

They are hoping that the Chant Commission, now surveying and weighing various considerations, will bring down a report that will give the green light to Victoria's progress as a centre for students from all over the province and farther afield.

On the more frivolous level, but none the less valuable to Victoria, are the many hobby courses which might be run to span a space of time no longer than the average working person's holidays. Such refreshers and introductory classes are highly successful at Banff and fill a real need for those who would like a vacation which packages a little pleasantly-acquired learning with recreation in an attractive location.

Classes tied in with natural recreation resources might be highly successful. The smashing success of the recent Pacific Northwest Division convention of the Photographic Society of America and the excellent turnout for even very early morning field trips lead to the thought that conducted outdoor classes by knowledgeable local photographers might give visiting shutterbugs some outstanding shots to take home and, incidentally, give Victoria's many photogenic attractions more than just "record" publicity.

SOME KILLJOYS find our waters a little chilly for swimming, but the skin-diver's "wet-suit" eliminates this disadvantage and makes Victoria's waters as tempting as those of the tropics. Skin-diving classes have been very popular with local people. Why not a course for visitors, with special emphasis on the unusual features of the terrain, flora and fauna of local waters? A natural tie-in with this would be a treasure hunt and cook-out such as attracted over 100 divers, twice that many non-diving friends, in July of this year.

Fly-tying was taught a few years ago. Why not package such a class so that it could be offered to eager summer anglers during hours when the fish are not biting?

The garden enthusiasts who will again be coming in numbers to the Spring Garden Festival—now that we are no longed marooned—should be naturals for brief botanical courses and explanations of some of the finer points of horticulture as practised so successfully by those whose gardens are open during the tours.

The possibilities are almost endless.

Talking to people who know most about the matter and have given it greatest thought, one is impressed with the necessity for action, now, if Victoria is to take the place in the summer-school picture for which she is so obviously fitted. More and more places far less suited are fast staking their claims among the students. Just having that better mousetrap isn't enough; we've got to bait it temptingly.

As Colin Graham says, "The most important thing is to get started immediately, whether we start on a small or a large scale."

And as Bill Hawkins of the Victoria and Island Publicity Bureau puts it, "What is being done today should have been done yesterday."

These people have an axe to grind? Of course they have. Haven't we all? Even the most determined seclusion seeker is the loser when a city becomes a backwash. Availability and prices of the normal merchandise which all of us have to buy every day suffer. There is not a shopper in Victoria who has not at some time been inconvenienced by the fact that so many local offices cannot even sneeze without asking Vancouver.

No amount of moaning and wringing of hands will wipe out freight rate differentials and make us an industrial city. But if we use the brains, resources and natural advantages that we have, there is no reason why we shouldn't become something far better than an industrial city: one of the most popular—and prosperous—educational centres in learning-hungry North America.

Beauty and Adventure Beckon from

WICKANINNISH SANDS

By GEORGE NICHOLSON

THIS IS A FACT. Believe it or not: Long Beach is the only place in British Columbia where the Pacific Ocean can be reached by road.

Its broad expanse of hard white sand, 10 miles long and a quarter-of-a-mile wide at low tide, on which the surf never ceases to pound, is its chief attraction. But there are others nearby, both unique and interesting.

Florencia Bay, which provided the settling for "Florencia Bay," a prize-winning book written by James McNamee, former Victorian, and which appeared recently in serial form in McLean's Magazine, is one. Formerly known as Wreck Bay, but renamed several years ago by the Canadian hydrographic survey board after the Peruvian barque Florencia which was wrecked there in 1860, it is separated from Long Beach proper, at the east or Ucluelet end, by a narrow wooded peninsula.

Two miles long and with the same exposure of sand at low tide, it is Long Beach in miniature, except that a steep sandstone cliff rises immediately behind it. This is an advantage, for it not only provides shelter and privacy, but prevents cars from reaching the sands. A short foot trail from the end of a rough sideroad leading off the Ucluelet-Tofino Highway, brings one to the beach. There are scores of excellent campsites available, and a fresh water stream.

For years, small syndicates and individual prospectors, using sluice boxes, recovered gold from the beach sand, but returns were small and the claims subsequently abandoned. Searching for the precious metal, still to be found there, is an interesting pasttime for visitors.

SCHOONER COVE, at the west end of Long Beach, is another area well worth exploring. Like Florencia Bay, it is also separated by a rocky outcrop, but it can be reached—to within a few hundred feet—by car, via Long Beach proper.

Many of the best camping sites on Long Beach are at the Schooner Cove end. There's also good water.

Overgrown with bush at the far end of the cove are a number of tumbled-down shacks, all that remains of the summer home of Wickanninish, a famous Indian chief who 150 years ago ruled ruthlessly over all Indians in the Clayoquot Sound area. His tribe is now practically extinct. Wickanninish Bay is the name given to Long Beach on marine charts. Wickanninish also had a village at Long Beach itself. Its remains and some of the old stockades, where they fought off invading tribes, can still be seen near a creek which flows on to the beach near the public campsite and incinerator.

A little beyond Schooner Cove can be seen some interesting Indian petroglyphics. The figures are carved on the face of a cliff overlooking the sea and consist of seals, sea lions, halibut and other markings which the finder, Pete Hillier of Ucluelet, could not identify. One of the seals is eight feet long. The other figures average about four feet. It is significant that fish are plentiful in this area, with a seal rookery on the nearby rocks and fur-bearing animals in the hills.

Kennedy Lake, Vancouver Island's largest, motorists see before they reach Long Beach. The road follows its east shores for ten miles, with a magnificent view all the way. Eighteen feet above sea level, the lake empties into Tofino inlet at Kenfalls Rapids, where excellent trout and steelhead fishing is to be had. Kennedy and Clayoquot Rivers, which flow into the lake at either end, also provide good fishing. Here a boat is necessary, for so far there is no habitation on the lake, or boat rentals.

The water is comparatively warm and there are good, sandy beaches. Ucluelet and Tofino children have their swimming lessons at the lake. The government has many park and campsite areas set aside, both on the lake and along the banks of Kennedy River, but as yet none have been developed.

LONG BEACH airport extends from the beach back to McLean's Point on upper Tofino Inlet, where float-equipped planes land. Here boats can be launched at any stage of the tide, giving visitors the whole of Tofino Inlet and Clayoquot Sound to explore, with scores of good fishing streams within easy reach. In the winter, geese and duck make the inlet a sportsman's paradise, with crabs plentiful on the mud-flats.

At Tofino, launches can be hired for the 20-mile trip to Hot Springs Cove, Sydney Inlet, the site of one of the world's most unique hot sulphur springs. Water, at almost boiling point, comes out of the ground at hundreds of gallons a minute, forms a short stream and then pours over a natural waterfall into the sea. In the pools below, where at high spring tide the hot fresh water mixes with cold sea water, people bathe.

The water has strong sulphur smell, yet is quite palatable and is said to be "good for what ails you." People suffering with rueumatics not only bathe in it but drink it by the gallon. They also take it home in gallon jars. The Indians have drunk it for medicinal purposes for hundreds of years. Because it is soft and lathers well, they also wash their clothes in it, as do practically all West Coast fishermen.

The launch ride from Tofino and back passes Ahousat and several other Indian villages.

Clayoquot, on Stubbs Island, half-a-mile across the bay from Tofino, is a must for visitors to this area. Not only is it rich in Indian lore, but it is the oldest white settlement on the West Coast, and the site of its first trading post. Between Stubbs Island and Wickanninish Island, which are only half-a-mile apart, is where, in 1811, the American trading ship Tonquin was plundered and burned by the Clayoquot Indians. Captain Jonathan Thorn and his entire crew were murdered. The only man to escape—and he was ashore at the time—was an Indian interpreter. Stubbs Island is completely surrounded by broad beaches and sand dunes. There is a good hotel at Clayoquot.

Tofino and Ucluelet, where almost half of B.C.'s troll-caught salmon catch is landed, are both well worth a visit. Chief attraction for visitors is in the evenings, when the trollers come in from the ocean and land their fish at the buying camps, of which there are eight. Both settlements have good hotel accommodation.

HOSTESS to Long Beach visitors over the past two decades, Mrs. Peggy Whittington, of Singing Sands Camp, has just discovered a pearl in one of the native mussels.

For the Lover of the Sea and Its Delicacies

HAPPY HOLIDAYGROUND

By ALEC MERRIMAN

A SURVIVOR of Dieppe's ill-fated raid and a veteran of the First World War as well, ex-Sergeant Joe Gregory figures he has found the perfect way of life.

He's a beachcomber and semi-official guide to many of the thousands of vacationists who have found their way to Long Beach this summer. And finding the way to the lovely West Coast stretch of sand and scenery is no longer difficult.

Joe gets a pension for wounds in two wars.

He won the Military Medal when the Canadians made their historic, daring and disastrous assault against the formidable defences of Dieppe. Serving with the South Saskatchewan Regiment, he led survivors back to the escape landing craft, was involved in the sinking of three of them and the rescue of exhausted and wounded men. He himself was badly hurt, and lost an eye in consequence.

He was invalided home and, in his native Calgary, assisted in the recruiting drive. People will remember the soldier on the wartime posters appealing for men for the army. He was a good man for the job, what with his own fine record, and two sons and a brother in the fighting.

Today Joe lives at Peggy Whittington's Singing Sands Camp on Long Beach and spends most of his time helping guests rake crabs, dig razorback clams, gather mussels and cast into the surf for porgies—a novel type of fishing he has helped develop.

A comparative newcomer to Long Beach—he has been there six years—he has grown to love the sound of the pounding surf, long walks along the 12-mile beach and his frequent visits with old buddies in Ucluelet and Tofino. He also enjoys meeting the visitors who come to Long Beach over the new 65-mile gravel road from the Albernis.

The road is bumpy, and it is dusty, but it is not such a difficult one to travel that anyone should hesitate from visiting the alluring West Coast. It is probably one of the most scenically satisfactory roads in North America, as it winds high above Sproat Lake and for miles along Taylor River, Kennedy River and Kennedy Lake.

It is a 15 to 20-mile-an-hour road, but easily passable for anything but the lowest-slung, modern cars.

One thing to remember is that there are restricted hours on its use.

These are usually from 5 p.m. to 7 a.m., but during high fire hazard, the hours for use change as logging crews go to work early in the morning.

AT LONG BEACH, midway between Ucluelet and Tofino, there are three resorts with cabins, and the provincial government has reserved three sites for future development as picnic and camping sites.

At present, hundreds of campers simply pitch their tents on the beach and park their cars besides them.

There is a good tenting site at Green Point, midway on the beach, and another good spot, near the big incinerator at the north end of the beach. Both are government park reserves for future development. Water is obtained from three or four streams that run into Long Beach. Very limited toilet facilities have been provided by the provincial parks branch.

Cars may be driven the full length of the beach, but drivers must be careful of soft sand or of driving too close to the water's edge. If a car is stalled in the surf—there is no need for one to drive in the surf—it can be swallowed completely by the sand within an hour or so. One or two big waves will sink it far enough in the sand that it would be impossible to tow it out.

But above the surf the sand is hard-packed and quite safe for cars.

Too many people drive to Long Beach, spend a night, and then move on. They are missing the real fun of the beach. At least a week is needed to enjoy all the fun.

PORGY FISHING in the surf off the rocks at Green Point rewards anglers with a fish on every cast. The one to two-pound, perch-like breem will take every lure thrown at them, from bacon rind and beach worms to small spoons.

Spinning tackle is used and the lures are cast into a cresting wave and then retrieved very slowly. Big trick is to get the fish over the barnacle-crusted rocks.

Porgy fishing is not the only excitement.

There is razor clam digging, butter clam digging, crabbing, stone collecting, beachcombing and the chance of finding pearls in the eight-inch mussels found on the rocks.

There is also swimming in the surf, romping on the sand and exploring the 12-mile-long beach.

Razor clam digging is a technique in itself. First, a bed must be located, and there are several along the beach. Look for the holes in the sand, about half-an-inch in diameter. When you find one, dig like crazy, because the razor clam will go down like an elevator.

Be careful not to smash the brittle shells of the clams that reach five to six inches in length. The meat makes delicious chowder, but remember that, unlike other clams, razor clams must be cleaned. Just slit their stomachs and clean out all the grit and intestines.

To make clam chowder, Long Beach-style, cut up the clams and pressure cook them for 60 or 70 minutes at 10 pounds pressure. The clams are tough if not well-cooked. Then fry bacon and chopped onions. Dice potatoes and put them on to boil. Then throw everything in, with pepper and salt to taste. Leave the chowder until the potatoes are ready to eat. Then put in a tin of canned milk and the chowder is ready.

SOLDIER turned beachcomber, Joe Gregory, in waist-high waders, demonstrates method of taking the succulent Long Beach crabs from their rocky pools. (Photos by Alec Merriman.)

The razor clams can also be used in fried fritters. Mix the cut-up clams with bacon and onion, a handful of parsley, thicken with egg and flour and fry.

The clams are especially tasty when canned. It is the canned clams which make the best chowder.

PEARLS may be found in the eight-inch mussels found on the rocks at the north end of the beach. Just open the mussels and search the orange meat. The mussels are delicious, and are especially nice when smoked, as are the clams.

It is a fact that a person can live like a Hawaiian prince off the beach at Long Beach.

The beach is famous for its crabs and vacationers should be sure to take along a garden rake for crabbing. The crabs are found at low tide in the pools that form around the rocks at the ends and in the centre of the beach. Secrets of success is to be there first, as with the increasing use of Long Beach, crabs are harder to find then they used to be.

If one hasn't a car, or doesn't want to drive over the West Coast road, Dick McMinn and John Monrufet are partners in the Alliance Marine Transportation Co., which gives a Monday, Wednesday and Friday boat service on the Mv Uchuk from Port Alberni. A bus meets the vessel at Ucluelet and will take visitors to Long Beach.

If one has more than a week to spend in the Long Beach area, there is plenty of good freshwater and saltwater fishing to be found; and as a duck and goose shooting area, in season, it is considered one of the hottest spots on the continent.

He was a Dark-Skinned Prince . . .

VICTORIANS AGOG FOR ROYAL VISIT

WHEN VICTORIANS visit Honolulu, and, forgetting the inhibitions that hedge them in at home, intoxicated by the moonglow over Diamond Head, burst into "Little brown gal in the little grass skirt in the little grass shack in Hawaii," they may not know that the Kamehameha's Pali they so plaintively sing about has an historic connection with their own home-town.

A century ago, at this time of year, His Royal Highness Prince Kamehameha of the Sandwich Islands was Victoria's first Royal visitor.

Since then Royal personages galore have come to Victoria, been enchanted with the place, and some have come again. First member of British royalty to visit here was HRH the Princess Louise, daughter of Queen Victoria and wife of the Marquis of Lorne, Governor-General of Canada from 1878 to 1883.

By JAMES K. NESBITT

HRH Prince Arthur of Connaught, son of Queen Victoria, first came here in the 1890s, and again, years later, when, as Duke of Connaught, he was governor-general of Canada.

The Duke and Duchess of Cornwall and York, later King George V and Queen Mary, were here in 1901. Their daughter, the Princess Royal, and their sons—King George VI, the Prince of Wales, the Dukes of Kent and Gloucester—all came to Victoria.

The Queen has been here twice—first, in 1951, as Princess Elizabeth. Princess Margaret was here in 1958. Princess Alexandra of Kent was in Victoria last year. Queen Mother Elizabeth was here in 1939 with King George VI.

Royal personages from foreign lands have come here—Prince Hirohito of Japan, more than 20 years ago; Crown Prince Akihito of Japan, in 1951; the King and Queen of Siam, twice in 1931; Princess (now Queen) Juliana of The Netherlands, during the war, when she launched a war vessel from a local shipyard.

But to get back to our first royal visitor in the late summer of 1860. No one here knew a Prince of the Sandwich Islands was on his way and so there was no welcome. One mellow evening, a romantic-looking, small sailing vessel dropped her anchor off Laurel Point, at the entrance to the Inner Harbor, and she made the perfect picture, etched against the hills of Sooke as the sun sank into the far Pacific, from whence she came.

Soon the word spread about the town, then barely recovering from the great gold rush boom of two years before, and still somewhat wild and woolley, that the schooner had come in from the Sandwich Islands—and then the rumor went wildfire that there was aboard a prince of royal blood.

It was almost impossible to believe—but the rumor turned out to be true—a real, live prince in Victoria, a dark-skinned, handsome prince, though delicate—on a long sea voyage for his health.

The Colonist forthwith sent a reporter by small boat out to the sailing vessel. Next morning Victorians read rumor was correct—the stories that swept the town the night before:

"Arrival of Prince Kamehameha and suite—one of the most beautiful little schooners eye ever beheld sailed into our harbor . . . and anchored off Laurel Point. She proved to be the Emma Rooke, 19 days from Honolulu, and her arrival created some little excitement as soon as it became known that Prince Lot Kamehameha of the Sandwich Islands and suite were on board."

Henry Rhodes, well-to-do merchant, father of a fashionable musical family, master of "Maplehurst"—a fine mansion which stood where the Arena is today—was the consul for the Sandwich Islands at the time, and as soon as he heard the news he hurried out to the Emma Rooke.

He found with the prince, who was brother of the king of the Sandwich Islands, Hon. David Kalakava and Hon. Levi Halelea, members of the House of Nobles and the King's Privy Council; Hon. M. Kekuanoa, governor of Aahu and father of the prince, and Joseph C. Spalding, aide-de-camp to the prince and consul in Honolulu for Peru.

The Colonist, impressed by the VIPs who had so unexpectedly turned up in Victoria, said: "We bespeak a fitting welcome."

However, the prince was feeling so poorly that he could not run around much. He called at "Maplehurst" and put up at Victoria's smartest hostelry of the day, the Hotel de France.

One day, in warm autumn sunshine, "accompanied by his suite, he visited Beacon Hill Park and the environs of the town. Although laboring under indisposition and necessarily somewhat secluded, the prince has received many calls from our prominent citizens. Hon. Mr. Finlayson, administrator of the government (James Douglas, the governor, must have been out of town); W. A. G. Young, colonial secretary, and Dr. Helmcken, Speaker of the Assembly; Capt. Spencer of HMS Topaze, and a number of lesser notabilities, paid a formal visit to the prince to welcome him to the country, and were very graciously received."

There was some feeling in Victoria that year of 1860 about colored people, and some worry that there might be an unpleasant scene or two. The Colonist, therefore, gently warned: "We trust our citizens will not be backward in showing that degree of courtesy to this distinguished stranger, which his position warrants."

THIS WAS MAPLEHURST, the gracious Rhodes home.

MR. AND MRS. HENRY RHODES
. . . there was a prince in town.

The Colonist looked into its crystal ball: "Every year will increase the commercial intercourse between this colony and the Hawaiian kingdom; and no means should be allowed to slip by which we may cultivate friendly relations with a people whose government is patterned after ours, and whose prosperity cannot but enhance our own."

The Colonist, of course, could not foresee the day when the Sandwich Islands would become the Hawaiian Islands, possession of the United States, and the royal house of Hawaii would be no more, or the day when Victoria and Honolulu would be but eight hours apart, and people from here would go there to bask on the warm sands and sniff the exotic breezes and imagine they were young again as they sang "Little Brown Gal."

Prince Kamehameha saw two local excitements during his visit to Victoria, and these must have led him to believe that here, indeed, was the coming shipbuilding centre of the Pacific Northwest.

There were two ship launchings, within a boat's length of the Emma Rooke, within 24 hours of each other.

The Colonist reported them:

"A large number of ladies and gentlemen visited the shipyard at Laurel Point for the purpose of witnessing the launch of a new steamboat built for C. T. Millard and intended for the Fraser River trade—the blocks were knocked away, and just as the boat was gliding from the stocks Miss Elizabeth Reed, daughter of Capt. James Reed, advanced and performed the usual ceremony of christening the boat by breaking a bottle of champagne over the bows, and at the same time exclaiming, 'Success to the Hope.' The vessel glided off swiftly amid the cheers of the crowd and soon rode upon the waters of the bay as gracefully as if they were her natural element. After the launch, several baskets of Cliquot champagne yielded up their contents, and amid the popping of corks and cheers of congratulation, the future good 'health' of the Hope was drank by the multitude."

"Another stern-wheel steamer launched at Laurel Point—and christened by Mr. James Trahy the 'Flying Dutchman,' after her owner, Capt. William Moore, who received this soubriquet in the fall of '58 while running a blue barge on Fraser River, from the extreme rapidity with which he made his trips. The new vessel was gaily trimmed with flags, and after she had reached the water was taken in tow by the steamer Henrietta and made the tour of the harbor with a select party on board, who were well supplied with refreshments."

Before he sailed away from Laurel Point, Prince Kamehameha, feeling much better after his few days here, found time to visit the navy at Esquimalt: "Departure of distinguished visitors — Prince Kamehameha and suite (in full uniform), accompanied by Henry Rhodes, Esq., Hawaiian consul, visited Esquimalt and were received and most hospitably entertained by Capt. Spencer of HMS Topaze. A royal salute was fired from Her Majesty's vessels, and the colors set.

"In the evening the royal party returned to the city (which Victoria was not then, not being incorporated until 1862) and expressed themselves highly pleased with their reception. The prince and his suite, after bidding farewell to those of our officials and citizens who had called upon them during their stay in our town, embarked in the Hawaiian schooner Emma Rooke, and sailed for San Francisco."